The Daily Colonist.

Vancouver Island's leading newspaper since 1858

No. 257 — 120th Year · Victoria, British Columbia, Sunday, October 22, 1978 · 15¢ Daily, 30¢ Sunday

Sunny, high 14

Weather Details on Page 2

Posties win Round 1

Canadian Press

The Canadian Union of Postal Workers "won its first victory against the government" Saturday when justice department lawyers failed to obtain an immediate injuction to halt picketers at Vancouver-area post offices, said union leader Jean-Claude Parrot.

A British Columbia Supreme Court justice put off the injunction hearing until Tuesday in Vancouver. Applications for injunctions will be heard Monday in Toronto, Winnipeg and Halifax and a hearing is expected in Montreal early this week.

Parrot, interviewed in Ottawa on Saturday night, predicted that "maybe the government will have some problems" getting the injunctions.

Meantime, he said most of the union's 23,000 members remained off work across the country and would stay off until a collective agreement has been signed.

Justice Minister Otto Lang announced his intention to seek court injunctions Friday after it became clear that the majority of workers were defyinc phe back-to-work order passed by Parliament Wednesday. They have been off their jobs since last Monday night.

Lang said he did not expect that the injunctions could be heard until at least Monday and could not predict when the members would return to their jobs.

Lang said he continued to hope the mail sorters and postal clerks would return to their jobs voluntarily.

Justice department lawyers had asked Justice J. C. Bouck of the B.C. Supreme Court to grant an immediate injunction to stop the picketing in the Vancouver area. But he ruled that they had not served the union office with the required legal documents in time for union lawyers to prepare a defence.

Parrot said a full working day must elapse between the time application for injunction is made and the time of the hearing.

The special applications, called short leave applications, would be used to circumvent the normal seven-day waiting period for injuncion applications.

Parrot said the injunction application in Vancouver contained the names of several union officials and members. Justice department lawyers failed in their bid to have the injunction bid applied to all striking members of the local.

CUPW has hired lawyers across the country to fight the injunction bids.

At the same time, the union is preparing to take the government to Federal Court to challenge the validity of the back-to-work bill which

Page 2—Court

Israel urged to quit

CAIRO, Egypt (UPI) — Egypt, with American backing, has urged Israel to withdraw its troops from major towns of the West Bank as a "gesture of good will" to Palestinians, the newspaper *Al Ahram* said in Sunday's early editions.

Reporting from Washington, where Egyptian and Israeli negotiators were working on a peace treaty, the semi-official newspaper said Egypt and the U.S. insisted the proposed pact be linked to progress in solving the West Bank and Gaza Strip problem.

The Israelis, the newspaper said, argued they were ready to begin implementing the Camp David peace framework, which calls for transition to Arab autonomy in the West Bank and Gaza. But Israel said this was impossible because of the refusal of local Palestinians to join the peace talks.

Egypt then suggested that Israel should "order a series of unilateral measures to demonstrate its goodwill," the newspaper said. They should include:

- Redeployment of Israeli occupation forces and their withdrawal from the major towns of Nablus, Ramallah and Jenin.
- Releasing a number of Arab political prisoners.
- Lifting restrictions on political gatherings.

Seattle man millionth Tut visitor

SEATTLE (AP) — Seattle resident Jim Cleghorn became the one-millionth visitor Saturday to see the King Tutankhamen exhibit at the Seattle Centre.

He was presented with a $400 gold-fired ceramic replica of the King Tut mask by the Seattle Art Museum, sponsor of the exhibition's visit to Seattle.

She loves piano and the player

—Colonist photo by Alex Barta

Happy newly-weds Mr. and Mrs. Voas

Bride, 99, and groom, 93 —straight down to aisle

By PAUL De GROOT
Colonist reporter

It was a whirlwind romance.

The bride first saw the groom as he sat playing the piano one day. A lover of music, she is reported to have said at the time, "I'd like to marry a man who plays like that."

They met again, a short time later, and it was love at first sight.

That was two months ago. On Saturday, Samuel Robert Voas and Rosina Kirkbride were married. It was, appropriately, the bride's birthday. Today is the groom's birthday.

What makes this a somewhat unusual wedding is that the bride was born in Brighton, Sussex, in 1879, making her 99, and the groom is 93 today.

"It was a little strange filling out the forms, which ask for the birthday and place of their parents, and realizing that we were talking about people who were born well over a century ago," Brig. William Hosty, administrator of the Salvation Army's Matson Lodge, who officiated at the ceremony, said Saturday.

It was on her first visit to Matson Lodge that Mrs. Voas first heard her future husband's piano playing.

"He plays the piano by the hour," Hosty said, "and he was playing when she first came to look at the lodge."

The piano-playing may have been one of the factors that persuaded Mrs. Voas to live at Matson Lodge in the first place. The day she came in the door, Samuel Voas happened to be standing in the lobby, and their friendship began.

Matson Lodge is a personal care facility in Esquimalt, which looks across the Inner Harbor to James Bay and Ogden Point. The 143 residents care for themselves, but eat in a common dining room. The couple will have a suite in the lodge.

Their wedding Saturday was a simple affair attended by about 40 guests, as well as many residents of Matson Lodge. The flower girl was the bride's great-granddaughter, and the ring bearer the groom's great grandson.

In deference to the age of the couple, there was no grand entrance, and everyone sat down for most of the ceremony. But after the ceremony, the bride and groom walked steadily down the aisle to cut a wedding cake.

While confessing to a love of music, Mrs. Voas, an alert, former businesswoman from an aviation family, indicated that there are limits.

When asked if she was expecting a piano sonata from her husband to wake her every morning, she replied, "if he did, I'd throw something at him."

Bridge lifts, three hurt

By PAUL De GROOT
Colonist reporter

The Johnson Street bridge lifted while traffic was still crossing it Saturday night, injuring three people and wrecking two vehicles.

Chief operator John Kirkendale said the bridge operator was raising the span to let a boat through and had it from three to six feet high when a car drove over the bridge from the east side. The vehicle landed obliquely on its nose on the pavement on the other side of the span, injuring the two occupants.

At the same time, a motorcycle ridden by Jean Guy Bergeron was approaching the bridge from the west. Unable to stop in time, Bergeron jumped from the bike just before it smashed into the raised lip of the bridge. The bridge then came back down, crushing the front of the bike between the lift span of the bridge and the pavement on the other side.

The car's frame appeared to be broken by the impact of the fall from the lift span to the pavement. Its front and rear were both tilted upward.

Leo Bove, of 420 Katherine, the passenger in the car, said he and the driver "figured it was clear" when they went across.

Bergeron, Bove and the unidentified driver of the car were taken to Victoria General Hospital for treatment, with Bergeron being admitted for observation for head injuries.

Kirkendale said the accident was not due to mechanical failure on the bridge, which appeared to be undamaged in the incident. It appeared that the traffic barricades on either side of the bridge were still raised when the bridge began to lift.

Built in 1924, the bridge requires about $1.4 million in repairs to replace badly corroded sections, and cracks in the concrete piers, city engineer John Samson told Victoria council last week.

BIG ONE THEN DEATH

SYDNEY, Australia (UPI) — All his life, Doug Le Poidevin had dreamed of catching "the big one."

Le Poidevin, an ardent fisherman, finally achieved his dream and died a "perfect fisherman's death" in the struggle to land it, an Australian newspaper reported Saturday.

The story told by the newspaper, *The Australian*, was reminiscent of Ernest Hemingway's classic *The Old Man and The Sea* which described an old Havana fisherman's struggle against a giant marlin and scavenger sharks.

Le Poidevin, a 58-year-old retired hotel manager from Mildura on the Murray River, caught his fish, a 79-pound Murray River Cod, during a sunset expedition Thursday with his 15-year-old grandson Brian.

The Australian said Le Poidevin hauled the fish, Australia's largest freshwater variety, into their little boat, addressed it as "you bloody beauty" and told Brian, "Take me home".

Le Poidevin then collapsed from a fatal heart attack.

Le Poidevin will be buried Monday and his family and friends will hold a wake at which the great fish will be served.

Regions razzed

By JIM HUME
Colonist reporter

VANCOUVER—Total abolition of regional districts in B.C. was demanded by delegates to the annual Social Credit convention Saturday.

Speaker after speaker angrily denounced the regional government concept, despite appeals for a cooler approach from Don Morton of North Cowichan.

Morton tried to calm ruffled feathers by suggesting that the resolution calling for an immediate end to regional government be tabled until Municipal Affairs Minister Hugh Curtis produced promised reforms.

"The minister has told us that following a full investigation of regional districts he is going to make some major changes", Morton said. "We should see what he is proposing before passing this condemnation."

But the delegates were in no mood for compromise. They cheered as one speaker appealed for all regional functions to be returned to municipalities or, in the case of unorganized areas, to the provincial government. "It is time we returned to sanity," he said.

Other speakers said rural areas are "being crucified on the cross of regionalism," while others called for "the dismemberment of this empire and the sooner the better."

When the voice vote was taken, the roar of condemnation completely drowned out the odd voices calling for caution.

But while delegates were in belligerent mood when discussing regional government, they were in benevolent spirit when debating the

Page 2—Socreds

Socred rank and file urges 'back-to-sanity' government

Delegates veto work-law vote

VANCOUVER — Delegates to the annual Social Credit convention Saturday rejected a resolution demanding that the government hold an open referendum on right-to-work laws.

While resolutions chairman Leslie Peterson declined to release the number in a hand vote, the count ran approximately two to one against the move to let the people vote on the controversial issue.

It was the third year in succession that right-to-work demands have been turned down by the convention.

Debate Saturday went much the same as in previous years.

A series of speakers demanded confrontation with trade unions on the matter of closed shops. An equal number against the confrontation proposals, stating that such action would only divide the province.

Page 2—Work

Little hope held out for missing seamen

REEDVILLE, Va. (UPI) — U.S. Coast Guard officials held out little hope Saturday for 11 crew members missing from the cutter *Cuyahoga*, which collided with an Argentinian freighter on Chesapeake Bay and sank in minutes.

Divers located the crumpled ship in 57 feet of water near the mouth of the Potomac River and reported no signs of life.

Lieut. John Kercher, commander of the Port Huron, a coast guard cutter assisting the search, said there were no air pockets on the submerged vessel and the 11 missing men could not have survived the Friday night accident.

"There are no survivors, there are no survivors," he muttered to a throng of reporters on deck of the Port Huron.

"The divers said there is no one alive inside the *Cuyahoga*."

The coast guard said the 18 rescued crewmen included the ship's captain and only coast guard officer, Warrant Officer Donald Robinson of Yorktown, Va.

The others were enlisted men and officers' candidates, except for one exchange officer from the Indonesian Navy. Another Indonesian officer was among the missing.

Coast guard spokesman Chuck Kern said the survivors were all in good condition, "except that they are all cold, hungry and tired."

He said the search for the lost men would continue overnight, with diving operations resuming at first light.

Page 2—Little

Wild at news conference —AP

RCMP probes fight charge

SURREY (CP) — An RCMP investigation is under way into allegations by a Surrey man that he was beaten up by detachment members here, says RCMP Supt. G.J. Grieg.

Grieg would not comment on the incident because it is under investigation by a special unit from the force's Vancouver detachment.

Daniel Riepma, 20, said he received 17 stiches inside his mouth and three stitches in his lip and suffered a broken tooth, a broken nose and torn ligaments and muscles in his right leg.

He alleges an RCMP officer struck him on the head with a flashlight soon after police arrived at the scene of a scuffle outside a Surrey bar.

He also alleges he was hit by police after he was handcuffed and put in a patrol car.

Riepma and William Allan Rajala are to appear in court Oct. 31 on charges of disturbing the peace and resisting arrest.

INSIDE

'Ham and egg' pope enlivens Vatican

—Page 3

The Arts	34
Background	5
Bridge	40
Checkmate	30
Classified	41-53
Comics	36
Crossword	27
Editorials	4
Entertainment	37-39
Family	29-34
Finance	6, 7
King Fisherman	27
Names in the News	56
Outdoors	32
Reporter's Notebook	29
Sports	14-20, 26
This Week in Records	33
Travel	21-25
Your Good Health	32

Rhodesian raids kill up to 1,500

SALISBURY (AP) — Airborne Rhodesian government troops attacked 12 black nationalist guerrilla camps and killed at least 500 and possibly more than 1,500 guerrillas deep inside Zambia last week, the military announced Saturday.

The 1,500 figure would make it the bloodiest cross-border operation by the Rhodesian military in the six-year guerrilla war.

Rhodesian forces also struck bases in Mozambique, the military said, but casualties there were not announced. It said that during the raids into Zambia the Rhodesians clashed briefly with Zambian troops.

The Zambian government claimed its forces were still fighting Rhodesian troops deep inside Zambia. A government statement on state-run television said heavy casualties were being inflicted on Rhodesian forces who had "invaded operational areas of Lusaka and central provinces." The statement did not pinpoint the site of the fighting.

The Rhodesian military communique said the raiders reported at least 500 guerrillas killed during the strikes Thursday on three major insurgent bases and nine satellite camps in Zambia, but that Zambian estimates put the toll at more than 1,500.

Previously the highest reported death toll was in a Rhodesian military raid last November against black insurgent camps in Mozambique, when the military reported killing 1,200 persons.

The military said all Rhodesian troops and planes have been pulled out of both countries.

Rhodesian Prime Minister Ian Smith, in Johannesburg, South Africa, on a stopover on his way home from the U.S., said he was not advised in advance of the attacks.

"We have an arrangement with the security forces that they must defend the country and the people, and, whenever it is necessary, to indulge in defensive raids against terrorist camps. We believe this is a decision for the professionals, for the military chiefs to make."

Smith has accepted a U.S.-British proposal to convene talks involving all parties to the Rhodesian dispute, but Joshua Nkomo, head of the Zimbabwe African People's Union guerrillas, told reporters at a news conference Saturday in Lusaka, Zambia, that such talks are now out of the question.

"The all-party conference is on the battlefield," Nkomo said. "It is on now." He vowed to take predominantly-black Rhodesia by force.

Asked in Johannesburg whether the raids would prevent the guerrilla leaders from attending the all-party talks, Smith said: "We'd be happier if they weren't at the conference."

Socreds

From Page 1

future terms of office of their president and vice-president.

A resolution on executive terms passed virtually without comment. Starting next year, the president will be elected for a two-year term and the vice-president for one.

Delegates had no problems with half a dozen motherhood resolutions ranging in topics from the retention of Beautiful B.C. car licence plates to a protest against indiscriminate breeding of dogs and cats in public housing projects.

The resolution calling for rigidly-enforced spaying and neutering of pets received short shrift from laughing delegates.

Although it got as far as the floor for debate, it was gladly sidelined when one delegate suggested that control of pets was a local not a provincial problem.

A move to curb the powers of the B.C. Securities Commission was stifled by Consumer and Corporate Affairs Minister Rafe Mair.

Delegates had asked that the commission be the subject of a government inquiry with the object of removing some of its powers. Mair said he saw no reason to conduct such an investigation, although he admitted that service by the commission was sometimes slow.

Several resolutions calling for tax cuts were approved by the delegates, as were a handful calling for supervised labor-management relations.

ARSONIST HITS AGAIN

Arson was suspected Saturday night in a commercial garbage container fire which was quickly contained in the Cook and Oxford streets area. In the past two nights, at least three cases of arson occurred in the same vicinity, a Victoria fire department spokesman said.

Still scoring at 90

Spry Gertrude Cooper is still bowling in weekly five-pin games at a bowling alley in Toronto. She is celebrating her 90th birthday today.

Victoria man arson suspect

Robert Zeilstra, 22, of Victoria appeared in Duncan provincial court Saturday charged with two counts of arson.

He was remanded in custody without plea to Tuesday.

The arson charges were laid in connection with a May 20 fire which destroyed the landmark All Saints Church at Welstholme near here, built in 1810.

The other count was in connection with last week's fire which caused about $2,000 damage to the Gospel Chapel on Brae Road, Duncan.

He was arrested last week in connection with a theft of purses from the Mormon Church on Brae Road.

Little hope for crewmen

From Page 1

Petty Officer 1st Class Roger Wild, 32, of Newport News, Va., one of 18 men who did survive the wreck, said he was below decks when his captain sounded a collision alarm.

He raced to the bridge wing just in time to see the collision with the Santa Cruz II, a 521-foot, coal-laden freighter bound for Buenos Aires.

He said the 125-foot Cuyahoga was struck on the starboard side and heeled 50 degrees, touching off a wild scramble as men on deck tried to rescue their comrades below. But the ship sank three to four minutes after impact and the men below apparently went down with it.

The 18 survivors swam through dark, chilly waters and climbed aboard a utility vessel that had floated free.

"I wasn't cold at all until we got on the Santa Cruz and held a muster. Then I realized how many people were missing," said Wild before boarding a plane to Newport News with the other survivors for a coast guard debriefing.

Four crew members were injured in the accident, but coast guard officials said none appeared seriously hurt.

Officials forbade interviews of the bridge crew because their statements will be given as evidence when a board of inquiry is held.

The accident occurred about six hours after the Cuyahoga left the coast guard's Yorktown Reserve Training Center. About half the 29 crew members were officer candidates taking courses at the center, officials said.

The sunken ship was discovered Saturday morning about four miles north of Smith Point, Va.

Divers, under a brilliant autumn sun and wearing bright orange wetsuits, searched the crumpled ship. The Santa Cruz was anchored about 200 yards away, a hole in its side above the water line.

Work

From Page 1

And the debate ended with Labor Minister Allan Williams saying he regarded the call for a referendum a gesture of non-confidence in the government or of non-confidence in himself. He asked that the resolution be rejected.

Other delegates agreed with him, saying the issue was far too sensitive to toss into the public arena where "public opinion is so fickle."

Several other resolutions directed against organized labor were also defeated.

Right-to-work laws exist in some 20 American states, most of them in the south and west. Among other things, they forbid establishment of union shops.

ROYAL VICTORIA YACHT CLUB
NOTICE OF MEETING
THURSDAY, NOV. 2

The 87th Annual General Meeting of the Royal Victoria Yacht Club will be held in the Main Lounge of the Clubhouse on Thursday November 2, 1978 at 8:00 p.m.

The order of business shall be:
1. Reading of this Notice
2. Reading of the By-Laws governing voting at General Meetings.
3. Minutes of the 86th Annual General Meeting
4. Correspondence
5. Reports.
6. Financial Statements and Auditors' Report
7. Amendments to By-Laws.
8. Elections of Officers.
9. Appointment of Auditors.
10. Any other business.

Notice is hereby given that in accordance with By-Law 22.3, several special resolutions will be proposed. These special resolutions are currently posted in the Clubhouse and copies are available from the Club office.

October 17, 1978. H. L. ALEXANDER, Hon. Secretary. 10-22x

PLANT THEM NOW - ENJOY THEM LATER

PLANT NOW FROM OUR GOOD SELECTION OF
WINTER BLOOMING HEATHERS from ... 95¢ ea.
FIRETHORN Espaliered wall plants 15.95 ea.

THIS WEEK'S SPECIAL
TULIPS
APPLEDOORN
10/95¢
LIMIT 50 PER CUSTOMER WHILE THEY LAST

PAIL OF FIRETHORN WELL BERRIED 1 Gallon Plants 2.95
BLUE CEANOTHUS For spring bloom from 2.40 ea.
BEDDING PLANTS
Pansies, box of 6 1.65
Wallflowers, box of 6 1.95

AMARYLLIS BULBS 4.95 ea.

OPEN 9:00 a.m. to 8:00 p.m. SUNDAY 9-5
PHONE 658-8812

10-23

Elk Lake Garden Centre
5450 PAT BAY HIGHWAY — Just Beside Elk Lake

LISTEN TO GOOD ADVICE FROM HARRY HURN
SAT. and SUN. 8:41-11:26 a.m. 1:45-3:36 p.m. on CFAX
10-23x

Court delays injunctions

From Page 1

stripped them of their legal right to strike.

Meanwhile in Edmonton, the Alberta Federation of Labor blamed Ottawa for the strike by the inside postal workers.

Federation president Harry Kostiuk claimed in a prepared statement that the federal government and cabinet ministers involved must take full blame for the strike.

"They have chosen to completely ignore collective-bargaining process in favor of a costly and misleading advertising campaign and now intimidation against their employees through legislation and the courts, the statement said.

"Given this kind of callous and heavy-handed approach, is it any wonder that the members of the Canadian Union of Postal Workers now feel that they have no alternative but to remain in the picket line no matter what the consequences?"

The union received moral and financial support Saturday from the United Fishermen and Allied Workers Union in Vancouver who presented CUPW with a cheque for $1,000 to help them in their dispute with the government.

George Hewison, UFAWU secretary-treasurer said the fishermen's union fully understood and appreciated the struggles faced by the postal workers.

Striking postal union members who defy the government's back-to-work legislation are liable to fines of $100 a day. Union leaders found guilty of counselling disobedience are liable to $2,500 fines and $250 a day. Union locals and the national union headquarters are liable to fines of $10,000 plus $1,000 a day.

Parrot said union members will stay off the job until a collective agreement has been reached with the post office management.

The weather

Oct. 22, 1978

Sunny except for high thin cloud, a few morning fog patches. Winds light southeasterly. Saturday's precipitation: nil. Sunshine 9 hours. Recorded high and low at Victoria airport 13 and 3. Today's forecast high and low near 14 and around 3. Today's sunrise 7:44, sunset 6:12. Moonrise 11:16 p.m., moonset 1:41 p.m. Monday outlook: sunny with a few cloudy periods, morning fog patches.

East coast of Vancouver Island — Sunny except for high thin cloud, a few morning fog patches. Winds light southeasterly. Saturday's precipitation: nil. Recorded high and low at Nanaimo 14 and 2. Forecast high and low near 14 and near 3. Monday outlook: sunny with a few cloudy periods, morning fog patches.

West coast of Vancouver Island — A few cloudy periods except mainly cloudy over northern portions. Winds light to moderate southeasterly. Forecast high and low at Tofino 12 and 4 to 8. Monday outlook: cloudy except for sunny periods in southern portions.

North coast of the Mainland — Mainly overcast with periods of rains, windy. Winds gale force southeasterly. Forecast high and low 12 and 6 to 9. Monday outlook: occasional rain.

Extended outlook, Tuesday through Thursday — chance of a little light rain at times. Highs 13 to 17. Lows 3 to 6.

READINGS

	Max.	Min.	Precip.
St. John's	10	4	2.0
Halifax	16	4	—
Fredericton	17	−1	—
Charlottetown	15	3	—
Montreal	18	5	—
Ottawa	19	5	—
Toronto	21	8	—
Thunder Bay	15	3	—
North Bay	16	7	—
Kenora	16	6	—
Winnipeg	12	2	—
Churchill	−11	−13	—
The Pas	3	1	—
Brandon	10	1	—
Regina	9	3	—
Saskatoon	8	1	1.4
Prince Albert	6	1	15.6
North Battleford	6	1	7.8
Swift Current	7	1	—
Medicine Hat	8	2	1.9
Lethbridge	7	1	3.2
Calgary	7	−1	0.6
Cranbrook	10	−2	—
Castlegar	13	0	—
Penticton	14	3	—
Revelstoke	12	3	0.4
Vancouver	12	3	—
Prince Rupert	10	4	15.6
Terrace	8	4	—
Tofino	12	2	—
Comox	11	1	—
Prince George	8	−5	—
Williams Lake	7	−6	—
Kamloops	13	1	—
Dawson City	−5	−17	—
Whitehorse	4	1	—
Fort Nelson	10	−5	—
Fort St. John	9	−2	—
Yellowknife	−8	−15	—
Inuvik	−10	−12	1.0
Seattle	15	6	—
Spokane	12	−1	—
Portland	14	2	—
San Francisco	18	13	—
Los Angeles	22	16	—
Phoenix	24	17	0.8
Las Vegas	24	14	0.3
Chicago	26	10	—
New York	20	8	—
Miami	28	21	—

TIDES AT VICTORIA
(Tides listed are Pacific Standard Time)

	Time H M	Ht Ft.	Time H M	Ht Ft.	Time H M	Ht Ft.	Time H M	Ht Ft.
22	0040	3.0	1020	8.1	1300	7.8	1815	7.4
23	0130	3.4	1105	8.1	1715	7.3	1845	7.1
24	0230	3.8	1145	8.1	1715	7.0	2015	6.7
25	0335	4.2	1210	8.0	1830	6.5	2215	6.4
26	0440	4.5	1220	7.9	1855	6.0	2245	6.4

TIDES AT SOOKE

	Time H M	Ht Ft.	Time H M	Ht Ft.	Time H M	Ht Ft.	Time H M	Ht Ft.
22	0005	3.7	0725	7.9	1145	7.8	1550	8.7
23	0045	4.0	1015	8.0	1250	7.9	1620	8.3
24	0150	4.4	1020	8.1	1430	7.7	1745	7.9
25	0245	4.7	1030	8.3	1605	7.2	1950	7.6
26	0340	4.9	1045	8.4	1655	6.6	2120	7.5

TIDES AT PULFORD HARBOUR

	Time H M	Ht Ft.	Time H M	Ht Ft.	Time H M	Ht Ft.	Time H M	Ht Ft.
22	0215	3.4	1030	10.5	1650	8.2	1940	8.4
23	0310	3.9	1125	10.5	1825	7.9	2045	8.0
24	0405	4.4	1225	10.4	1920	7.4	2205	7.7
25	0510	4.8	1310	10.3	1945	6.9	2355	7.7
26	0600	5.1	1335	10.2	2020	6.3		

FREE
STOKES SEED CATALOG
1300 Vegetables & Flowers. Old favorites & exclusives from England, Europe, South America. Send Today!
STOKES SEEDS
4648 Stokes Bldg., St. Catharines, Ont.
PRINT:
Name
Address
Postal Code

AUDI 5000 S

German technology.
European elegance.
North American luxury.
The complete car.

For the first time, German technology combines an innovative five cylinder engine with the superb handling of front wheel drive. And that's just the beginning of a unique driving experience.

The Audi 5000 S is a complete car. It totally integrates many North American luxury features into the elegance of European styling. Automatic or 5-speed manual transmission, air conditioning, electrically heated front seats, stereo radio and cassette tape deck, power sun roof, power windows, power door locks, power assist steering, and many, many more.

Visit us and experience the perfect blend of North America and Europe.

AUDI

DOUGLAS VOLKSWAGEN LTD.
SALES—LEASE—PARTS—SERVICE
3329 DOUGLAS ST. 388-5466
Dealer Licence Number 00341A
10-23

'Ham and egg' pope

Robust pontiff adds energy to sedate halls

VATICAN CITY (AP)—The aroma of bacon and eggs wafting from the Borgia dining room, the gardeners suddenly sprucing up the overgrown tennis courts, the arrival of Polish nuns in the kitchen—all these let the tiny world of the Vatican know that a different kind of Pope is in residence.

From the time his alarm clock goes off at 5 a.m. until the lights go out near midnight in his third-floor bedroom of the papal apartments, Pope John Paul II, who arrived from Krakow with only about $10 in his pocket, is setting a pace and a personal pattern that those accustomed to the timeless ways of the Roman Catholic papacy find hard to keep up with.

Before the 7 a.m. mass in his private chapel, history's first Polish Pope is out on the esplanade that friends from Milan built for Pope Paul VI, taking brisk walks. Unused to tending for a Pope who skis, climbs mountains and paddles his own canoe, the monsignori and Vatican lay officials charged with housekeeping chores are tidying up the little-used tennis courts, the volley ball court and even the bocci court, as though suggesting these as a more dignified form of papal exercise.

Unlike his 44 Italian predecessors, 58-year-old former Karol Cardinal Wojtyla prefers a robust breakfast of ham or bacon and eggs to the Italian colazione of just coffee and rolls. Two Polish nuns from a Sacred Heart convent in Rome have been brought in to help with the meals, although Italian Sister Tobiana is still the boss. At lunch, the big meal of the day in Rome, the Pope has a glass of wine instead of the glass of beer that was his preference in Krakow.

But the man from southern Poland is no stranger to Rome or Roman ways.

He has been coming to Italy since his seminary days at the Angelicum, the Dominican college overlooking the ruins of the Forum, where he has returned several times to deliver lectures on the philosophy of Thomas Aquinas. An opera lover, a soccer fan, he was welcomed everywhere in Rome as a "pacioccone," a "good guy," and already he is missed at his favorite restaurant.

Popes don't dine out in restaurants, to the regret of Antonio Lomfredi, the padrone of La Maiella, near Bernini's famous Fountain of the Rivers in Piazza Navona. Only last week he escorted Cardinal Wojtyla to the second table against the wall in the back room, almost under the big stuffed eagle hanging from the beamed ceiling.

No one dreamed then, not even Dante, his favorite waiter, that the tall, hearty archbishop of Krakow, who invariably ordered the fish with mushrooms, a house specialty, would be the next Pope.

"Three times he came here in the week after Papa Luciani (Pope John Paul I) died, once on the night before the conclave (of cardinals that elected him)," said Antonio, pausing in mid-sentence to sign for a crate of fresh shrimp just arrived from Anzio. "He is not much of a wine drinker, like the Italians. Always the house white, which is dry, the way he prefers."

Cutting protest

—AP

Akio Hirasawa is carried on stretcher to a Tokyo police hospital Saturday after attempting to commit hara-kiri in protest against Sino-Japan Peace and Friendship Treaty. The 38-year-old right-wing extremist plunged meat knife into his stomach in front of Prime Minister Takeo Fukuda's official residence in Tokyo.

Citizens back but bullets fly

BEIRUT, Lebanon (UPI)—Scores of Christians Saturday returned to eastern Beirut to inspect war damage to their homes and shops but machinegun fire broke out downtown and a bomb went off in a newspaper office.

The Sudan was reported to have reversed an earlier decision and agreed to maintain its peace-keeping troops in Lebanon for another three months.

The two Beirut River bridges leading into northeastern Beirut were jammed with cars a day after Saudi Arabian troops and Lebanese police replaced Syrian troops in the area to strengthen a two-week-old cease-fire.

Many of those who drove into the eastern sector were Christian residents of the area who had taken refuge in mountains northeast of the city during the bloody Syrian-Christian fighting early this month.

Others who had been trapped in eastern Beirut during the battles—which killed an estimated 500 people and injured 3,000—were leaving the area.

Machine-gun exchanges flared early Saturday morning between Syrian and Christian positions in the downtown Place Des Canons area, witnesses said.

And the Christian Phalangist Radio reported three people killed and a number of others kidnapped by unidentified "armed elements" on the Fuad Chehab overpass, one of the main east-west crossing points.

Addicts suffer in strike

TEHRAN (AP)—Motorists unable to buy gasoline in oil-rich Iran abandoned their cars Saturday when oil-truck drivers joined civil servants on strike for more pay.

Service stations in Tehran, with a population of 4.3 million and an estimated 1.2 million cars, quickly ran short of fuel. A spokesman for the national oil company said the strike would not affect exports.

The newspapers *Ettelaat* and *Kayhan* reported several thousand opium addicts protested a lack of drugs in several cities Saturday. Under Iran's 1958 narcotics control law, addicts more than 60 years of age are allowed to buy a ration of drugs from government-controlled stores but the stores have been closed by the strike of civil servants.

Chemical gas used on rebels

BANGKOK, Thailand (UPI)—Laotian and Vietnamese armed forces are using poison gas to crush hill tribal resistance to the Communist government of Laos, recent escapers have told an American researcher.

Foreign doctors treating hill tribesmen who fled to Thailand said the victims' symptoms indicated deadly chemical warfare is being waged in Laos.

Le Menu Gastronomique

LES ESCARGOTS DU BOURGUIGNON
•
SOUPE A L'ONION GRATINEE
•
LE CHATEAUBRIAND
•
LA SALADE NICOISE
•
BAKED ALASKA
•
SPANISH COFFEE
•
$17.95 PER PERSON (MIN. TWO)

Our unforgettable 5-course dinner
$11.95 PER PERSON

OCT. 23rd to 26th

MERLAN A L'ESPANGNOLE
whiting pan fried in butter, served on a bed of tomatoes concassees.
• SOUPE DU JOUR
daily favourite soup
LA SALADE VERTE DU CHEF
the chef's green salad
TOURNEDOS OPERA
centre cuts of beef tenderloin sauteed, served with fresh chicken livers on a house sauce.
CROQUEMBOUCHE PENTAGONE
homemade profiteorles, stuffed with ice cream, served with chocolate sauce and whipped cream.
CAFE

Antonio's fine french cuisine
Reservations 384-7014
2 CENTENNIAL SQUARE
10-21

ORDER NOW FOR CHRISTMAS

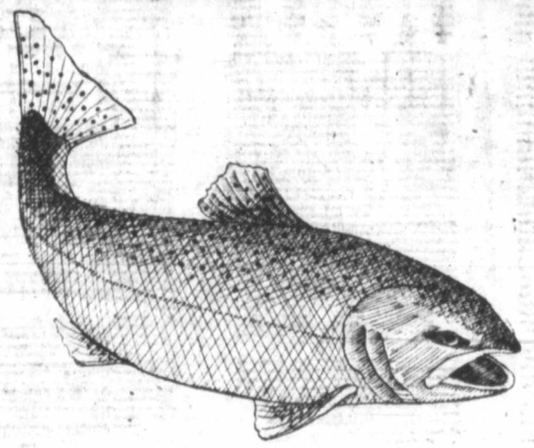

GOURMET SALMON GIFT PACK

The Perfect Gift From Canada

A selection of 6 cans of delicious salmon & smoked salmon — Hand-packed especially for you.

Available at the following 3 locations:

THE FISH FACTORY
● Cowichan Bay Rd., Cowichan Bay
748-2131

THE FISH FACTORY
● Harbour Park Mall
Nanaimo, B.C.
754-1631

CAPTAIN ANDY'S
Seafood Market & Deli.
● 775 Fort St., Victoria.
383-1312

★ OVERSEAS MAILING SERVICES ALSO AVAILABLE ★

SUNDAY STEREO SALE!!

ONE DAY ONLY! SUNDAY, OCTOBER 22 10:00 a.m. -5:00 p.m.

NO PAYMENTS 'TIL JANUARY
O.A.C.
● SANSUI 221 RECEIVER
● E.D.S. 50 2-WAY SPEAKERS
● E.D.S. 10" BELT DRIVE TURNTABLE
FREE DELIVERY AND SETUP IN GREATER VICTORIA
$369.88 COMPLETE

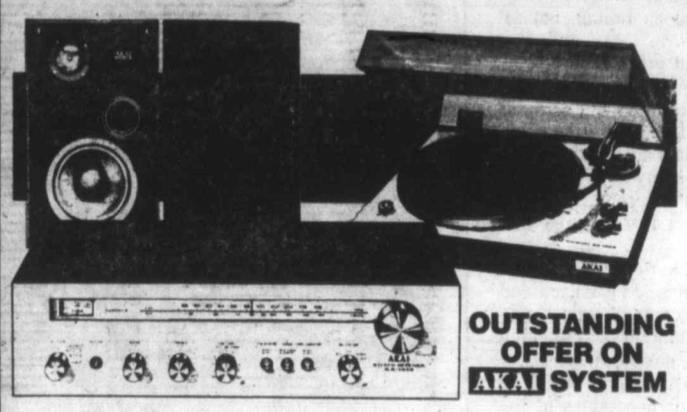

NO PAYMENTS 'TIL JANUARY
O.A.C.
● AKAI AA1010 RECEIVER
● AKAI AP100C BELT SEMI AUTO. TURNTABLE
● AKAI CW132 2-WAY SPEAKER SYSTEM
NOW ONLY $499
OUTSTANDING OFFER ON AKAI SYSTEM

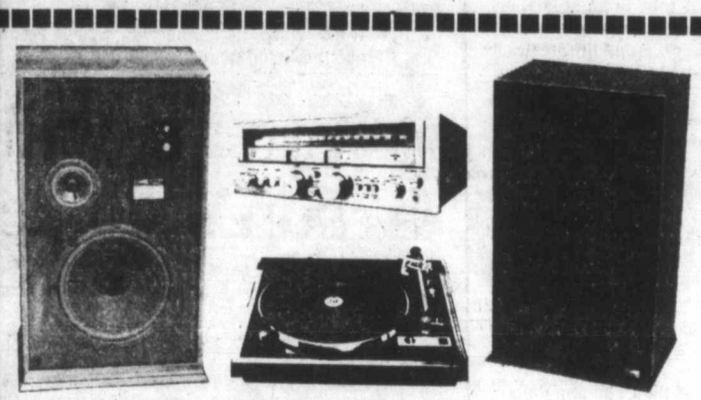

NO PAYMENTS 'TIL JANUARY
O.A.C.
● SANSUI G-3000
● PROLINEAR STAGE 60 3-WAY SPEAKERS
● DUAL 1241 BELT DRIVE TURNTABLE WITH SHURE CARTRIDGE
$849.88

RECORDS

HEART—"DOG & BUTTERFLY"

SUNDAY MORNING TIME SPECIAL
10 a.m.-10:15 a.m.
2.99 each
LIMITED QUANTITIES

BOSTON—"DON'T LOOK BACK"

SUNDAY TIME SPECIAL
12:00-12:15
2.99 each
LIMITED QUANTITIES

SALE! SALE! SALE!
ON HUNDREDS OF TOP L.P.'s and TAPES
3.79 3.99 4.99
HURRY FOR BEST SELECTION!
QUANTITIES ARE LIMITED!

EXILE — "MIX EMOTIONS"

SUNDAY TIME SPECIAL
1:00 p.m.-1:15 p.m.
2.99 each
LIMITED QUANTITIES

ONE DAY ONLY! SUNDAY, OCTOBER 22 10:00 a.m. -5:00 p.m.

KELLY'S
728 YATES ST., 388-5502

10-22x

Colonist

Comment

SUNDAY, OCTOBER 22, 1978

Fiction and fact

IN THE DIRTY THIRTIES an American writer by the name of George Antheil penned a frightening story of what might have happened to the United States had that nation's economy collapsed completely during the depression.

Translating some of the horrors he imagined for America some 40-odd years ago into Canadian terms today would make a bloodcurdling thriller which might go something like this:

Our Canadian dollar would fall in value steadily day after day. In terms of the American dollar it would quickly drop to half its present worth. Everyone would say that the worst had happened: that it could go down no further. But the following week the downward trend would continue until it reaches five, then 10, then 20 to the U.S. dollar. Prices would become as unstable as quicksilver — changing almost on the hour.

The dollar would keep on falling, until it became virtually valueless.

The government would attempt to borrow money abroad to back a new Canadian dollar, which it would try to stabilize but without success. Foreigners would pour into the country to buy anything they could lay their hands on with their own currency. Many of them would buy priceless works of art or large acreages of prime Canadian land for a few hundred U.S. dollars.

But even this source of hard currency would dry up as lawlessness increased in Canada and visiting bargain hunters became victims of roving gangs of starving teenagers. Policemen would only walk in twos on downtown streets.

Ordinary householders would only be able to procure food and the other necessities of life through barter. Schoolchildren would only be allowed to attend school if they brought coal or food with them. Cities would be swamped with a deluge of magazines so "astonishingly and forthrightly filthy that the old **Brevities** of 1933 would seem like a Sunday-school weekly".

Homosexuality would become an accepted way of life and new sexual habits would be formed and firmly established. Drug and alcohol consumption would grow, curious art forms would gain in popularity with the support of many "intellectuals" with nothing better to do; churches would close by the score; hundreds of thousands of young people would grow up never knowing what the word "work" means, and there would be a growing epidemic of insane, pathological crimes, all of a shockingly macabre tendency.

Meanwhile the value of the Canadian dollar would reach 10,000,000 to the U.S. dollar.

As the confusion grew, new political parties would be formed, the Constitution would be changed, elections would be held and Parliament would become completely ineffectual as the nation's law-making body. The government of the day would appeal for international aid and other nations would send us their relief agencies with welcome boat and plane loads of canned milk, potatoes, meat and medicines . . .

The years of misery would go on. New generations of Canadians would grow up furious and questioning until at last a kind of new order would emerge — an order that would bring in values and ideals dangerously different from anything that had been tried before . . .

That is perhaps where we should stop.

After all it is just fiction. Such events couldn't possibly happen in real life.

But they did — in Germany from 1918 to 1934.

Kenneth McDonald

It's time to bring politics up to date

TORONTO — The paradox of the modern world is that a remarkable advance on the physical sciences (nuclear power, lasers, space travel, the computer) has not been matched in the social ones (economics, politics, creation and distribution of wealth).

Perhaps the first step is to encourage more people to think about it.

The power of thought is undeniable. Einstein "thought" of the properties of light to such purpose as to discover that energy and mass are the same, differing only in state. His celebrated equation, $E=mc^2$, means that energy equals mass multiplied by the speed of light and again by the speed of light.

He maintained that a half pound of any matter contained enough energy to equal, if released, the explosive force of seven million tons of TNT.

On the face of it, the statement appears to be nonsensical. How can half a pound of matter — that book, that paperweight — contain enough energy to equal, if released, such a tremendous force? How can the computer complete, in seconds, calculations to which philosophers devoted whole lifetimes without avail? Or the laser, or for that matter the X-ray?

These marvels defy common sense, but observation persuades us of their reality. Nuclear explosions are set off. The amount of plutonium at the core of the nuclear plant that generates electricity is tiny compared to the thousands of tons of coal needed to equal its capacity. The computer does perform those calculations.

What is nonsensical is that these man-made marvels of the physical sciences have come to pass in a world where the social sciences are at a standstill.

What have the world's economists and politicians to offer other than variations of Adam Smith's laissez-faire on this side of the curtain and of Karl Marx's state control on the other?

The irony is that both doctrines lead in the same direction: toward concentration of power. In the west it accumulates as wealth and income in private hands. In the east all power is in the hands of the state.

In a world where 80 per cent of the

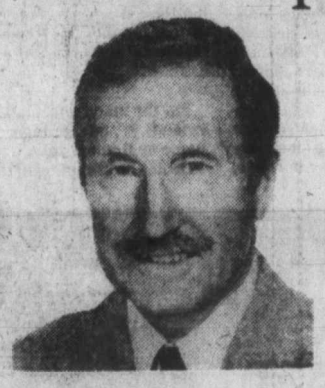

people exist under authoritarian regimes of one kind or another, the 20 per cent whose governments are still limited see their own freedoms dwindling, too.

The inequalities that result from concentration of wealth lead the unsuccessful to call upon government to redistribute it. In attempting to do so, governments expand. The emphasis is changed from production to consumption. Government spending gets out of control.

Yet the computer, and its myriad terminals, makes it possible to display publicly every week or every month, a running balance of the public accounts at federal, provincial and municipal levels. Government spending could be exposed to the scrutiny of those who have to pay for it.

The same computers, the same terminals, could transmit information on important issues to the voters and retransmit their opinions to government.

If the social sciences are to start catching up with the physical they will need to use some of its tools. The computer is only the first.

But by enabling government spending to be controlled it will satisfy the chief requirement of further advance: securing individual freedom under government that is limited by consent of the majority.

Once politics have been brought up to date the rest will follow.

(c) Toronto Sun Syndicate

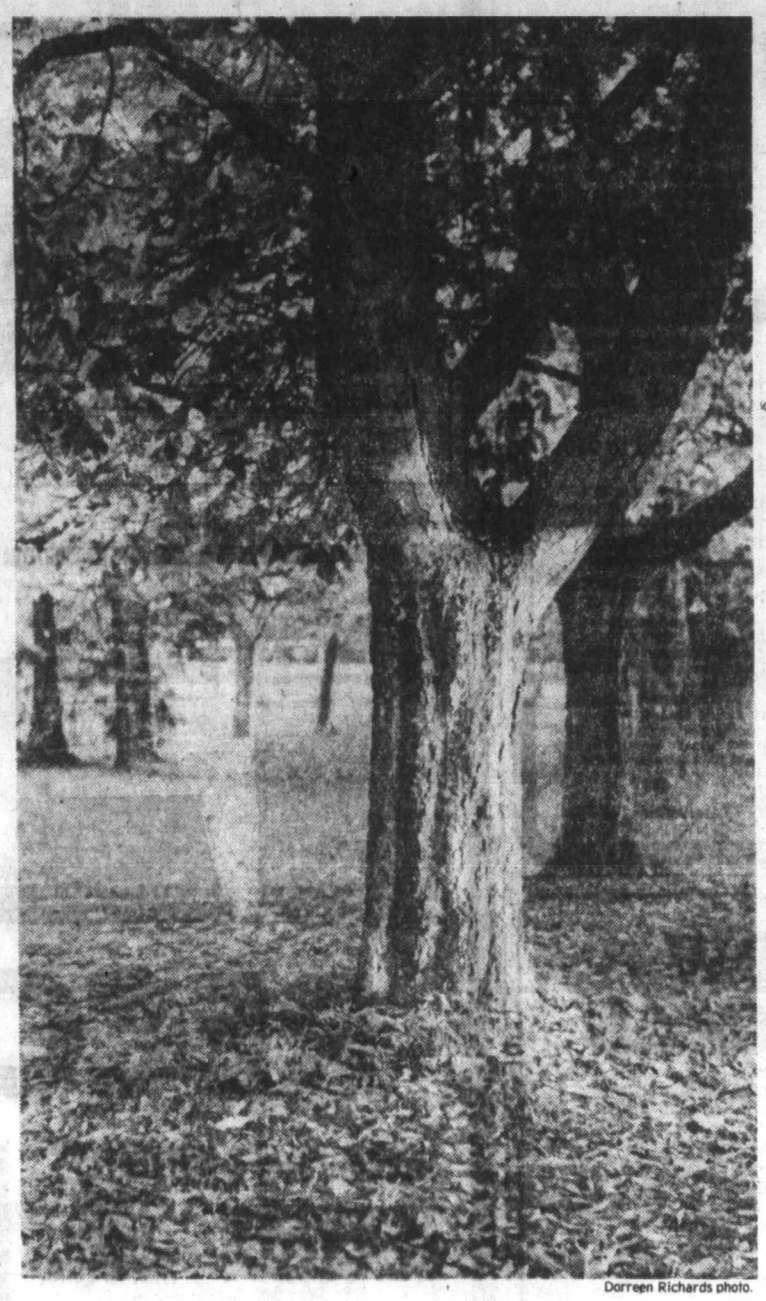

Dorreen Richards photo.

No spring nor summer beauty hath such grace
As I have seen in one autumnal face.

John Donne
Elegie ix, The Autumnal

Richard Jackson

Rene's off-key singing is sounding somewhat sweeter

OTTAWA — It's no surprise that Separatist Parti Quebecois Premier Rene Levesque seems to be starting to sweet-talk his way into the Canadian family circle.

It isn't real independence — not the separate state, closer to France than to Canada dream of the real separatists — but a relationship, he says, not much different than it's always been.

And while it never was a warm relationship — all families have spats, don't they? — there was the mutally profitable economic association of kinship.

A kinship always a little special, and distant too, with the one usually restless and seldom satisfied member of the family always demanding — and being given — special consideration and treatment.

Quebec was always a little "different from the others," so had to be indulged in arrangements in the family made for its convenience if seldom contentment.

Federal prime ministers have always made an effort to accommodate Quebec.

MacKenzie King did it with family allowances, introduced for the particular benefit of Quebec's then big birthrate.

Louis St. Laurent did it with special tax and shared-cost arrangements.

Even John Diefenbaker did it with the two languages on government cheques, the introduction of bilingualism.

Lester Pearson went all the way on bilingualism and what amounted to the start of a quota system for French Canadians in the public service, all the way from Clerk Grade One to Senior Deputy Minister.

And Pierre Trudeau did it with, among many other things, those $800 bilingual bonuses largely for Francophones on the federal payroll.

In dealing with each prime minister in turn, each Quebec premier used the threat of alienation, separation softened down to "Masters in Our Own House," and finally separation stiffened up to independence and now watered down to association.

Like Quebec premiers before him, Rene Levesque only wants more of what the province always has been given — white gloved feeding from a silver spoon.

And because it had all been tried before — and worked — he had to go further, all the way, initially, to separate statehood.

Then he discovered just the other day it was too far — further than other Canadians were ready to go for any reason.

So he's on his way back, starting to soft-shoe his way in again.

Two things turned him around.

○ He saw the national polls which told him that he'd do

better campaigning for Quebec separation in other parts of Canada than in his own province.

○ His own political intelligence agents reminded him that outside of Montreal and Quebec City, the Quebecois are more interested in bread-and-butter issues and food on the table than elitist visions of the First French Republic in North America.

About those polls:

Only 12 per cent of those questioned in Quebec wanted independence by any name.

But 22 per cent of those on the Prairies favored Quebec getting — or being tossed — out.

While 18 per cent in British Columbia liked the idea of a Quebec divorce.

And only Ontario wanted Quebec to remain more than Quebec did itself. The Ontario percentage, just eight.

For some unfathonable reason, the poll seemed to ignore opinion in the Maritimes where, in New Brunswick at least, relations with Quebec, geographically, would indicate equality with those in Ontario.

So now Rene Levesque, backing away as gracefully as he can, softens separation down to a special association.

And unless the separatist extremists — the crazies of Montreal and Quebec City — push him to the point of no return, Quebec and Canada will end up where they've always been.

Still married if not in love.

Erma Bombeck

Have you any idea what fear was rated No. 1 in a recent survey among adults?

Speaking before a group.

That's right, the anxiety of standing before an audience beat out fear of death, fear of falling, fear of heights and fear of alienation. (Come to think of it, they all mean the same thing).

It occurred to me that this year a virtual army of amateur speakers will, for the first time, take to the podiums to conduct club meetings, volunteer seminars and instructional classes.

How do the professionals handle it? They:

○ Demand a podium capable of supporting a dead body (yours) up to 187 pounds. Throw yourself over it, being sure to hook your arm over the microphone so you won't slip away.

○ Adhere to the old wives' tale, "Feed a cold crowd, starve a speaker." It cuts down on spitting up.

○ Insist on a table near the restroom. For some unexplained reason, speakers have a kidney wish.

○ Never read a speech. Use note cards which serve a double purpose. You can rearrange them to fit your audience and in the event the person who introduces you uses the jokes on your first eight cards, use the sharp cutting edges on your wrists.

Believe me, I know what you are going through. A couple of years ago my son brought home a mimeographed memo from school announcing that the principal was having 12 parents in at a time to "engage in dialogue about the future of the school."

At the beginning of the meeting he announced that before the session was over he wanted to hear from EVERYONE. If they didn't volunteer, he'd call on them. One by one I watched them get it over with. Questions on what the administration was doing to raise standards of education . . . could he please interpret the test scores in relation to those given the previous year . . . did he feel that schools were becoming isolated or were they addressing themselves to alternatives, such as technical or vocational classes.

As a professional speaker, I waited until he called upon me. Then I casually poked myself in the eye with a green felt-tipped pen and stood up to reveal the back of my dress which was super-bonded to my body. I opened my mouth to discover my tongue had dried up, causing my lips to shrink. I cleared my throat, folded my arms over my chest (the green ink would never wash out) and asked, "Yes, do the nuns really shave their heads?"

(c) Field Enterprises Inc.

Anthony Lejeune

Threat to freedom in UNESCO proposal

LONDON — An extremely dangerous meeting is scheduled to start in Paris on October 27 — a meeting not of international terrorists but of UNESCO, the cultural branch of the United Nations.

UNESCO might be thought a relatively innocent and unmeddlesome body; but what makes this meeting so dangerous is that it will consider proposals which have been described by the relevant committee of the European Common Market and by the British Committee of the International Press Institute as a grave threat to freedom.

These proposals, now being circulated among governments, are supposed to be a "declaration of fundamental principles governing the contribution of the mass media to strengthening peace and international understanding and to combating war propaganda, racialism and apartheid."

They are, in fact, Soviet-inspired proposals for the control of the press and broadcasting.

They were put forward originally at a conference of UNESCO in 1976, but the Western delegates managed then to have consideration of them deferred. Now, redrafted by a team in which the dominant influence came from Eastern Europe, they are being presented again in a still more menacing form.

The basic principle is that information services, and indeed the media generally, are and should be tools of government policy, and therefore that governments must be responsible (in the words of the previous draft) for "all mass media under their jurisdiction". This idea is congenial, not only to the Communist members of the UN, but to most Afro-Asian governments as well.

They subscribe to the view expounded by Lenin: "Why

should freedom of speech be allowed? Why should a government which is doing what it believes to be right allow itself to be criticized? It would not allow opposition by lethal weapons. Ideas are much more fatal than guns."

In addition to their own strongly authoritarian instincts, the Afro-Asian governments are moved by resentment of the Western media — the dominance and ubiquity of the international news agencies and news magazines and critical reporting by Western journalists and television teams. For some time they have been demanding a "new information order" which would be more favorable to (and controlled by) themselves.

The Russians perceived that this was an issue on which Communist and "Third World" countries could be brought effectively together.

The UNESCO proposals include:

(1) That the media should be "required" to respect the rights of all nations (i.e. not to criticize the internal policies of Communist and Afro-Asian governments); to refrain from justifying racialism, apartheid, colonialism and neo-colonialism; and actively to denounce colonialist propaganda.

(2) That, in order to promote "a climate of confidence", the media should select the news they publish on the same principles as govern relations between states, always making known "the versions of facts presented by states."

(3) That internationally circulated journals have a special obligation to observe these principles and journalists have a duty to guide their actions by them.

(4) That "the international community" (i.e. the UN acting through member-governments) should enforce these principles and should also actively promote attacks on colonialism and neo-colonialism.

Today in History

685 — Two giant pandas were presented to the Japanese emperor by the Chinese emperor.

1715 — Czar Peter II of Russia was born.

1811 — Composer Franz Liszt was born.

1944 — The battle between U.S. and Japanese naval forces at Leyte Gulf near the Philippines began.

The Daily Colonist.

1858 1978

Published every morning except Monday by The Colonist Publishers, at 2621 Douglas Street, Victoria, B.C., V8W 2N4, a division of F. P. Publications (Western) Limited. Second class mail registration number 0516. All undelivered copies or any notices respecting changes of address are to be sent to the above address. Member Audit Bureau of Circulation.

RICHARD BOWER
PUBLISHER AND EDITOR-IN-CHIEF

LLOYD BAKER
ASSOCIATE EDITOR

FRED BARNES
MANAGING EDITOR

GORDE HUNTER

one man's opinion

MANY MONTHS AGO this small corner asked a question about the disbursement of funds from the lottery windfalls which had accrued to our provincial government. It was just an innocent little query as to where the money was going, what sports were being helped, what recreation programs funded. At that time I never really did get a definitive answer, just the generality that sport was doing well by the fund and that the whole lottery system was well and truly in hand.

Now we are told lottery funds are being used to build foot bridges in Coquitlam, to buy fire detection devices for rest homes and possibly for the restoration of heritage homes. Lovely, just ruddy lovely.

We should not be surprised, therefore, to learn that future dippings into the fund will include possible up-grading of rail lines, repair work on the ferry fleet, milfoil eradication in the Okanagan, general servicing of the government air fleet and possibly a few bob to modernize toilet facilities at Gibson's Landing.

The avowed purpose of the fund was for sport, recreation and cultural pursuits. I would ask, then, that my money (I am a confirmed lotteryholic) be used for these purposes and that the government restrain itself from small withdrawals for other purposes.

ACTUALLY, THE WORD ask should be replaced by demand and the demand should also be that all lottery profits be put in a special fund and made tamper-proof through the appointment of a sort of profit watchdog commissioner. No need to build up a big bureaucracy, just a commissioner and secretary. His or her only task would be to guarantee that sticky-fingered government departments would not be using the fund as a convenient cookie jar or petty cash box.

Surely every last one of us knows what happened with the civil service pension funds — funds that were conveniently shifted into general revenue and used for all sorts of purposes, many of them money-losers of the worst kind.

Surely most of us know what has happened to Canada Pension Plan money — it has been lent to various provinces at ridiculously low interest rates. Not only that, but we discover that some provinces have not only made little or no attempt at repayment, but have even failed to pay the small interest charges.

The Canada Pension Plan, as a result, is in trouble. Most estimates claim the fund will be stone broke by the year 19 and 82 unless some drastic premium increases are instituted — plus, an insistence by the federal government that foot-dragging borrowers pay their debts including interest. Then, make sure that future fund investments be made with a solid rate of interest return.

The lottery fund here in British Columbia should not be used for schooner buying and other whims of ruling government. The fund should be used strictly as advertised, because those advertisements were in the form of a promise to the buying public.

Please to keep fingers out of the till.

* * *

THE IRRATIONAL hiring policies of network television are hard to fathom and even harder to digest. There are areas of programming where professional experience and talent are not the basic requirements for employment. I give you the makeup of telecasting crews in the world of sport. Instead of hiring competent announcers, the networks hire retired athletes, many of whom have difficulty ad-libbing a single sentence.

Hockey comes to the forefront at this time. The CBC hires ex-hockey star Gary Dornhoffer as the color anylyst and Dornhoffer, with no previous experience, shows the lack by mumbling and stumbling through a two hour telecast.

Last season BCTV inflicted the banalities of Tracy Pratt on the viewing audience for Canuck games. BCTV showed wisdom in not rehiring him for this season, but blew the good sense by replacing him with another retired jock, Cesare Maniago. Maniago, on his performances to date, must have trouble walking and chewing gum at the same time. Again, he stammers around in a most boring and unprofessional manner and leaves the viewing audience in a state of advanced stupor.

The reason given for the hiring of ex-athletes is that they, because of their past calling, have the ability to give us the "inside" story. The theory is full of air in that because of their friendships with present players, they will certainly not give us the "inside" story. They will, instead, protect their buddies from the horrible truth and viewers get nothing but pap and excuses. The telecasts deserve better staffing.

Punch

"I lived with down-and-outs to get the correct feeling of what it was like, wrote a play, couldn't sell it, now I'm down and out."

Talk Politics with Jim Hume

VANCOUVER—The slogans on the wall are a little reminiscent of a fellow named Mao.

They catch your eye as you enter the room: "Challenge must be an essential ingredient of a successful school system."

The eye wanders around the wall: "Education is not a social service—it is an investment in our future."

Up on the podium, a bespectacled gentleman speaks in a gentle voice, but earnestly. He tells the listeners that the force he represents is a force for good, a force which has overcome great hardships in B.C. but now stands on the verge of incredible discoverfes.

This is Pat McGeer, the education minister, delivering a low-key but solid sales pitch in a manner similar to an insurance company executive trying to convince his sales force that education is the greatest policy the company has to sell. And telling the sales people how to go about selling it.

JUST DOWN THE corridor on the fourth floor of the Hyatt Regency, Health Minister Robert McClelland is flashing slides on a screen and telling another group of the faithful that they belong to a party unequalled in the annals of health care. The slides, snapped on-screen with perfect precision to match McClelland's ex-radio voice delivery, show old hospitals replaced by new ones, old programs replaced by ultra-modern programs. Progress.

In the next room, the dulcet tones of another radio voice hold an audience entranced. Municipal Affairs and Housing Minister Hugh Curtis is wearing his housing hat. Again slides flash on the screen in traditional before-and-after presentation. Again the text fits in perfectly with the pictures.

There is one more seminar rolling in continuous performance on day one of the Social Credit party's annual convention. Human Resources Minister William Vander Zalm has two projectors, multi-image delivery.

WHAT WE HAVE HERE, of course, is a convention which departs in this phase from the norm.

Normally, convention seminars are designed to challenge. These seminars are designed to "educate" a sales force which is about to start a great door-knocking campaign. They may not have all the answers when they start their province-wide tramp, but they will have more than they had when they arrived in Vancouver last Thursday.

Backing up the visual and verbal presentations are leaflets by the score. Each one deals with a different topic:

"Action report on education—led by Bill Bennett this government is getting education back to the basics . . ."

"Action report on auto insurance—under Bill Bennett this government cut the waste in ICBC . . ."

"Action report on agriculture—led by Bill Bennett this government has acted to ensure greater productivity . . ."

"ACTION REPORT ON LAW enforcement—led by Bill Bennett your Social Credit government has taken positive steps . . ."

"Action report on tax relief—the government led by Bill Bennett has provided tax relief . . ."

And the list goes on and on and on, leaving the distinct impression that whatever has been accomplished has been accomplished by Bill Bennett. And that before December, 1975 the world dwelled in terrible darkness.

What we are witnessing, of course, is a smoothly-organized party gearing for a smoothly-organized election, not in the immediate future but some months down the road.

It's slick, it's professional, and, be as cynical as you wish, it's almost believable. Almost. But there are a few of us around who remember that B.C. hasn't been a bad place to live for quite a number of years, who can discipline ourselves to the recognition that one government builds on another government's foundation.

Dave Barrett, Vic Stephens or the fading Gordon Gibson can fault them at will, can scorn the Madison Avenue approach to politics. But they'd better take notice, too, because for the last three days in Vancouver we have been looking at an extremely impressive sales pitch geared to the mind of every consumer in B.C.

Civic Scene by Hubert Beyer

"All committee meetings must be opened to the public. The citizens have the right to know what's going on behind closed doors."

Just in case he forgot, I'd like to remind Victoria Ald. William McElroy that he is the author of that statement.

IT WAS PART of his election platform when he ran for mayor of Victoria in 1975, but I guess it had slipped his mind when he sneaked off with his fellow council members for a little clandestine session aboard the Princess Marguerite last week.

On the other hand, considering the follies that go on at open meetings, I'm somewhat sympathetic to the aldermen's wish for privacy and protection from ridicule.

Take last Thursday's meeting of city council's Group A Committee which, among a variety of subjects, dealt with parks and recreation matters.

An official from the provincial fish and wildlife branch appeared before the committee to get support for a project that would help restore cutthroat trout to the Gorge and to Craigflower Creek.

THE TROUBLE RIGHT NOW is that the creek dries up in the summer. The problem could be solved by installing a spillway gate at Thetis Lake Park. As Craigflower Creek dries up, water could be released from Thetis Lake to replenish the level of the creek, giving the fish a chance to survive.

It sounds simple enough and experts assure me it is, but the city won't co-operate.

Ald. Murray Glazier says he isn't against fish, but one wonders. He worries about control over the lake which belongs to the city. He says once the city agrees to the scheme, it has no choice but to release water at the request of the fish and wildlife branch.

IT SEEMS TO ME that's the idea. The fish don't really care who releases the water and nor do the sports fishermen. But Glazier does mind. I guess it might inconvenience a few bathers.

The rivalry between two levels of government isn't the only thing that is jeopardizing the Gorge rehabilitation project, the aim of which is to bring 50,000 cutthroat trout into the Gorge.

Part of the blame must go to Recreation and Conservation Minister Sam Bawlf if the project or part of it goes sour.

The minister gets personally involved in dozens of projects and controversies that concern his riding. He has nurtured along the Crystal Garden restoration; the has attended Greater Victoria Library Board meetings to salvage the plan for new central library quarters; he opens new Inner Harbor walkways; he is omnipresent.

But for some reason, he completely neglects the work of his fish and wildlife branch. Maybe he has received so much criticism for other projects that he doesn't want to be identified with any of them.

THE RESULT IS THAT his staff is out on the limb and gets no ministerial support at all.

In case of the Gorge rehabilitation project, that's a pity. It's a good project, an imaginative project that deserves all the support Bawlf can give it.

The Thetis Lake proposal is an important part of the overall scheme. Fish and wildlife officials says that the entire project will lose one-third of its effectiveness if Craigflower Creek isn't included. Yet, chances of success are great, judging from the Colquitz Creek phase of the overall scheme.

Considering Bawlf's record of injecting himself personally into projects that concern his ministry in his own riding, the minister should have been at last week's meeting with city officials, supporting his staff.

Hopefully, the issue won't go away and the next time fish and wildlife people talk to the city, Bawlf should be there giving them a hand. They do good work and they deserve a little support and recognition from the minister.

BACK TO GLAZIER and his claim that he isn't against fish, in the Gorge or anywhere else.

It seems the two dams at upper and lower Thetis Lake are in need of repair. The provincial water rights branch will insist on those repairs and the city will have to comply.

The repairs can be done in conjunction with the fish and wildlife branch's proposal, in which case the branch will contribute $20,000 to the job.

It doesn't make sense that the city should turn down $20,000 when it has to repair the dams anyway. And it makes even less sense when the city's refusal to co-operate will jeopardize the Gorge rehabilitation project.

To the editor

Too much power

On one subject I can certainly agree with Mr. Trudeau — isn't that delightful for a change? I too, want the constitution altered; but not in the same way as he advocates.

I don't want to get rid of Her Majesty; I want to get rid of the present Canadian way of government, because at the moment the Canadian setup is such that anyone with no scruples, lots of cash and a persuasive manner, can do pretty much as he likes on the political scene.

There is no check on him as, for instance, there would be in England which has its House of Lords (and I have known that august body to toss back bills passed by the House of Commons) and as there would be in America, which has its Senate — a working body, not in permanent slumbers as is ours. The party in power can do just what it likes.

Still, no one can describe this government as cheap politicians — look what they are costing us. I bet even the wool they pull over our eyes is half cotton.

MRS. R. HOKANSON,
701 Esquimalt Road,
Victoria.

Fog lifted

The other day I was in a fog when I went to the Motor Vehicle Branch. I found the staff behind the wickets to be patient and helpful beyond the proverbial "call of duty," as well as cheerful and competent. For that matter, in the course of many trips during the last few months to the McKenzie Bottle Shop, I've also found the staff there to be cheerful and co-operative.

Ordinarily, I tend to be a bureaucrat-basher, but as the cliche goes, "give credit where credit is due."

DANIEL J. KOENIG,
3869 Persimmon Dr.,
Victoria.

Soviets manipulate gullible tourists

In response to Mrs. M. M. Richard's letter regarding Katyn Forest Memorial, I would like to inform her that the joke, a cruel one, is on her. The Khatyn she has been to in Byelorussia, is not the Katyn the memorial is to.

In order to cover up the massacre in the Katyn Forest, the Soviets, masters of deceit that they are, chose a village in Byelorussia by the same name, which was destroyed by the Germans. There were many such villages not only in Byelorussia. Some intensive propaganda, a large memorial and gullible tourists go home believing what they were manipulated to believe. There are still some of us whose relatives died in the Katyn Forest. In Poland the name cannot be mentioned, that's why the Soviets are getting away with this deceit.

I would suggest Mrs. Richards and her ilk make use of a library. The Open Shelf Library is a good place to start. Look under Katyn.

Ms. WANDA GORZYNSKI,
851 Phoenix St.,
Victoria.

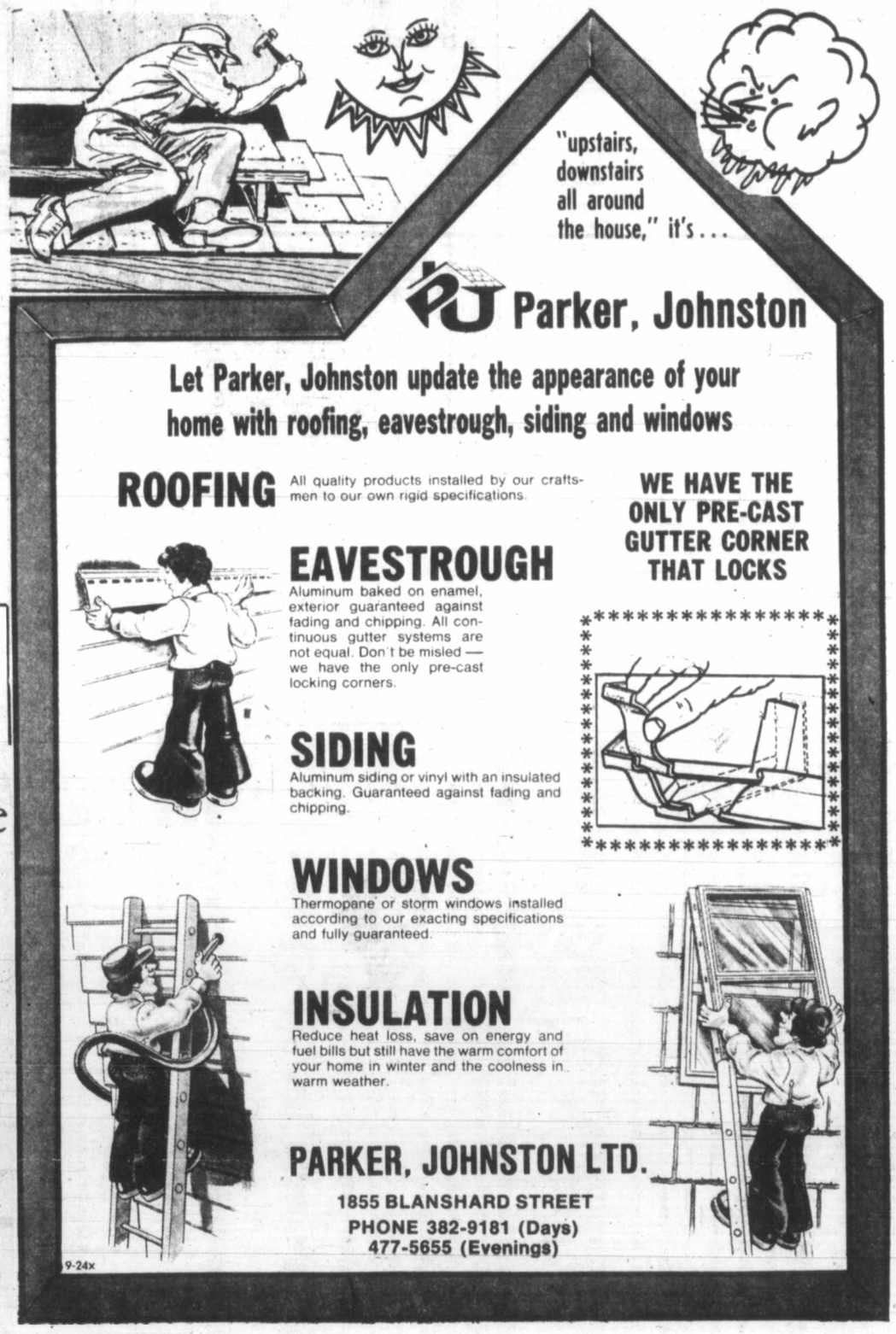

Weighty position

Every working day at Rockford, Ill. factory Mike Armato comes in, steps on an official master scale to check his weight, then spends his shift checking bathroom scales as they roll off assembly line.

—AP

Radar to stop car before crash

DETROIT (UPI) — Radar, a sophisticated electronic device most motorists associate with highway speed traps, may play a major role in preventing serious automobile accidents.

Within five years, automotive engineers in the United States and Germany say they hope to have ready a sophisticated, vehicle-mounted radar system that will stop a car automatically from approaching dangerously close to other vehicles or roadway hazards.

Such a system, safety experts say, could go a long way toward preventing thousands of collisions that occur as a result of poor visibility, slippery road conditions and "tailgating" drivers.

Although a number of firms are working on radar "collision avoidance" systems, the principle behind them is the same.

A radar device mounted on the front of a car sends out electronic waves that survey the road ahead. If the waves strike an object or another vehicle, they beam back to an on-board computer which measures the distance and speed of the object in comparison with the speed of the car.

What happens then depends on the system.

In some, the computer sets off an alarm light or buzzer, warning the driver that he is following too closely behind another vehicle or that a hazardous object lies ahead.

In other systems, the fuel supply is interrupted, decelerating the car until a safe distance is regained. In critical situations, the brakes are engaged automatically.

Companies working on the systems say the technology is available, but a few bugs must be worked out and "cost-efficiency" reduced significantly before the systems can be widely used.

One bug is the system's inability to tell the difference between a car or bicycle and a harmless roadside object when the radar-equipped vehicle is heading into a curve or, as a result of some other manuever, is pointed away from the center of the road.

"That's a radar problem, not an automotive problem," said a spokesman for General Motors Corp., one of several U.S. firms studying radar braking systems. "Until there is some breakthrough with the ability of radar to discriminate between objects, there's no real need to develop the hardware."

The National Highway Traffic Safety Administration has shown a keen interest in radar systems, preferring one that will engage the brakes automatically in situations where a driver may not have time to react.

Vote delayed

TORONTO (CP) — Westeel-Rosco Ltd. has adjourned its special shareholder meeting until Nov. 14. The meeting, called to vote on a proposed merger with subsidiaries of Jannock Corp., originally had been set for Sept. 25 but was adjourned until Oct. 19 for a court hearing on a motion by some Westeel shareholders seeking an interim injunction to block the merger.

Week's Vancouver trading

Distributed by The Canadian Press
Week ending Friday, Oct. 20, 1978

Quotations in cents unless marked $. Odd lot sales marked z. Net change is from last week's close of same lot type.

Stock	Sales	High	Low	Close	Net Ch'ge	1978 High	1978 Low
Resource and Development							
Aaron	12600	340	325	330	—10	350	135
Abella Res	208300	195	160	171	—14	216	57
Afton	200	$11½	11½	11½	—1⅜	13	5¾
Agasiz Res	71520	110	90	92	—18	183	90
Aleta	5500	40	36	36		40	14
Alice Lk	41500	11	8	8	—3½	15	6
Amber	70000	64	60	61	+1	87	34
Andex Mns	2000	14	14	14		22	7
Anglo Bo	157100	205	160	200	+32	221	130
Arcdia	28000	11	9	9	—3	16	8
Avino	21500	40	35	35	—5½	41	20
Azure	6900	46	45	45	—2	132	44
Barrier Rf	29600	50	45	45	—3	71	34
Bath N	25200	58	13	53	—8	77	35
Bil Mly	200	9	9	9		15½	9
Belmoral	37050	220	190	215	+4	249	85
Benpel	1000	30	30	30		64	24
Benson	4500	23	21	21		38	16
Betina	23800	80	72	72	—10	85	47
B Giant	4000	40	39	35		43	10
Bow Rvr	57500	24	20	23		28	14
Brent Expl	20750	r90	415	430	—55	5	125
Bucaner	11000	47	45	47	+2	87	30
Cdr Res	4500	22	15	22	+2	22	9½
BX Dev	22620	620	560	560	—60635		325
Caledonia	26600	150	125	136	—14	185	68
Calico	7850	5	4	4	—1	12	4
Camero Rs	2000	22	22	22		43	15½
C Brrnca	25350	325	290	300	—5	325	120
Cdn Nat res	31100	365	338	330	—40	445	290
Cantia	5500	25	23	23	+ ½	42	20
Carolin	42930	270	230	240	—25	320	185
Caspian	6875	340	305	310	+5	410	275
Cdn Nat res	31100	365	338	330	—40	445	290
Cantia	5500	25	23	23	+ ½	42	20
Carolin	42930	270	230	240	—25	320	185
Caspian	6875	340	305	310	+5	410	275
Casino	82800	35	20	27	+7	35	10
Castle	300	160	160	160		200	110
Celico Res	9400	210	180	180	—25	335	160
Chni Gld Rs	6500	11	9	9	—2	15	8
Charltn	52500	59	42	42	—18	75	42
Cheyenne	31611	475	395	410	—60	5⅛	290
Chromx	6000	18	17	17	—3	25	13
Citlec Mini	25	9	9	9		33	9
Claymore	19400	41	34	38	—2	63	32
Colby Mns	610	110	95	95	—16	158	80
Col A w	25	160	160	160		300	160
Ciman B	1025	175	160	160	—25	350	150
Col pra	1490	30	24	24		39	20
Clonial	1500	185	160	160	—30	205	7
Comaplex	36332	435	330	330	—100435		90
Comet Ind	3000	30	28	28	—2	50	20
Commwlth	500	23	23	23		32	22
Conam Re	35100	29	27	28	—1	68	27
Con Bound	15000	11	10	11	+1	32	9
Con Five Str	16385	300	270	275	—40	335	115
Cons Kalco	53200	52	40	42	—9	80	16
Cons Butt	1000	15	15	15		25	5
Con Slv Rdg	103700	73	50	63	+28	73	30
Conf Tcan	32500	20	17	20		31	11½
Con Silver	32000	70	65	65	—3	70	30
Cop Gnt	1500	8	7½	7½		9	5
Copr Lak	43500	11½	10	11		17	8
Coralta	17127	72	68	69	—4	82	50
Coseka Res	21200	$5¼	5	5¼		8	5
Coynex Dev	5700	75	75	75	+10	100	46
Crgmnt	4000	$6	6	6	— ⅛	6¼	3¼
Cream	500	16	16	16		22	10
Cree Lai	1600	285	280	280	—5	350	265
Cube Res	11900	38	33	33	—7	80	27
Dankoe	8840	210	195	195	—15	280	190
Damascus	2666	45	41	41	—6	55	40
Darkhawk	46000	48	31	40	+6	48	18
David Mnrl	33100	155	130	130	—21	215	67
Davnport	4383	28	26½	26½		46	25
Dav Kys	1500	20	20	20	—3	32	9
Delta Pet	60900	220	189	191	—15	255	71
Dora Ex	9500	29	26	26	—3	37	18
Dual Res	36000	936	81	90	—1	134	45
Eltron Sec	4200	25	23	23		48	21
Enex	9000	60	50	50	+4	89	35
Focus Res	7300	665	610	615	—60800		550
F St Jhn	2000	90	90	90		125	80
Forum Res	21165	68	57	57	—12	73	35
Freehld	4250	57	50	50		80	29
Futurity	19000	28	27	27		76	25
Galaxy Cty	12000	23	22½	23	+3	27	15½
Galveston	28700	114	105	110	—5	155	53
Gen Engy	10400	42	36	36	—8	56	36
Gentry	4000	29	25	29		59	21
Geodome	3333	140	130	130	—10	195	105
Giant Ex	10000	10	8	8		13	5
Gt Reef	1500	120	110	120		120	60
Gbritar	2600	$6½	5½	5½	—12	6⅞	3½
Gibl Enrgy	4700	24	23	23½	—1½	49	20
Goldbit Mn	27600	80	65	70	—12	102	55
G Gate	45500	43	40	40	—3	81	33
Gldn Gnit	24100	15	13	13	—3	30	12
Golden Std	128001	16	15	15	—1	18½	10
Gold River	12000	17	15	15		24½	11
Grnduc	2500	66	60	60		80	36
G Hercules	41530	106	100	100	—3	150	34
Greenld Ex	1000	14	14	14		25	5
Gsa Res	3900	65	59	59	—4	90	40
Grove Exp	93100	117	95	100	—2	123	85
Hallmark	6000	27	25	25		52	20
Hecate gold	21700	49	43	43	—4	178	43
Hihhawk	28501	25	22	25	+3	31½	15
Hiland Crw	7378	76	63	63	—13	88	50
Hmont	3500	130	115	115	—17	140	80
Highwood	46700	155	130	130	—21	175	74
Holofi	16500	35	32	32	—1	67	20
Host Vent	26700	109	101	108	—5	148	63
Ice Station	4500	28	27	27		42	16
Imp Met	13500	33	32	32		42	22½
Initial	2940	18	18	15	—2	30	15½
Intercep	1070	175	165	160		215	100
Intergold	4000	51	49	49	—6	76	40
Intl Balfour	41173	$12⅝	10¾	12½	+1¾	12⅝	3
Itl Bremac	110040	40	25	28	—17	68	25
Intl Pyrmd	1404	17	17	14	—2	38	15
Intl Shasta	23160	132	125	125	—3	138	65
Iona Silver	26100	80	66	66	—11	95	60
Joy Ind Ltd	500	20	20	20		33	20
Kamad	3000	38	35	37		53	21
Kandahar	35200	51	45	7	—5	73	45
Keith Cop	26500	35	32	32	—3	75	30
Kent Ergy	70400	45	35	42	+2	45	22
Klondex	4000	25	24	24	+3	28	18
Knoby Lak	1000	23	23	23		50	20
La teko res	8367	63	57	57	—9	128	37
Laco Res	498980	48	40	42		50	30
Lion Mines	50500	80	73	76		85	39
Lmc Res	17600	14	13	13½	— ½	16	5 9
Logtung	1700	120	110	111	—13	250	85
Lorcan	6500	41	40	40		45	40
Lori Explor	4000	17	15	15	—3	20	10
Lornel	1900	$17½	16¾	16¾	— ¼	17½	9
LP Indust	56900	27	23	25	—1	44	14
M cp Res	2510	110	80	95	—15	151	33
M M Prcpn	2000	21	21	21	—2	32	16
Major Res	2000	60	60	60	+10	335	40
Makaoo	10000	32	31	31		42	12
Manchstr	30700	78	70	75	—4	95	47
Marge Entr	5000	14	13	14	+1	23	13
Mark V	7200	110	93	110	+20	193	85
Mvrck	150	49	49	49		145	16
Mconi Peel	52600	65	45	55	—7	85	40
Mid Mtn	4540	35	30	30	—5	42	23
Mid North	13700	75	65	65	—7	85	65
Mi—Lo H B	1000	80	80	80	—5	130	80
Mosq Crk	20500	95	80	80	—14	123	52
Mt Sickr	14100	15	13	14		25	11
M5 Wash	3500	10	7	7		10	7
Mtn Stats	38700	325	300	310	—15	400	190
Mundee	11900	105	92	100		105	60
Musto Ex	11500	130	110	110	—17	220	105
NWGro Pr	1170	230	230	230		470	210
N Cinch	19500	90	81	84	—14	380	24
Nwcst Slvr	8900	15	12	15		20	12
N Frontier	24900	270	250	260		5½	210
N Privtr	38000	22½	19	20	—2	25	7
Norco	4790	48	48	48	—2	130	40
Norex Res	8500	46	41	46	+5	64	40
N Hart res	10000	18	17	18	+1	29	15
N Bullion	4000	13	13	13		16	8½
NW Vent	9600	100	81	81	—19	120	66
Norwich	31500	73	64	65	—8	85	45
Nu Energy	19300	520	490	490	—20525		170
Nuspar	8600	23½	22	23½	— ½	40	18
Oxbow	9500	96	85	96	—4	240	60
Pa Cassiar	026900	170	150	155	—10	185	18
P Cypress	15500	87	80	80	—8	105	50
Pacific Res	13000	12½	12	12	+1½	34	10½
Pegasus	35700	158	130	130	—22	172	68
Perry Rvr	16050	160	130	130		250	100
Peso Slvr	10	17;	17	17		25	11
Piper Pete	40350	500	440	480	—20560		150
Plains P	14100	46	44	46		70	26
Pondry	5600	15	10½	15		30	10
Princess	9000	12	10	10	—4	16	7
Prism Res	28000	140	130	131	—7	370	48
QC Expl	1000	34	33	34	+1	61	30
Qtsino	23000	36	33	35	+2	67	20
Rainier	7600	135	126	126	—9	195	61
Ramco Ind	41500	50	45	47	—3	69	25
Redfor Mn	35350	70	56	61	—9	181	32
rhodes Res	258217	71	60	63	82	93	22
Rimrck	28000	123	96	100	—22	125	81
Rio Plata	26000	26	25	26		50	22
Riviera Ind	1000	8	8	8		12	5
Robert Mns	5000	65	60	60	—5	84	33
Rock Ore	1500	25	23	25		25	20
Rosmac	1400	15½	15½	15½	— ½	27	11
Sabina	24400	97	90	90		119	45
Sna Res Ltd	50000	21	18½	18½	—1½	85	14
S Jacinto	29300	36	29	29	—6	55	26
Saxton Ind	3000	20	20	20		22	15½
Seaforth	211200	65	51	56	—4	70	16
Secretrt	22140	10	9	10	+1	29	7
Seneca	930	68	60	60	—10	161	58
Sheba	500	30	30	30		40	15
Silmil Ltd	12783	33	32	33	+1	35	16
Silvana	35750	245	225	225	—5	275	140
Silverado	2vkk	21	18	21		29	18
S Chief	12500	75	62	62	—13	144	27
S Christi	16800	35	33	33	—2	40	20
S Spring	18700	18	13	18	+4	30	12
S Stndrd	76150	62	56	59	—3	66	44
Slocan	24000	38½	35	35	—4	67	35
Sonic Ray	5000	13½	13½	13½	—1½	30	12
Stall Lak	1500	45	45	45		66	25
Stampd	13650	700	575	700	—10900		250
Stand Skat	9071	215	175	180		215	175
Sydney Dev	1060	58	56	56	—4	100	36
Syn Trac	8500	100	90	90	—5	138	45
Tx Resce	13500	25	24	24	—1	34	12
Tacoma res	74540	89	72	77	+2	106	55
Tay Rvr	2500	17	16	17	+1	22	8
Teck A	100	$9	9	9		9	9
Terra ng	3493	395	380	380	—15	5½	355
Tinta Slv	7500	50	40	40	—15	85	26
Tourngn	2,500	73	64	64	—10	126	56
Transcolt	28400	91	76	86	+6	96	58
Tricor res	9750	18	17	17	+1½	30	15
Tyee	17500	46	36	36	—10	72	30
UCambrg	1000	20	20	20	+2	38	15
Unitd Frtn	9196	19½	15	19½	— ½	25	10
U Hearne	16300	300	275	280	—20	370	115
U Ravore	500	40	40	40	+5	52	30
U Westid	30100	320	260	260	—65	390	85
Val Co	6438	$9	8½	8⅞	— ⅛	10	7
Vntor Res	31000	125	110	120		175	85
Vestor Ex	58600	66	55	55	—8	87	30
Wlcome	17200	105	95	105	—1	170	86
West Adera	6450	55	55	55	+5	62	35
W Mines	1300	475	465	465	—85	5½	315
W Ring H	2525	240	230	240	+10	250	140
Wstn Warn	6512	81	79	81	+2	120	40
Westfort	176701	570	490	560	+40570		490
Wharf	8000	39	35	35	—5	58	22
Windmill	11875	60	56	56	—3	64	50
Wodsrf	2500	41	39	41		41	39
Ykn Rey	9500	32	30	32	+2	41	22½
Yukon Gold	4500	50	48	48		55	32
Zenore	23300	36	33	33	—2	40	30
Warrants and Rights							
Con Trn rts	51075	5	3½	5		5	3½
Amber Wt	4000	13	12	12	—2	39	7
Anglo wts	9700	30	20	30	+10	60	10
Barrier wt	16000	8	6	6	—3½	13	6
Caldonia wt	7500	20½	17	17	—8	34	10
Golden Gt w	54000	8	5	5	—3	10	5
Grove Wt	9500	43	38	38	—2	50	28½
Int Balfor w	60450	275	249	275	+50	275	27
Lion Wts	8000	10½	10	10		15½	4¼
Mc Peel w	18000	12	10	10	—2	17½	6
MCPRwt	24000	35	17	17	—18	82	5
Mid Nth W	56000	13:	10	11	—1½	15½	10
Miromit wt	7000	1	1	1		10	1
Rhodes wt	55000	6	4	6		21	2
Silvana Wts	2800	63	61	62	+1	93	30
Suzie exp wt	18000	19	17	17	—2	21	7
U Hearn Wt	1000	70	70	70	+5	70	25
Total sales, resdv:							6,723,399
50 Advances,		154 Declines,			73 Unchanged		
INDUSTRIALS							
Ambassdr	7250	100	100	100		105	90
Ath Col	3100	274	250	25	—25	325	50
Austin	100	21	21	21		34	21
AM Par	2242	410	390	390		4c180	
Balco	6750	$10⅜	10	10¼	+ ¼	10½	4¾
Bnk BC	100	$38¾	38¾	38¾		38¾	27⅛
BC Turf	100	625	625	625		625	420
C Jvln	12695	175	150	150	—10	210	105
Canfor	500	$6½	6½	6½		6⅝	5¾
Computx Ct	1000	18	18	18		35	12
Crown Z	1000	$23	23	23		25	21½
Daon Dev	7000	$13½	12⅞	12⅞	—1⅛	14½	7
Doman	500	850	800	800	—125925		470
Gestalt Ltd	2000	13	13	13		19	12
Goldale A	10180	450	440	440	—15	495	415
Goldale B	20	415	415	415		475	400
GN Land	800	60	48	60	+10	62	48
Gregry Ind	7 3100	385	350	350	—25	385	85
Grouse	5800	92	90	86	—6	105	45
Hal Roach	1909	280	240	240	—35	320	100
Rest	3900	190	175	175	—15	205	100
Keycrp Ind	7	220	220	220		400	220
M B	1800	$24¼	22¼	22¼	—2⅞	25¼	15¾
NW Sprts	400	400	400	400		410	335
Ok Helic	200	$9½	9½	9½		9½	7⅛
Potter A	1710	220	200	210	+10	260	175
Potter B	1011	190	190	190		245	160
Pm Cable	2200	$11¾	11¾	11¾		11¾	9¼
Proflex	2000	14	14	14		20	10
Renn Ind	4200	70	65	70	+9	88	60
Seaboard	150	$11¼	11¼	11¼		13	8¼
Steel A	100	$27¾	27¾	27¾		27¾	23¼
Trns Amer	200	14	14	14	—6	25	5
W Redek	600	405	400	400	—15	415	245
Web Knap	3050	75	75	75		80	45
Total sales, industrials:							120,991
5 Advances,		13 Declines,			20 Unchanged		
VANCOUVER CURB EXCHANGE							
Acacia M	1000	26	26	26		57	20½
Action	6000	51	50	50	—5	58	10
Adola	6000	32	30	30	—3	70	30
Alcum Mng	3500	70	65	65		90	51
Alina Int Ind	1000	10	10	10		18	10
All Star res	49000	51	45	50	+3	57	18
Allwest Ind	5750	86	75	82	—3	104	50
Amca	27200	75	62	70	—8	135	30
Amore Min	1000	32	32	32	+7	56	25
Aries Res	41100	91	70	82	—11	105	30
Arizako Ms	1500	20	20	20		34	17
Ascot pt	55500	70	63	63	—7	85	31
Ash Res	4500	26	23	23	—5	63	23
Astra	148500	97	81	90	+8	97	27
Aurus	57000	50	41	42	—6	56	20
Avalanch	3300	60	60	60		88	58
Avance Intl	41000	65	62	63		100	50
Banqwest	43500	70	61	64	—4	77	25
Beach Gold	28500	16	11	14	—2	26	11
Bianca Res	42500	70	52	65	+6	70	33
Bishop min	2000	25½	25½	25½		38	20
Bonevil	17500	11	10	11	+3½	20	6½
Brican Res	2000	31	31	31	+2	46	26
Br P Inv	14000	13½	12½	12½		28	10
Bron Mns	13000	57	45	57	+9	57	26
Burdos	3000	12	10	10		30	10
Bur Gld	394750	26	16	22	+4	26	9
Bute Res	42500	38	33	37	—1	75	25
Cannon	1000	16	16	16		23	9
Canzona	37500	64	57	57	—11	72	27
Caravan	1000	55	55	55	—2	65	30
Cardero res	1000	34	34	34	—2	82	27
Carmac	22500	39	35	38		50	20
Cascad Res	78500	34	28	30	—4	37	15
Chanel	59000	51	44	44	—6	220	35½
Cleaver	43000	25	21	25	+4	32	10
Coast Int	6000	30	27	27	+3	47	21
Cobre	42668	31	30	30		39	11
Cons Cinola	74650	114	105	109	+4	117	54
Con Cinera	3750	25	25	25		36	16
Crescent	20700	57	51	56	+1	73	18
Cusac Ind	13200	45	43	43	—2	49	25
Cyclone D	25250	57	46	50	+2	170	45
Dallas Exp	2000	80	80	80		150	58
Darva Res	37200	43	34	35	—14	80	24
Data Sys	850	13½	13½	10		18	10
Decker	23000	172	165	168	—5	175	65
Dita Refng	1000	50	50	50		58	30
Diana	4500	16½	16	16½	+ ½	28	12
Dorita	33147	110	99	9	—11	120	35
Dungan Ex	11000	37	25	25		100	25
Edina	15200	43	35	357	—10	126	25
El Coco	11000	36	35	35	—2	40	19
Envoy Res	39500	19	16	16½	—4½	41	11
Farrah Res	73801	250	200	245	+10	250	37
Gbx Mns	30000	13	9	10	—2	25	5
Gavex Gold	4500	21	19	19	—6	32½	15½
Gillian Min	8000	15	14	15	+2	36	11
Gdn Shmrk	14900	47	42	42	—2½	53	21
Grt World	7000	45	45	45		65	20
Grenwd ex	21100	135	125	125	—10	225	75
Haf Creek	2000	30	30	30	—2	36	25
Hercon Res	13100	140	120	125	—13	150	9
Hesca Res	9500	18	16	18	+2	54	9
Himac Res	2600	50	45	45	—6	81	45
Hitec	37000	11	8	9		27	8
Icoast R	26868	110	100	107	—5	174	70
I Graph	500	35	35	35		50	25
I W ellint r	7000	60	55	60	+10	135	50
Island Mng	11000	9	8	8	—1	19	8
Jaina Res	6000	66	63	63	—7	98	30
Kerry Mng	1000	8½	8½	8½		15	8
Kleena Kin	1500	54	51	54	+4	83	45
Klondike	5500	14½	12	14½	+1½	32	10
Lakewood	2000	30	30	30		40	25
Leman Re	5500	40	30	30	—10	105	30
Lincoln	433250	85	59	80		85	59
Luaarn Mtl	7500	16½	15	15	—1	45	10
Lustre Gold	10700	275	240	266	—4	285	75
Mabee Min	261000	26	16	24	+9	28	11
Maggie	10500	68	60	60	—5	80	50
Marco	1000	62	62	62		75	45
Mecca Mrls	2000	19	16	16	84	26	16
Meridian	19500	32	30	31	—2	75	12
Monogrm	39800	115	95	110	+10	115	26
Mtneer M	42000	45	41½	42	—3	114	38
Nca Min	7040	20	19	19	—2½	64	15
Nahatich	5500	13½	12	12	—2	17	9
New Aston	2500	115	100	115	—4	155	75
New Congs	335300	29	20	23	+6	29	10
Nithex Ex	14500	20	17	17	—3	32	15
Nortek	22000	32	30	32		35	23
North ener	800	19	14	14	—5	27	14
Nrth Lights	84800	23	15	18	— ½	43	13
Orell Cpper	24000	24	18	18	—4	32	18
Osec A	3800	200	180	180		270	75
Pan Arctic	10500	250	200	225	—35	680	150
Paulson M	13700	43	40	41	+ ½	80	10
Pemb Star	10000	8½	8½	8½		11	6
Petrox Pet	9520	76	68	68	—8	76	35
Philco Res	31550	57	44	57	+12	107	35
Pizza Patio	1500	60	55	60		79	55
Poney Expl	11167	34	30	32		42	18
Quinto Mng	15000	25	23	25	—1	45	23
Rainbow	1000	20	20	20		30	18
Reactor	40500	22½	19½	19½	—3	37½	19½
Rebel D	22000	15	13	13	—2	100	13
Regencx	800	240	220	225	—15	465	220
Richrock	5000	25	25	25	—4	45	20
Risby T	5000	60	59	59	—6	77	50
R Mountn	73700	83	62	80	—4	95	20
Ronrico	7000	30	29	29	—1	32	12
San Rafael	278499	24	19	22		24	12
Sands Mls	8501	74	71	74	+3	74	48
Sanllogi Ind	4000	35	35	35		857	35
Santa Sar	22000	36	32	32	—3	48	20
Seatu Ex	564351	125	97	112	+14	125	31
Senator	500	42	42	42	+6	42	30
shelter O	3200	105	100	100	—5	130	70
Sibola	12000	25	25	25		25	
Silver Acor	14500	199	175	180	—10	225	125
Slvr Falls	2000	17	17	17	+1	30	15
Southcan	13500	18	15	16		60	15
Sovrgn Mtl	1000	28	28	28		55	25
Stanholm	5000	19	19	19		68	19
Sunrise Co	1500	28	27	27		50	26
S s IceCrem	5500	43	41	41	—2	81	32
Tagus	24000	30	19	30	+13	35½	11
Tally Res	6000	28	26	26½	+1½	29	20
Tampico	17500	26	25	25	—1	42	15
Taurus R	900	18	18	14	—4	27	15½
Thundr Crk	2400	130	120	130	+10	350	109
Tormex	23000	145	135	143	+3	150	28
Totem Ind	6000	37	35	35		41	27
Trident Res	16000	39	30	30		125	18
Tri Star	7400	440	410	410	—30	750	310
TRV	11800	160	153	153	+2	210	85
Untd Gunn	14740	75	60	60	—15	89	35½
Univex	10000	23	22	22	—2½	29	17
Vanalta	2000	52	51	52		58	27
Vantage re	7500	90	80	90	+5	117	40
Velvet Expl	14500	50	44	44	—11	75	30
Veronex R	21085	160	150	151	—14	170	28
Viscount	20000	43	41	42		55	35
Westley	23610	55	53	55	—4	67	26
Westmnt	56388	189	165	170	—19	225	15
Westwind	13000	10	8	9	—1	30	6
Total sales, curbs:							4,932,385
37 Advances,		74 Declines,			1 Unchanged		
TOTAL VOLUME THIS WEEK							11,776,775
92 Advances,		241 Declines,			134 Unchanged		

SACRIFICE SALE
Owner offers new 2 level 3-bedroom North Saanich home, $63,000.
656-4745

GUNS WANTED
'INTERNATIONAL KNIVES'
383-2422 10-22

ANNUITIES
INCOME AVERAGE ANNUITIES
The Income Tax on unusual Taxable Income can be eased by the purchase of Income Averaging Annuities. Some of the types of taxable income which qualify are, Re-Captured Capital Cost Allowance, Capital Gain, Severance Pay, Accumulated Sick Pay. To obtain the best advice and rates don't wait until the last day. Call, phone or write to me.
H. J. F. ROSE
EXECUTIVE CONSULTANT
CANADA LIFE ASSURANCE CO.
Bus. 386-1484 1070 Douglas St. Res. 592-3759
10-22

DENTURIST
G. SHAW, Dental Mechanic
Wishes to announce the opening of his practise to the public at
1923 QUADRA STREET
383-1615

SAVINGS ACCOUNTS
NON-CHEQUING
8%
* Compounded semi-annually
* On minimum monthly balance
Norfolk Trust
Member Canada Deposit Insurance Corporation
Norfolk Trust,
1004 Blanshard,
Victoria, B.C.
Phone: 388-5153
10-17

ANNUITIES
SUNLIFE'S ANNUITY RATES ARE COMPETITIVE. CONSIDER A LIFE ANNUITY INCOME AVERAGING ANNUITY, REGISTERED RETIREMENT SAVINGS PLAN.
SunLife OF CANADA
CALL LAWRENCE J. COOK
814-1175 DOUGLAS — 382-3145
3-5

NEGATIVE ION GENERATORS
Made in Canada
A. R. BUTLER SERVICES
477-3234
We service what we sell

CANADIAN COAST GUARD
TRANSPORT CANADA
Issued by District Manager, Victoria
During the current work stoppage of the Canadian Post Office, Notices to Shipping are being held in the following locations and are available for pick up by interested parties:
Coast Guard Office, Victoria,
6th Fl. 1405 Douglas St.
Victoria, B.C.
Coast Guard Office, Prince Rupert
Seal Cove, Prince Rupert, B.C.
Regional Office, Canadian Coast Guard,
9th Fl. Pacific Centre
700 W. Georgia St., Vancouver, B.C.
Mariners at other locations than those mentioned above may obtain the text of the current Notice by phoning Vancouver Traffic collect any time at 666-6011, or during office hours, Victoria 388-3885, Prince Rupert 624-9146.
L. E. SLAGHT,
District Manager,
Canadian Coast Guard, Victoria
19 October, 1978 10-21

DONUT KING
RESTAURANTS LTD.
This exciting new fast-food chain requires building funds for new franchise stores throughout B.C.
Amounts from $5,000 accepted for participating fully-secured first mortgages, one year term, interest paid monthly at
13%
For full details contact the
MORTGAGE DIRECTOR
386-8851
960 Hillside Avenue
Victoria, V8T 2A1
10-21x

Think big!
10¾%
One Year
Guaranteed Certificates
Interest rates negotiable on amounts over $100,000.00
Offered by First Investors Corporation Ltd. one of the
PRINCIPAL
GROUP OF COMPANIES
1831 Fort Street
598-4524
"We manage over $160,000,000.00" 10-20x

ALL MAKE **METROLEASE**

ORDER YOUR NEW 1979 MODEL NOW
Toyota Celica, Corolla, Corona, Cressida, or FJ 40 4x4. Drop in any time; have a cup of coffee, and let us custom tailor a lease plan for you.
ASK FOR
DENNIS GILLESPIE
FLEET and LEASE MANAGER
TOYOTA
METRO
625 FRANCES AVE. D.L. 00431A 9-24x 386-3516

VICTORIA PUBLIC SAVINGS...
A Community Credit Union
• Consumer Loans - custom-designed for you, with low credit union rates.
• Mortgages - including flexible, low-cost residential mortgages with no penalty for pre-payment or advanced pay-off.
• Tax deferral programs
• Term deposits
"CREDIT UNIONS... BETTER IN SO MANY WAYS"
VICTORIA PUBLIC SAVINGS Credit Union
710 BROUGHTON 385-1437
1601 BLANSHARD 388-5554
547 MICHIGAN 382-5105

THE CORPORATION OF THE DISTRICT OF OAK BAY
FOR SALE
The Corporation of the District of Oak Bay invites offers to purchase the following property:
9.3 acres located on Cedar Hill Cross Road, lying adjacent to and north of Uplands Golf Course and known as the Riding Academy lands.
The property is legally described as Lot 1, Plan 7571, Victoria District and is shown on the plan below.

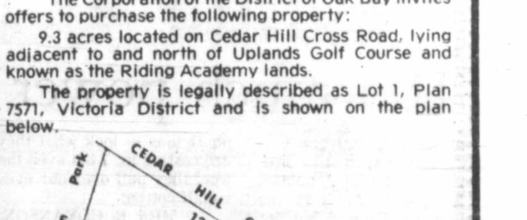

A detailed scheme for the phased development of 64 luxury townhouse units upon the property has been prepared and the purchaser of the property will be required to develop the property in accordance with this scheme.
Council reserves the right to review modified proposals similar in nature to the plans prepared.
A booklet containing plans and specifications for the proposed scheme of development, a description of development controls and the terms of sale is available at the Oak Bay Municipal Hall, 2167 Oak Bay Avenue, Victoria, B.C., V8R 1G2, and at the office of Vern Delgatty, Architect, 100-4400 Dominion Street, Burnaby, B.C., V5G 4G3.
A $100 deposit is required for each booklet.
Offers are to be submitted by November 20, 1978 at 4:00 p.m., to the Oak Bay Municipal Hall, 2167 Oak Bay Avenue, Victoria, B.C., V8R 1G2.
This is not a call for tenders and no offer will, necessarily, be accepted.

Soviet performance just routine rise

MOSCOW (Reuter) — Soviet industrial output in the first nine months of 1978 shows a routine increase over the previous year, official figures published Friday in the government newspaper Izvestia show.

Industrial output rose 4.8 per cent over the same period last year while productivity increased by 3.5 per cent, exactly the increase set for the whole year, Izvestia reported.

The figures show that all the main branches of industey have fulfilled their targets with the exception of coal mining, which fell slightly short. But productivity in the fishing industry was reported to have dropped by two per cent.

The figures also show a five-per-cent shortfall in the kilowatt production of generators and turbines, while the production of meat and canned foods fell by two per cent.

Figures for commerical timber are down four per cent from the first nine months of last year.

Targets to increase profits and cut production costs all around were met, Izvestia said without giving figures.

Suburban Motors Appointment

RAY WILLIAMS

The management of Suburban Motors, Mercury Lincoln Dealer in Victoria, is pleased to announce that Ray Williams has rejoined the sales staff. Mr. Williams comes back to Suburban after several years in another field, and is thoroughly experienced in new and used car and truck sales. He welcomes his friends and former customers to his new post at Suburban Motors Ltd., 3377 Douglas at Saanich Road, telephone 386-6131.

McKENZIE ESSO SERVICENTRE

HUGH BURKMAR

Imperial Oil Ltd. is pleased to announce that H. Burkmar has been appointed as the new Esso Dealer at McKenzie Esso Self Service and Servicentre at McKenzie and Quadra, Victoria, B.C. Hugh welcomes his many friends and customers to stop in for friendly service and Certified Mechanical Repairs. 10-21

Big on Boardwalk, Wall Street

ATLANTIC CITY, N.J. (AP) — Resorts International Inc. has been winning big on the Broadwalk and on Wall Street since it opened the only legal gambling casino in the eastern U.S. last May.

Its football-field-sized casino has taken in gross revenues of nearly $83 million in its first four months of operation. Nearly half is profit, say New Jersey casino officials.

The casino is winning money more than three times faster than the best casinos on the Las Vegas "strip"—and its profit margin is about four times better than the average Nevada casino.

It will have the only game in town and the only game outside Nevada at least until next summer.

The company achieved this position of domination with a $40-million investment in the former Chalfonte-Haddon Hall hotel, an investment state officials say is returning 44 per cent every year.

The company's Class A stock, which sold for $7.50 a share when New Jersey voters approved gambling here two years ago, peaked at $190 a share in mid September before splitting 3-for-1 early this month. Its Class B stock soared to a high of $275 a share on Sept. 15.

Through shrewd land purchases made at rock-bottom prices two years ago, Resorts International is easily this city's largest landowner, controlling 27 per cent of its Boardwalk frontage.

While Nevada casino interests now struggle to assemble five- and 10-acre Boardwalk parcels at inflated land prices, Reorts International sits on a prime 56.6-acre Boardwalk tract held by a $200,000 deposit made to the city in May, 1976.

There it plans to build a new 1,000-room casino hotel. Observers believe the new hotel will be joined by two or three others built by other investors who would lease part of the 56.6 acres from Resorts.

During the summer, the company picked up the Steel Pier in between its present and future casinos but hasn't decided what to do with it.

Elsewhere, the company still owns two hotels and operates two casinos in the Bahamas, owns a California theme park, a small airline and an internationally-known private security agency.

Chairman James Crosby and his two brothers control more than half of the company's stock. Crosby, who earns $129,000 a year as chairman, owns 88,181 Class A shares and 120,261 Class B shares.

Although the future never looked rosier, one more major hurdle faces the company—getting a state licence to operate its casino cash register permanently.

The New Jersey Casino Control Commission is expected to hold hearings in the next few months on the firm's application for a permanent licence.

The hearings are waiting completion of an investigation by the state's gaming enforcement division, which it is hoped will settle the so far unproved claims that the company has had connections with organized crime and the Central Intelligence Agency in its dealings in Florida and the Bahamas.

Although few state and casino industry officials expect gaming authorities to deny Resorts a permanent licence, it is not expected to be an easy time for company executives.

State authorities taking a close look at the company's operations.

On Oct. 6, the division charged that $179,195 cannot be accounted for in the casino's slot machine department and that a blackjack table tray with $14,260 worth of chips disappeared during the opening weeks of the casino. Several other charges of a minor and technical nature were also filed.

The company has been swift to deny all charges.

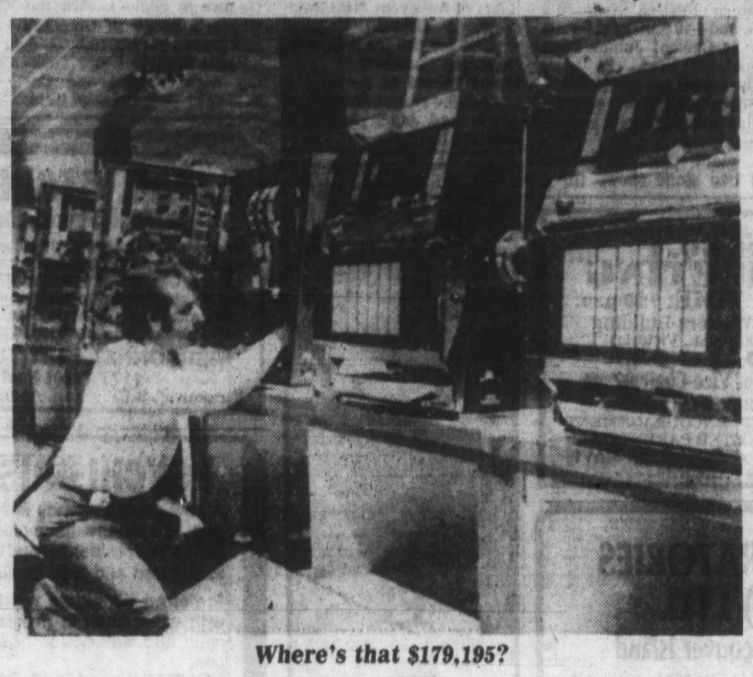

Where's that $179,195?

THREE POINT MOTORS
Mercedes-Benz
LEASING
2620 GOVERNMENT at Hillside • 385-6737
dlr. lic. 00740A

Cash Flow Problems? Should I Incorporate?

If these two common problems are of concern to you, attend a

Small Business Management Seminar
by the
Federal Business Development Bank

CHOOSE EITHER
- **Oct. 26, 1978 at Royal Oak Inn**

or
- **Nov. 9, 1978 at Oak Bay Beach Hotel**

9 a.m.-4:30 p.m.
COST: $30.00 (Includes lunch)

For information or to enroll,
Call Beverley Wicklow at 388-0161
10-22x

SUBURBAN LEASING

"Excitement—PLUS Driving!
BOLD New Mercury CAPRI
Sleek, Racy Lines. European Design Philosophy.

Let us lease you the Capri of your choice, for example: Stock No. 9-67 1979 Capri 3-Dr. Ghia.

Only **164.00** Per Month

36 Month Lease

Standard Equipment includes: Silver metallic paint, 2.3 litre engine, 4 speed manual transmission, electronic ignition, steel belted Radial Tires, bright window frame drip moldings, Dual remote control mirrors, luxury interior trim. Sports steering wheel, Rack and pinion steering, tachometer, sports guages, protective vinyl coating. Options, flip-up removable moon roof, console, power front/disc brakes, electric rear window defroster, AM radio, interval wipes, wire wheel covers.

***Contact* ROD McGREGOR**
For Personal and Professional Attention

MERCURY LINCOLN
SUBURBAN Motors Ltd.
Marquis ... Monarch ... Zephyr ... Bobcat ... Fiesta ... Lincoln
Capri ... Cougar ... Ford Trucks ... Safe Buy Used Cars
3377 DOUGLAS at SAANICH RD. 386-6131
Dealer Lic. D0008&3A
10-21x

B.C. MINI—BOOM ON ITS WAY

MONTREAL — British Columbia is poised on the threshold of a "mini-boom" in its economy. That was the main message given a group of Montreal financial analysts this past week by David Helliwell, president of the B.C. Resources Investment Corporation.

In a speech released before delivery, Helliwell said that B.C. is relying on its traditional strengths — namely, resource development and the ability to compete in export markets, to forge ahead at a rate more robust than any other province in Canada, with the exception of Alberta.

Helliwell cited the major capital spending programs being carried out by such as MacMillan Bloedel, Crown Zellerbach and Cominco as evidence of the mini-boom.

"An extra impetus for a boomlet is the astounding success of the Interior lumber industry — a one-generation industry that has just leaped into maturity on very strong lumber markets and is now basically debt-free and ready to expand," Helliwell said.

Helliwell also reviewed plans the corporation has for a forthcoming initial $80 million share issue early in 1979. He said that shares would probably sell for $10 and would likely be available through banks, credit unions and trust companies as well as the traditional brokerage firms.

BOND WEEK

Bank rate beats down prices

TORONTO (CP) — Prices sharply lower in active trading on the Canadian bond market this week.

The short end of the market was off about three-quarters of a point. Mid-, long-term, and provincial issues dropped about 2½ points Corporate issues fell about one point.

Analysts said Canadian bond prices weakened another 25 cents or so Thursday in a continuation of the slide that began Monday. They say many issues were down by $2.50 or more since the Bank of Canada raised its key lending rate three-quarters of a percentage point to a record of 10.25 per cent and its traders sold more Government of Canada bonds from its portfolio.

A U.S. seller of up to $10-million of Canadian-pay bonds appeared in the market, which cast a shadow over the market and aborted any rally that might have been expected after so sharp a prices drop.

The Government of Canada placed a $750-million (U.S.) offering in New York market this week. The offering consisted of $400-million of five-year bonds, priced at $100, to yield nine per cent, and $350-million of 20-year bonds, offered at $100, to yield 9.25 per cent.

The offering proved to be the most acceptable merchandise on Wall Street in a week that saw strong buyer resistance among potential buyers dealers said.

Day-to-day money was available at seven per cent. Three-month treasury bills were traded at an average of 9.77 per cent, up from 9.25 per cent last week and six-month bills at 9.97 per cent, up from 9.49 per cent.

Earnings

Alcan Aluminium Ltd., nine months ended Sept. 30: 1978, $206,200,000, $5.10 a share; 1977, $138,800,000, $3.43.

Consolidated Pipe Lines Ltd., nine months: 1978, $913,386, 87 cents a share; 1977, $85 cents.

Corby Distilleries Ltd., year ended Aug. 31: 1978, $3,788,924, $3.41 a share; 1977, $3,363,902, $3.03.

Denison Mines Ltd., nine months ended Sept. 30: 1978, $34,270,000, $7.50 a share; 1977, $19,111,000, $4.18.

Fruehauf Trailer Co. of Canada Ltd., nine months ended Sept. 30: 1978, $3,000,000, $1.13 a share; 1977, $2,300,000, 85 cents.

Great Lakes Paper Co. Ltd., nine months ended Sept. 30: 1978, $11,618,000, $3.22 a share; 1977, $9,395,000, $2.60.

Inco Ltd., nine months ended Sept. 30: 1978, $67,700,000, 70 cents a share; 1977, $95,200,000, $1.22.

MPG Investments Corp. Ltd., three months ended Sept. 30: 1978, $72,077, five cents a share; 1977, $74,253, five cents.

Magna International Inc., year ended July 31: 1978, $6,595,000, $4.24 a share; 1977, $4,093,000, $2.90.

TD Realty Investments, nine months ended Sept. 30: 1978, $5,621,000, $2.17 a share; 1977, $4,827,000, $1.96.

United Financial Management Ltd., nine months ended Sept. 30: 1978, $351,000, 28.1 cents a share; 1977, $447,000, 35.8 cents.

5 year Guaranteed Investment Certificates

10¼% Per Annum

Interest paid annually

10% Per Annum

Interest paid semi-annually

Fully guaranteed by Royal Trust for term of deposit. No fee or handling charge. Rates subject to confirmation.

Royal Trust
1205 Government St.
Victoria, B.C. 388-4311
Member Canada Deposit Insurance Corporation 10-23

GEORGE'S BAVARIAN
DINING LOUNGE

FOR
LUNCHEON
MONDAY TO FRIDAY
11:30 a.m.-2:30 p.m.
GEORGE'S FAMOUS SMORGASBORD **3.95**
Hot and cold dishes.
23 ITEMS FROM SALAD BAR.
Regular lunch menu also available.

DINING WITH COMPLETE **SALAD BAR**
DAILY EXCEPT SATURDAY

IT'S ALL HERE — AT GEORGE'S
DINING, DANCING, 5 P.M. TO 11 P.M. DAILY
LIVE ENTERTAINMENT NIGHTLY

Ample Free Parking
Reservations for dinner are advisable
master charge · CHARGEX VISA · AMERICAN EXPRESS CARDS
1021 Pandora Ave. 383-7121 10-22x

Good Reasons

To switch your bank account to Victoria Public Savings Credit Union!

1. FREE CHEQUING
2. HIGH MONTHLY INTEREST
3. OVERDRAFT PRIVILEGES
4. EXCELLENT LOAN PROGRAMS
5. ALL THE FINANCIAL SERVICES YOU NEED

VICTORIA PUBLIC SAVINGS Credit Union

Preserving and Managing Your Capital.

A seminar sponsored by The Permanent.

Due to the nature of the advice and ideas to be discussed by our speakers, this seminar will be of primary interest only to those with an investment portfolio in excess of $100,000.

Chairman: Beryl Plumptre, Member of the Board of Directors, The Permanent.

Speakers:
- James Y. Poapst, Professor of Finance, University of Toronto.
- Carl E. Beigie, President and Chief Executive Officer, C. D. Howe Research Institute.
- J. Lyman MacInnis, F.C.A., Senior Partner, Touche Ross & Co.

This seminar will be held on Thursday, November 2nd at 8:00 p.m. in the Queen's Room of the Queen Victoria Inn in Victoria. The Victoria Branch of The Permanent is sponsoring this seminar and there will be no charge, but reservations are necessary. Enrolment is on a 'first come - first served' basis so please fill out this coupon or telephone 386-1361 as soon as possible and we'll send you a confirmation of your reservation.

the Permanent
Canada Permanent Trust Company
Canada Permanent Mortgage Corporation
Serving British Columbia since 1892.

Mr. Clyde Nevin, I'm interested in learning more about preserving and managing my capital. Please enrol me in your seminar.

Name: _____

Address: _____

City: _____ Province: _____ Postal Code: _____

Home Phone: _____ Business Phone: _____

Send to: Mr. Clyde Nevin, The Permanent, 1125 Douglas Street, Victoria, B.C. V8W 2C9. Phone: 386-1361.

Victoria close to Portugal in sea lore

Tall ships, Victoria and Portugal have more in common than the visit of the Portuguese naval sail training ship *Sagres II* which left the Inner Harbor under diesel power Saturday.

Sven Johannsen, master of the Thermopylae Club, an association of old salts and others interested in things maritime, recalled Friday night that the sailing ship which gave the club its name, the *Thermopylae*, became the first ship of the training squadron of the Portuguese navy back in 1895.

The *Thermopylae*, the only full-rigged ship for which Victoria was the port of registry, was originally a tea clipper built in Aberdeen, Scotland, for the England-China run.

Full-rigged ships were the only vessels to carry on all masts the stately square sails. Barques, barkentines and brigantines had at least one mast fore and aft rigged, while schooners were fore and aft rigged on all masts.

On her maiden voyage in 1869 she was marvelled at as the fastest ship afloat, being first to reach London that year with the "first chop" crop of tea. Her average speed was about 310 miles a day.

Since most other tea clippers were built on the Clyde, *Thermopylae* was laughed and jeered at by the crews of other ships as she waited in Foo Chow harbor in May of 1869, but although she left three days after the leading contender for first home, *Leander*, she finished the voyage well ahead.

But as steam took over from sail on the major route, the *Thermopylae* was purchased in 1890 by Hall, Ross and Company of Victoria to transport rice from the Orient to their mills here.

She made two trips a year across the North Pacific for years, finding it heavy going each time.

Conversion of the rear mast to aft rigging failed to improve her record and, as steamships proliferated, Hall, Ross found it best to sell her, despite her proud past.

She went to the Portuguese navy for $9,000 and became a training ship renamed the *Piedro Nunes*, and served until 1907 when the Portuguese, too, found her obsolescent.

"They gave her a Viking's funeral," Johanssen said. "She was stripped, taken out to sea and shelled until she burned and sank."

Lantern festival coming

Victoria Chinatown Lions Club will hold its 23rd annual Lantern Festival from 1-5 p.m. and 6-10 p.m. next Saturday at Central Junior High School, 1280 Fort.

The school gymnasium will be decorated with colorful garlands, calligraphy and ornate lanterns.

A giant Oriental bazaar and two stage shows titled *Legend of the Eight Immortals* will be among the highlights of the event. The stage show, a Chinese pageant written for the festival, uses elaborate hand-made costumes valued at more than $7,000. The ribbon dance, lion dance and other activities will also be held.

There will be *chim chim* fortune telling, calligraphy (featuring ribbons with the wearer's name in Chinese) and games of chance.

Stalls include home cooking with Chinese and Canadian baking, Oriental gifts, novelties, gift jewelry, produce, plants, aprons, lanterns, white elephants and an auction stall.

Admission is $1 and includes a chance at $480 worth of door prizes. Proceeds go to Lions charities.

IODE a hit in Asia

IODE-sponsored B.C. girl soccer players have competed in an Asian soccer tournament.

The Vancouver-based Roadrunners girls soccer team represented the Imperial Order Daughters of the Empire at an October tournament in Taiwan.

Because of a continuing interest in young people and community projects, the IODE three years ago agreed to sponsor a team made up of young women, and the IODE Roadrunners were the result. The IODE helped in numerous ways, such as assisitng in the purchase of uniforms and equipment.

With Vancouver fireman Phil Trenter coaching, the girls became recognized as one of the best soccer teams in B.C.

Last year the Roadrunners were asked to participate in a community soccer series in Hawaii. At that time the girls had to dig in and pay their own way to Hawaii.

This year they were invited by Asian football clubs to compete against 10 other countries in a tournament held Oct. 9-22 in Taipei, the capital of Taiwan, the only team selected from Canada.

The 18 players, the coach and national referee Robert Allen were guests of the government of Taiwan, which paid all expenses including air fares.

Gang attack claims tenth

MARSEILLE, France (AP) — A tenth person has died as a result of the Oct. 3 gangland-style massacre in this tough Mediterranean port city, police reported. Police said Francis Fernandes, 61, died Friday of injuries suffered when two or three men opened fire in the Telephone Bar, a known hangout of thugs and petty criminals.

B.C.G.E.U.
AREA COUNCIL NO. 1
GENERAL MEETING
DATE: Wed., Oct. 25, 1978 **TIME:** 7:30 p.m.
PLACE: Charter Room, Watters Building
(Downstairs, 990 Market St., Victoria)
AGENDA:
Nominations and Election of Vice-Chairperson
Guest Speaker: FAITH MAGWOOD on the topic "THE PARENT ENCOURAGEMENT PROGRAM" (FOSTER PARENTS) with ½ hr. film. Accompanied by MAVIS DEAN, FOSTER PARENT

WANG LABORATORIES (CANADA) LTD.
is expanding to Vancouver Island
We require experienced CUSTOMER ENGINEERS to assist us in opening a Service Department in Victoria. If you have experience in servicing CPU'S, Disk Drives, printers, and Electronic Certificate and some knowledge of programming, it may be time to talk to us.
For further information, send a letter detailing your background or your resume to:
Wang Laboratories (Canada) Ltd.
No. 108 - 4664 Lougheed Highway
Burnaby, B.C. V5C 5T5
ATTENTION: Ken Lowe
An Equal Opportunity Employer

$50,000 YOUR VERY FIRST YEAR IN BUSINESS!
Established Victoria business is looking for a partner. Good hours 9-5, Monday to Friday. Ideal for mature man or woman able to meet the public. No experience necessary as we train you. If you've ever wanted to be in business for yourself here is your opportunity.
Full price only $42,000. $20,000 cash required. Will carry balance from earnings.
Send brief outline of past experience and telephone number to:
VICTORIA PRESS BOX 362.

CLERK-ADMINISTRATOR
VILLAGE OF VANDERHOOF, B.C.
Challenging opportunity in growing community. Pop. 2000, Area 5000. Assessment $6,500,000.
Work involves all phases of clerks' statutory responsibilities. Staff of 25. Must have experience. Reply in writing complete with resume, references and salary expected by Nov. 15, to:
Mayor
The Corporation of The
Village of Vanderhoof
Box 97
Vanderhoof, B.C.
V0J 3A0

increase your job opportunities . . . ENROLL IN THIS
RETAIL SALES TRAINING COURSE
A 3-week course sponsored by the **Downtown Victoria Association** and **Camosun College** is being held.
October 30th to November 17th
This is an opportunity to learn and gain experience through 45 hours of classroom instruction and 45 hours of in-store training. The course covers salesmanship, selling techniques, merchandising and display, personality and attitudes, personnel relations and many other facets all relating to the Retail Sales Market.
Cost — $25.00
Register at the: Downtown Association Office,
319 Sayward Building,
1207 Douglas St.,
Phone 383-2111
Minimum class requirement — 15 students.
10-21

CAMOSUN COLLEGE
— career training —
MENTAL RETARDATION WORKER
(formerly Special Care Aide)
Applications are now being accepted for this 11-month training program which starts January 2, 1979.
The program is designed to assist workers develop an understanding of the situation of a handicapped person and the skills to help him live as normal a life as possible.
For complete information on the program, visit an advisor in the Counselling/Admissions Centre on the Lansdowne Campus — phone 592-1281, local 241.
10-21x

C A R E E R S

RETAIL STORE MANAGER
$25,000 Plus Career Opportunity
Moderate-size family department and variety store in an attractive, growing north Vancouver Island community seeks a career manager with at least 5 years experience in retail merchandising and the ability to handle complete management. Excellent salary plus profit-sharing and relocation expenses. Please forward a brief resume in confidence to Mr. S. Riggs.
PERSONNEL INSTITUTE OF CANADA
1177 West Hastings Street
Vancouver, B.C. 10-21x V6E 3K3

PSYCHOLOGIST MANAGER
A new private agency seeks a Doctorate Psychologist to manage its multi-service network for the delivery of residential and out-reach type of services to children and their families in Richmond.
Preferred candidate will be a creative self-starter with experience in Program Development, recruitment and supervision of staff and budget preparation.
Salary range $25,000-$27,000 per annum.
Reply in confidence with complete resume to:
Richmond Association For Childrens Services
10200 Amethyst Avenue
Richmond, B.C. V7A 3A7
For further information phone: 946-9508

MUNICIPAL ENVIRONMENTAL ENGINEER
As a senior member of a highly integrated municipal engineering team, the selected candidate will assume comprehensive responsibility for all environmental engineering operations on behalf of a modern rapidly expanding Central Interior city (pop. 75,000) widely noted for its excellent family living, readily affordable housing and year-round recreational living. The position will entail administration of all wastewater and solid waste programs with particular emphasis centering on the monitoring of a 5 million dollar modification and expansion of the City's high rate wastewater secondary treatment plant (10 mgd) scheduled for completion in 1981.
The candidate appointed will be a responsive operations oriented Professional Engineer possessing several years experience in the areas detailed. Capable of exercising broad based administrative and technical direction, the individual will be interested in assuming senior line management responsibilities.
Salary open to negotiation: liberal fringe benefits and relocation expenses are offered.
Written replies may be made in complete confidence to:
G.H. NEWHOUSE & ASSOCIATES LTD. *management consultants*
5040 STEVENS PLACE, DELTA, B.C. V4M 1P2 (604) 263-7933

MANAGER — INSURANCE
Our client is a highly regarded Victoria firm, established for many years in the insurance, real estate and property management fields.
They are offering a unique opportunity to an experienced professional capable of taking charge of their commercial insurance department.
The initial responsibility will be to maintain the efficient and profitable operation of the department which includes staff supervision and training, planning and forecasting, advertising and sales promotion and general administration of all other matters.
In addition the successful candidate must be capable of participating in senior management decisions and assuming more responsibilities within a short period of time.
Further advancement is a distinct possibility for the well established and highly motivated commercial insurance specialist. The criteria and timing for a Directorship and equity position will be openly discussed.
Please submit resumes stating full details of education, experience and present remuneration to Mr. Peter M. Wylie, No. 1100-1177 West Hastings Street, Vancouver, B.C. V6E 2K3.
Thorne Riddell Associates Ltd. *management consultants*
member, Canadian Association of Management Consultants

OFFICE MANAGEMENT SERVICES
SALARY: $24,000 RANGE
Our client–one of British Columbia's largest and most progressive educational systems located in the Central Interior and employing some 1,600 educational and administrative support staff on behalf of a 22,000 student enrollment is seeking an experienced **MANAGER OF OFFICE SUPPORT SERVICES** capable of providing decisive coordination and direction to an unusually wide range of general administrative programs. Reflecting the diversity of operations, primary emphasis will centre on the supervision of approximately 165 clerical staff including work activity procedural flow, office organization, physical layout, central filing and records systems, printing and reproduction services, word processing and related equipment and buildings administration.
Candidates interested in this unique and challenging career opportunity should possess several years diversified management experience in office administration possibly acquired within one of the larger insurance, mortgage or real estate firms or in a government environment employing large numbers of clerical support staff. Of particular importance will be the candidate's proven capabilities to generate confidence and respect; to plan, schedule and coordinate work activities and to introduce innovative concepts in office management.
Salary open to negotiation: liberal fringe benefits and relocation expenses are offered.
Written replies may be made in complete confidence to:
G.H. NEWHOUSE & ASSOCIATES LTD. *management consultants*
5040 STEVENS PLACE, DELTA, B.C. V4M 1P2 (604) 263-7933

OUTDOORS EDITOR
B.C. OUTDOORS, the leading magazine of its type in western Canada, requires an editor. The job requires considerable experience in magazine editorial work, including writing, editing and copy preparation, rough layout and design. The applicant should have a good working knowledge of British Columbia outdoors. This is a senior position for an experienced magazine person who can take responsibility for meeting deadlines and producing a superior consumer magazine in the outdoors field. Full resume with samples of work and stating salary requirements to:
Publisher
B.C. OUTDOORS MAGAZINE
202-1132 Hamilton Street
Vancouver, B.C. V6B 2S2

ADMINISTRATOR
EXTENDED CARE HOSPITAL
Applications are being invited for the position of Administrator for an Extended Care Hospital which is expanding to 520 Beds in early 1979.
The successful applicant will be responsible to the Board of Directors for the efficient administration of the hospital which consists of four separate units located in the Greater Victoria Area of Vancouver Island.
Applicants should have a recognised degree in Hospital administration or the equivalent in Qualifications and experience.
Salary and benefits will be according to such qualifications and experience, and commensurate with the responsibilities of the position.
Resumes may be submitted in confidence, not later than November 9th, 1978 and should be addressed to:
CHAIRMAN OF THE BOARD
Juan de Fuca Hospital Society
567 Goldstream Avenue
Victoria, B.C. V9B 2W4.

MILLWRIGHT SUPERVISOR
THE JOB:
- To supervise millwrights in the mechanical and structural maintenance of the plant, in order to achieve planned objectives in production, quality, costs and safety.

THE CANDIDATE:
- Either a journeyman millwright, mechanical technician or engineer with at least two years' supervisory experience in a manufacturing environment, preferably a sawmill. Candidates should be interested in and capable of assuming increased responsibilities with time.

THE LOCATION:
- Our Chemainus Sawmill Division produces 180MFBM of sawn lumber yearly and employs 700 people. The mill is located on Vancouver Island approximately 25 miles south of Nanaimo and 10 miles north of Duncan.

Interested candidates should contact:
J. C. Morden
Placement Manager
Head Office, Vancouver
683-6711
A. G. Swanson
Personnel Supervisor
Chemainus Sawmill Division
246-3221
MacMillan Bloedel

ACCOUNTING ASSISTANT
B.C. Tel has an immediate requirement for an Accounting Assistant, responsible for: supervising the activities of employees engaged in the preparation and transmission of payroll data, time reporting, payment of suppliers, construction cost control, billing special accounts and cash control.
The successful candidate will be a self starter, with proven supervisor experience — able to provide meaningful recommendations for improving existing procedures and establishing day to day assignment of job priorities to ensure reporting schedules are met. The candidates will possess a recognized professional accounting designation coupled with practical experience in payroll, accounts payable, time reporting, budget controls and minicomputer systems.
This vacancy exists in Victoria; however, the successful candidate must be willing to relocate within the Province of B.C. in the future.
This position offers an excellent career opportunity and an attractive compensation package that includes a full range of employee benefits.
Please forward your resume outlining experience, qualifications and salary expectations in confidence to:
Mr. G. M. Chad,
Employment Supervisor,
B.C. Telephone Company,
1321 Blanshard Street,
Victoria, B.C.
V8W 2H8
B.C. TEL

No cost aid by brewers

VANCOUVER (CP)—Brewery officials have denied an announcement by Consumer Affairs Minister Rafe Mair that they have agreed to bear the costs of dumping spoiled American beer imported during a three-month strike-lockout in the B.C. beer industry.

Spokesmen for Molson's, Labatt's and Carling O'Keefe said Saturday they have only agreed to pay a portion of the federal taxes the provincial liquor distribution branch paid to import the U.S. beer.

"There certainly was no commitment among ourselves to pick up the cost of destroying the U.S. beer," said Hal Moran, Molson's regional vice-president. "There's obviously a misunderstanding between ourselves and the liquor board."

Mair said Saturday the breweries had agreed to pick up the cost of destroying any U.S. beer that outlives its shelf-life.

Deputy consumer affairs minister Tex Enemark said the breweries would be spared the tax imposed on liquor products in B.C. and would only pay for the original cost of the beer and the amount the government paid to have it shipped here.

Alan Branston, Carling O'Keefe's Vancouver brewery manager, said the breweries have not yet agreed or been asked to pay the full cost of dumping the U.S. beer.

"We would look at perhaps sharing in some of the costs," he said.

3,000 titles at book sale

Goodwill Enterprises will hold a book sale from 10 a.m. to noon Saturday at the Rehabilitation Centre, 220 Bay, Victoria.

More than 3,000 assorted books will be offered in categories including art, novels, children's, gardening, cooking, vintage, *belles lettres*, travel, Great Britain and royalty, Canadiana, paperbacks, technical and non-fiction.

Legal mail probing far off yet

OTTAWA (CP)—The government has no immediate plans to permit the RCMP to open first-class mail legally, Solicitor-General Jean-Jacques Blais said Friday.

But he did not rule out the possibility of reintroducing, at some later date, the bill to legalize what the Mounties have been doing illegally for 40 years.

Blais, on the CTV program *Question Period*, taped for airing today, said other legislation concerning the McDonald Commission's inquiry into RCMP wrongdoing was currently more important for the government.

A bill to legalize police interception and opening of private mail was introduced in the Commons last session, when the government planned to call a spring or summer election.

It received approval in principle and was referred to the Commons justice and legal affairs committee, where it died when the third session of the 30th Parliament was prorogued.

When the government was promoting the bill, it argued that police needed the power to open mail to stop drug trafficking through the mails and to investigate subversives.

Testimony before the McDonald Commission disclosed widespread illegal mail-opening by RCMP security service officers and criminal investigators since the 1940s.

The bill to amend the Post Office Act to legalize mail-opening came under heavy attack from civil liberties and human rights groups across the country.

It was opposed by both the Progressive Conservatives and the New Democratic Party.

Time longer to send briefs

OTTAWA (CP) — The Canadian Radio-television and Telecommunications Commission said Friday it was granting an additional two weeks for people to send in briefs on its procedures in dealing with broadcasting.

Fun and farm

WINNIPEG (UPI)—The federal government and the government of Manitoba have announced a joint multi-million-dollar program to develop tourism and agriculture in the province.

Federal Minister of Regional Economic Expansion Marcel Lessard and Manitoba Finance Minister Don Craik said the project would improve tourist facilities in several of the province's major centres and help increase the production of certain crops as well as the processing of livestock.

Fun photo contest open to all

A sports photography contest open to anyone in the community begins this week at the University of Victoria.

Top prizes in the contest, open to both amateurs and professionals, include a made-to-measure suit from Scorpion Men's Wear and Drapeshire Fashions and a woman's tailored suit or evening wear from Miss Frith Fashions. Other prizes are dinners for two, books, and theatre tickets.

Entrants must submit no more than three black and white or color prints depicting some aspect of sports, recreation or physical education at UVic. Prints must by a minimum of five by seven inches, with the name and address of the photographer on the back, and must have been taken since September of this year.

The pictures should show some aspect of sports, recreation or physical education at UVic. All entries will be displayed in the McKinnon Centre.

The contest closes Dec. 4, with the winning entries picked Dec. 15. Entry forms and further information on the contest are available at the athletics office in the McKinnon Centre at UVic, or by calling 477-6911, local 4790.

Sands

We Care

Seven Chapels Dedicated to Service

SAND MORTUARY LTD.
"MEMORIAL CHAPEL OF CHIMES" and "THE FAMILY CHAPEL OF MEMORIES"
1803 Quadra, Victoria, B.C.
388-5155 383-7511

SANDS FUNERAL CHAPEL OF ROSES
9638 Fourth St.
Sidney, B.C. 656-2932

SANDS FUNERAL CHAPEL OF HEATHER
317 Goldstream Ave.
Colwood, B.C. 478-3821

SANDS FUNERAL CHAPEL
187 Trunk Road.
Duncan, B.C. 746-5212

SANDS LADYSMITH FUNERAL CHAPEL
910 1st Ave.
Ladysmith, B.C.

SANDS WESTWOOD "CHAPEL OF FLOWERS"
No. 1 Newcastle Ave.
Nanaimo, B.C.

Your Community Funeral Chapels Dedicated to Service

Rely on Sands — NSM

Members of NATIONAL SELECTED MORTICIANS
Since 1952 (by invitation)

ifc INTERNATIONAL FLIGHT CARE

Here, at home . . . Sands removal service covers Vancouver Island and all other points.

Specializing in forwarding to or from anywhere WORLD-WIDE FUNERAL INFORMATION SERVICE
Call collect or cable "Mortuary Victoria"
A Division of Sands

Sands

Independently Family Owned and Controlled Since 1912

7-19

REAL ESTATE NOMINEE AVAILABLE
Fully Qualified.
Several years experience.
VICTORIA PRESS, BOX 352
10-21x

WATERFRONT
OPEN SUN. 2-4 REDUCED TO $94,900
2778 MURRAY DRIVE
An indoor pool — 32x16, and 60 ft. of waterfront on Portage Inlet. The setting is superb and just waiting for the one who enjoys swimming and outdoor living and still live close to town.
BARRY THORNDYCRAFT
386-7545 477-8487
ISLAND HOMES LTD.
10-8x

ANNOUNCEMENT

TED WALFORD

Henry Block, President of Block Bros. Realty Ltd., and Mr. Bob Cullum, Sales Manger, are pleased to congratulate Mr. TED WALFORD of the Shelbourne Office for his outstanding performance in achieving Top Salesman for MULTIPLE LISTING SERVICE in all of Victoria during the period from January to September, 1978. TED WALFORD is in the very exclusive top ten of Block Bros. Industries in Canada.

BLOCK BROS. REALTY LTD.
477-1841
3636 Shelbourne Street
10-22

YOU CAN EXPECT A GREAT DEAL

YOUR COMPLETE ALL MAKE LEASE CENTRE

CONTACT TONY McMANUS

from GORMELL CHEV-OLDS
(Dealer Licence D-00681A)
3050 DOUGLAS 385-5777

PANIC SALE
HIGH WITH A VIEW

Here's a real bargain set up for a fast sale, a small two bedroom home on a large 75' x 120' lot at the end of a quiet cul-de-sac in Esquimalt. Fridge, stove, washer, dryer, dishwasher and drapes are included. Out-of-town vendor says reduce the price from $45,000 to a sacrifice price of $39,900.

For more details phone
D. HAIG BURNS
at 477-1841 or evenings 477-7079
BLOCK BROS. REALTY LTD.
10-22

B.C. LAND AND INSURANCE AGENCY LTD.
714 GOLDSTREAM AVE., LANGFORD
478-5588

ANNOUNCEMENT

We are pleased to welcome Gail Jenkins and Don Hamilton to our real estate sales team, serving the residents of Langford, Colwood, Metchosin, Glen Lake and surrounding areas.

GAIL JENKINS

Both Gail and Don bring to B.C. Land a record of success in the real estate field. If you are interested in buying or selling a home, a commercial property, or simply require some solid advice, please feel free to phone either of them today — with no obligation!

For friendly, competent service why not contact any of our seven qualified sales personnel.

WE'RE READY TO SERVE YOU!

DON HAMILTON

10-22x

Can you afford to rent when you can buy your own home?

$450 DOWN With B.C. Grant
$220 A MONTH Principal, Interest and Taxes Included
8% AHOP Financing

WE PAY LEGAL FEES!
1-Bedroom from $28,900
2-Bedroom from $34,700
Many outstanding features such as deluxe Hotpoint frost-free fridges and self-cleaning ranges. Some with electric fireplaces.

ONLY 7 LEFT!
We don't think you are going to have an opportunity like this again.

PRINCESS MAQUINNA — 830 ESQUIMALT RD.
Open Weekdays 9-12 and 1-4
Saturdays and Sundays 1-4 p.m.
Evenings by Appointment, 385-2458
BYRON PRICE & ASSOCIATES LTD.
10-22x

OPEN SAT.-SUN.
1:30-4 P.M.
979 LANDEEN PLACE
Different!

New, part 2-storey house. Close in. Area of expensive homes. Den on main floor, 2 bedrooms up, 2 bathrooms. Part basement. $67,000.
386-3585 LEW MOILLIET Res. 477-9251
Victoria Realty Ltd.
10-14x

Just a Glance and you know it's a community where people care . . .

BROADMEAD

OFFERS SECLUDED COUNTRY LIVING
JUST TEN MINUTES FROM CITY CENTRE.
WIDE FRONTAGE, 1/3-ACRE HOMESITES
PRICED FROM $31,500 to $40,000.

Take the first step to better living!

CALL US AT 658-5291
MONDAY TO FRIDAY 8:30-5:00
950 ROYAL OAK DRIVE
or JEANNIE DEWHURST
Real Estate Representative
ROYAL TRUST
Bus. 384-8001 Res. 658-8980
10-22x

A lot to behold.

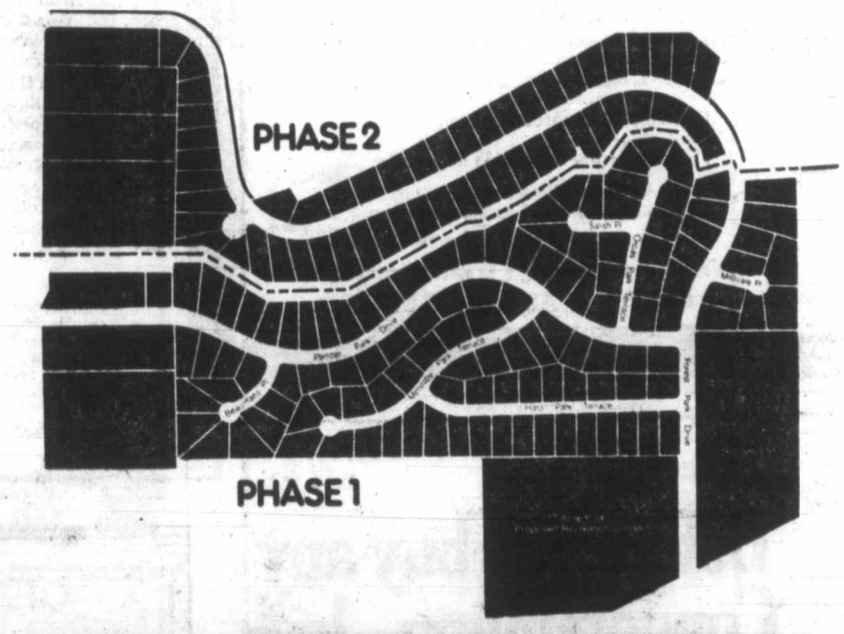

PHASE 2 AT DEAN PARK ESTATES IS NOW OPEN FOR PUBLIC VIEWING ... 54 ADDITIONAL SUPERB LOTS IN A BEAUTIFUL NATURAL SETTING—MANY WITH SPECTACULAR VIEWS.

Park Pacific has installed an unrivalled range of special services and extra touches to place Dean Park Estates on a par with other prestigious locations like the Uplands in Victoria and the British Properties in Vancouver.

Come on out and see the beautiful development taking place in Phase 1. Then drive through the hillside of spacious lots and evergreens in Phase 2.

Dean Park Estates

Pay us a visit soon. We really do have a lot for you to behold.

Another quality development from Park Pacific

Open daily for viewing – ½ acre lots from $32,000
Sales Office 656-7041 (10:30 am to 4:30 pm.) or 383-4124

DIRECTIONS TO DEAN PARK ESTATES: from Victoria, drive out the Pat Bay Highway to McTavish Road, turn left and continue along McTavish until you come to East Saanich Road, turn left again onto E. Saanich, drive half a mile and look for the sign and stone gate on your right.

Smoke rings, fingernails, LPs and more

Guinness adds records

LONDON (AP) — Crossing the Atlantic in a balloon, climbing the stairs of the Empire State Building, and blowing 270 smoke rings from one puff of a cigarette set new marks in the 1979 edition of the *Guinness Book of World Records*.

American balloonists Ben Abruzzo, Max Anderson and Larry Newman made the first successful crossing of the Atlantic in a balloon last August, leaving Presque Isle, Me., and landing at Evreux, France, in 137 hours and six minutes.

Gary Muhroke of New York City was embarrassed by the record he set climbing the 1,575 stairs of the Empire State Building in 12 minutes, 32 seconds. At the time he was drawing a $12,000-a-year disability pension from the New York fire department, said an entry in the new edition.

The highest recorded number of smoke rings blown from a single puff of a cigarette now is 270, accomplished by Jan Forman, of Copenhagen, Denmark, on June 6, 1978.

Other new records in the 25th annual edition of Guinness include:

● The world's tallest cactus, a 23-metre armless variety discovered at Cave Creek, Ariz., last April.

● The world's longest fingernails, owned by Shridhar Chillal, 41, of Poona, India, whose champion thumbnail now is 60 centimetres long.

● The first long-playing album to sell 12 million copies, the *Saturday Night Fever* soundtrack featuring John Travolta.

● The world's most expensive printed book, the Pforzheimer copy of the Gutenberg Bible bought for $2.4 million by the University of Texas last June.

Under the category, "Birthday card, most parsimonious," Mrs. Amelia Finch, 66, of Lakehurst, N.J., and Paul Warburgh, 76, of Huntington, N.J., claim a dubious disinction. They have exchanged the same card since Feb. 1, 1927.

ANNOUNCEMENT

YOUR BEST BET IS AT ATTICA

The following antique items are on display now at ATTICA OLDIES. 30,000 square feet of inventory:

- Gate leg dining tables from $155
- Extending dining tables from $365
- Welsh dressers/hutches from $740
- Chaises lounge from $595
- Bookcases from $89
- Bedroom sets from $350
- Occasional tables from $40
- 3-Piece suites from $1250
- Brass/Copper planters from $15
- Upright pianos from $625
- Grand pianos from $1800
- Dressing tables from $125
- Chests of drawers from $170
- Writing desks from $235
- Brass fire sets from $30

You'll find what you need at

ATTICA

Victoria's Largest Antique Store

Corner of Douglas and Market Sts.
384-1644
OPEN 7 DAYS A WEEK

CHARGEX VISA

ONE OF OAK BAY'S MOST UNIQUE HOMES — 4 YEARS OLD

Located near the ocean with superb panoramic sea and mountain views. The large foyer has stained glass windows with circular stairway to upper level. 23x16 living room with fireplace. Separate formal dining room. Super kitchen with solid teak cabinets. Family room with fireplace, games room suitable for pool table. Sauna and swirlpool. Asking $235,000. Exclusive. View with

GERRY DAVIS 592-6961 — JESSIE McGRATH 479-3982

Royal Trust, 384-8001

10-22

MUST BE SOLD!

EXCELLENT VALUE
IMMEDIATE POSSESSION

FULL PRICE $67,900
OPEN TO OFFERS

Beautiful 3-bedroom home in most desirable area of Northridge. Fully developed high basement, double carport, excellent financing. BONUS — 30x15 heated and filtered pool.

Res. 477-7545 — **KEITH KAYE** — Office 388-7557

CAPITAL CITY REALTY LTD. 10-21x

The Character of the
Edwardian period . . .
The Convenience of Modern Living

WINDYHAUGH MANOR

OPEN
Sat. to Sun.
1:30 to 4:30
1968 Fairfield
(Please park on Fairfield Rd.)

Three unique maisonettes on ¾ acre of view property. Suites all have fireplaces, panelling, high ceilings, decks or patios. Bathrooms and kitchens feature superb custom cabinetry and extensive use of imported tiles. Well-established gardens, private tea gardens, beautifully landscaped common areas, barbecue area, and if you wish, space for a vegetable garden of your own. Enormous greenhouse and huge storage areas. Price from $66,900-$82,900. View with

JOHN WEST or DAVID BILLINGHAM — TRY YOUR TRADE

Cedric Steele Realty Ltd.
1210-345 Quebec Street, 388-6258

10-22

OPEN TO VIEW SUN., 2-5 P.M.

Peace and quiet front and back, acres of school fields for the kids and a quiet street. Take Glanford to Judah and follow the arrows to 560 WARREN. $64,900. MLS.

TERRY SMOLLETT 386-3494

Western HOMES LTD. 10-22x

THE HOME YOU THOUGHT YOU COULDN'T AFFORD

$49,900

New Single Family Homes in an attractive subdivision finished in the serenity of earth tone spruce complimented by these features:

- 3 bedrooms
- 2 fireplaces
- 60'x100' lot
- carport
- partially finished basement
- quality carpets
- Citation cabinets

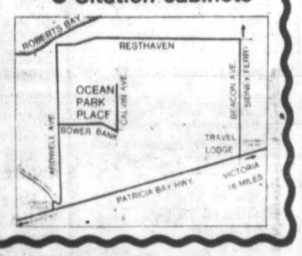

$2,500 DOWN — EASY TERMS

OPEN DAILY

Calvin & Bowerbank Road, Sidney
Cameo Developments Ltd.
Phone 656-2114 or 656-4813

OPEN HOUSE SAT. and SUN., 1-4
1421 HARROP RD., BRAEFOOT AREA
$52,900

Immaculate two bedroom, full basement home. Convenient location with delightful valley views. Living room, free standing fireplace. Bright spacious kitchen with dining area. A REAL CHARMER.

MR. MUNRO
VICTORIA REALTY LTD. 386-3585

OAK BAY

SEAVIEW CONDOMINIUMS

1. Spacious, 2-bedroom, den, 2 bathroom condominium located in the heart of Oak Bay. Within a two minute walk to the water's edge or five minutes to the Marina.
ASKING $129,000.00

2. A deliciously decorated 3-bedroom, den, family room, 4 bathrooms, fireplace almost 2,800 sq. ft. of living area with elaborate decor, spacious living room and dining room.
ASKING $219,000.00

Common Area features of both of these units are:—
(1) only 17 units in the building;
(2) solid concrete construction;
(3) sauna, steam-room, pool;
(4) entertaining room;
(5) "locked" underground parking;
(6) security;
(7) ask about the decorating allowance.

For more information or a personal tour of both these exclusive listings, phone:

HARVEY A. SIMONS
477-7284 — Associate — 477-2977 (Res.)
D. F. HANLEY & ASSOCIATES LTD. 10-14x

OPEN SUN. 2-4 P.M.
2600 RAINVILLE

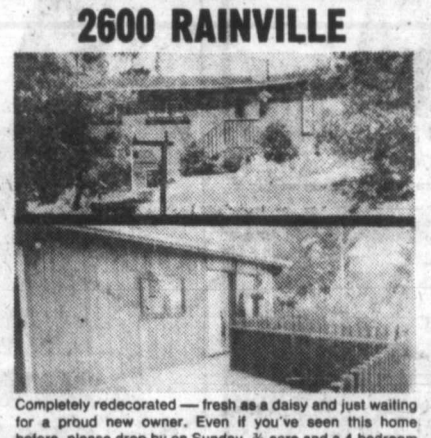

Completely redecorated — fresh as a daisy and just waiting for a proud new owner. Even if you've seen this home before, please drop by on Sunday. ¾ acre and a 4 bedroom cedar, rancher. 2 full baths. Rec room and den. Lots of glass and a large deck surrounded by trees. Only $76,000. ML 34617.

JEAN McMICHAEL
382-9191 Bus. — Res. 477-9113
Pager 388-6275 No. 950

10-22

the Permanent

OPEN HOUSES
SATURDAY and SUNDAY 1-5 WALLACE at CULTRA
Pat Bay Highway to East Saanich Rd. then left on Cultra to Wallace Drive.

3-bedroom BEAUTY with brick facing, ensuite plumbing, roughed-in down, wall to wall. Excellent buy at $58,900.

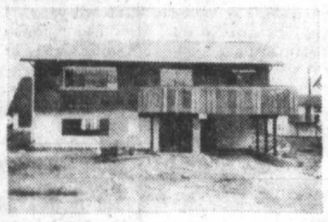

Living, dining and kitchen across the front, 3 bedrooms (rear), ground level entry, wrap around sundeck, 2 baths, 3rd roughed-in, 2 fireplaces, basement planned for development. $59,200.

CAPE COD
4 large bedrooms, 2 full bathrooms, this is our pride and joy. 1800 sq. ft. of luxury living. Priced to sell at $64,500.

Ultra modern, new California rancher, SPACIOUS sunken living room with heatilator fireplace, large family room and dining room, SHARP kitchen, 3 excellent bedrooms, MASTER ENSUITE, main bath 4-pce., separate utility, wall-to-wall throughout, double carport, 1475 sq. ft. 2 ONLY — $58,900 and $60,900. As little as $3,000 DOWN.

IN ATTENDANCE
386-3585 — COLIN MUNRO and MORRIS LUND — 652-3383
VICTORIA REALTY LTD. 10-22x

Over 50% Already Sold!

Before you buy any Condominium look at Chateau Jubilee.

You've got to see Chateau Jubilee before you make any decision to buy a Condominium home. You'll find that no other development offers so much value, care and attention to detail as Chateau Jubilee. See if you can find these features in any other condominium.

PRICED FROM $41,000 to $68,000

CHATEAU JUBILEE

Open 10 a.m.-8 p.m. weekdays
Call 595-4011

1610 Jubilee Avenue
(off Oak Bay Avenue)

Another quality development from Vista Homes

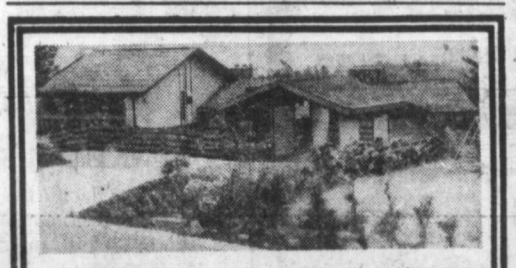

NEVER MIND THE SUPERLATIVES!

This home has it! Seaviews, contemporary architecture, elegant style. Feel immediately welcome in this 4-bedroom, 4-bathroom open plan home; highlighted with cedar ceilings, stone fireplaces, artistic tile and deep carpeting. High sunny Broadmead location.

The financing could be as easy as a trade on a smaller city home. MLS. $198,500.

PLEASE CALL
DAVID GARLICK — 592-3868

PACE PROPERTIES LTD.
1640 Oak Bay Ave. 10-22 — 595-2413

JOIN OUR
CONVIVIAL ATMOSPHERE
And Acquire our Distinguished Address

TREELANE ESTATES
103-105 GORGE ROAD

at the Water's Edge

Victoria's most exciting apartment complex, nestled along the water's edge on Gorge Rd., welcomes you to an ideal home life. Choose a spacious two-bedroom apartment, renting from $410.00 per month, or one bedroom from $275.00. Enjoy its functional design, its pleasant decor, and spectacular views, the spacious grounds, the saunas, swirlpool, recreation and hobby room, expansive roof gardens with observation and entertainment lounge.

RENTING NOW
TOWN HOUSES AVAILABLE
FROM $305 PER MONTH

OPEN HOUSE DAILY
Mon.-Thurs. - Noon-9 p.m.
Fri.-Sat.-Sun. - Noon-5 p.m.

388-5332

10-11x

CONCORD

'Baby beer' stalled

ST. LOUIS (UPI)—Anheuser-Busch brewery said Saturday it had suspended test market advertising and promotion of its new slightly alcoholic drink, Chelsea, because of criticism that it was a "baby beer."

"Anheuser-Busch believes strongly that the concept behind the new soft drink Chelsea is socially responsible and that it fulfills a real need in the adult beverage market," the company said.

"Nevertheless, in the interests of corporate and social responsibility, we have suspended all test market advertising and promotion of Chelsea, and we are studying the possibility of overcoming certain well-intentioned objections to the concept of the product."

Chelsea contains less than 0.5 per cent alcohol, but critics contend it will condition youngsters to drink beer because it is bottled, packaged and colored like beer.

The product aroused strong protests earlier this week in Virginia, one of the several areas where it was being test-marketed.

Chelsea is a carbonated blend of lemon, lime, apple and ginger. A brewery spokesman said it was meant to compete with Perrier water and as an alternative to hard liquor.

The spokesman added that Chelsea's price, about $2 a six-pack, would discourage use by youngsters.

FBI furnished plot aid

ST. LOUIS (UPI) — An FBI agent says James Cosgrove, one of two men charged with plotting to steal a nuclear submarine, was furnished by an FBI office with the name of a sonar technician who could operate the ship.

Cosgrove's lawyer, David Larimer, has said Cosgrove went to the FBI office near his home in Geneva, N.Y., eight days before he was arrested Oct. 4. Larimer said Cosgrove was worried that Edward Mendenhall, the alleged mastermind of the plot, might actually try to carry it out.

The government has charged the defendants were looking for a buyer willing to pay about $150 million for the submarine if it was hijacked from its base in New London, Conn.

However, defence lawyers said the two may have intended to swindle the prospective buyer, Charles Rosene of St. Louis, out of $300,000 in front money and had no intention of stealing the submarine Trepang. Rosene told authorities of the plot after he was contacted by Mendenhall.

"Isn't it a fact that Mr. Rosene, as your agent, supplied names of people who could operate the submarine?" Larimer continued.

Haggard replied that the FBI office in Rochester, N.Y., had given Cosgrove the name "Mark Daniel Atwell" and his date of birth and social security number. Cosgrove, in turn, gave the name to Mendenhall.

McCall's
PART OF THE VICTORIA COMMUNITY SINCE 1921

This Informative Booklet About
FUNERAL SERVICE

As a public service, McCall Bros. provide this booklet. For your copy, simply mail the attached coupon to McCall's. If you have any questions about its contents, please feel free to contact McCall's by phone or by a personal visit.

Send for Your Copy Today.

NAME .....
ADDRESS .....
CODE .....

McCALL BROTHERS FUNERAL CHAPELS 1400 Vancouver Street at Johnson. 385-4465

9%
Special Savings
Interest calculated and paid monthly, subject to minimum balance of $500
★ new rate effective Nov.1,1978

VICTORIA PUBLIC SAVINGS Credit Union

710 BROUGHTON 385-1437 | 1601 BLANSHARD 388-5554 | 547 MICHIGAN 382-5105

Rates subject to confirmation

Ladies' Choice

Estee Lauder's Showcase Beauty Kit. A special bonus offer at Eaton's.

Estee Lauder's excited about their newest beauty collection and they'd like you to try it. So they've put together the Showcase Beauty Kit as a bonus for you with any Estee Lauder purchase of 8.50 or more from Eaton's. Kit includes, Enriched under-makeup creme, Fresh Air makeup base, roll-on mascara, Soft Film compact rouge and Estee daytime fragrance. Come get your Showcase Beauty Kit. It's a beautiful way to enter the world of Estee Lauder. Please, one bonus kit to a customer. Offer available now though Sat. Nov. 4, or while supply lasts.

Our Estee Lauder cosmeticians Felice Elliott and Betty Daughtry welcome you to this promotion.

Cosmetics, Main Floor

EATON'S

"Caldwell sweater going one better in wool."

Wool is luxurious looking. Full-bodied and warm yet light in weight. It never clings or restricts body movements. And always keeps its shape. Caldwell takes wool and shapes it one better — into this sensational sweater knit. Button front cardigan with a lay-back collar. Natural/brown combination. S.M.L.XL.
58.00
Men's Sweaters, Main Floor

Caldwell
. . . In Good Company
at Eaton's

EATON'S

BUYLINE 388-4373. Store Hours: Monday, Tuesday, Saturday, 9:30 a.m. to 5:30 p.m.
Wednesday, Thursday, Friday, 9:30 a.m. to 9:00 p.m.

Start cuts in PM's office—Dief

OTTAWA (CP) — If Prime Minister Trudeau really cared about restraint, he would have trimmed the $3 million annual budget for running his own office, says former prime minister John Diefenbaker.

The 83-year-old MP from Prince Albert told cheering fellow Progressive Conservatives in the Commons that Trudeau had spent $85,000 of government money to turn his summer residence at Harrington Lake into a "palace fit for a sultan or a czar."

Diefenbaker said he spent a total of $50 on renovations to the Harrington Lake retreat when he was prime minister from 1957 to 1963.

Recalling his $2,000 annual allowance to operate his own car, Diefenbaker demanded justification for Trudeau's two $75,000 bomb-proof cars.

"During my administration, it cost $50,000 to run the prime minister's office. During Mr. Pearson's years (1963-1968), the cost rose to $75,000."

Diefenbaker was speaking during the second day of debate on legislation which would give Finance Minister Jean Chretien Parliament's permission to borrow an additional $17 billion to cover the government's deficit for this year and next.

Chretien, who was in British Columbia talking with western finance ministers about his budget, to be introduced next month, had asked Transport and Justice Minister Otto Lang to substitute for him during the debate.

Diefenbaker attacked Lang with venom on what he called the minister's waste of government funds.

He accused Lang of spending $750,000 to fly himself and his family all over the country, wasting $8,000 of taxpayers' money to attend a Grey Cup football championship in Calgary and of forcing his childrens' former nanny to pay her own fare back to Scotland after paying her just $50 a week.

Lang kept trying to get to his feet and protest.

please don't let the mail disruption stop you! Your United Way donation may be dropped off at any branch of any chartered bank in Greater Victoria for the duration of the mail disruption. Donations may also be taken to 737 Fort St. 385-6708.

United Way

LEASING

1979 FAIRMONT 4-DOOR SEDAN

Stock No. 9024

200 CID 6-cylinder engine, automatic transmission, power steering, power front disc brakes, electric rear window defroster, exterior accent group, cloth seat trim, AM radio, vinyl body side mouldings, BR78x14 white side wall radial ply tires, underseal, 12 months or 12,000 mile factory warranty, plus 12-months or 12,000 mile extended power train warranty.

36-MONTH NET LEASE

$155 PER MONTH

(Plus tax, license, insurance and maintenance)

EXECUTIVE CAR LEASE LTD.

1060 YATES ST., VICTORIA (Division of Peter Pollen Ford Sales Ltd.) 384-1144

Opening Monday in Victoria

"The Travelling Show and Sale of Authentic Oriental Rugs."

Eaton's presents an exclusive showing of one-of-a-kind works of art at Eaton's sale prices. Hand-woven Oriental rugs on display and sale October 23 to November 4.

99.00 to 12,250.00

Carpets, Main Floor, Home Furnishings Building

EATON'S

Store Hours: Monday, Tuesday, Saturday 9:30 a.m. to 5:30 p.m. Wednesday, Thursday, Friday 9:30 a.m. to 9:00 p.m.

DARRY KENNARD
WANTS YOU!
JOIN THE VICTORIA AIRFORCE TODAY
CFAX 1070

The Daily Colonist.
Section Two Sunday, October 22, 1978 Page 13

METRO TOYOTA
ESSO CAR CLINIC
TESTED USED CARS

The incomparable Piaf has a stage double

Lifestyles differ but likeness is uncanny

By JIM GIBSON
Colonist reporter

A yellowed clipping chronicling her death are all that remain in the Victoria Press library files on Edith Piaf. And even then it required that a librarian go hunting for it among the boxes of files no longer marked current.

Edith Piaf

THE HEADLINE reads "She won cheers, tears from scores of admirers" and carries the equally revealing overline "Long suffering Edith Piaf dead."

Accompanying the 15-year-old story is a photograph of the hospitalized French chanteuse. It's not just that she's smiling. There is something electrifying that neither the mechanics of the camera nor time can diminish.

And it was that same quality that director Don Shipley used to describe the star of his *Piaf: A Musical Biography*, opening Friday night at The Belfry.

"There is a quality that I find electric," says Shipley of the 33-year-old Pauline LeBel who heads the cast of four in the show that merges 25 songs with vignettes from Piaf's life. He first saw her in yet another Piaf show staged last summer in Vancouver.

"And from what I know about Piaf the likeness is really uncanny. Her physicality is very close, her vocal quality is very close," he adds.

IT'S AN OBSERVATION that prompts a later question to the singer during a rehearsal break on just how much she interprets as Pauline LeBel and how much she imitates Piaf.

"I don't do an imitation of Piaf," said LeBel, staring out from behind owl-like glasses and looking every bit the editor she once was in her husband's Edmonton publishing house. "That would be foolish. Nobody could be anyone else."

Shipley calls what LeBel does "capturing the essence of the woman." For LeBel, it's *l'espirit*.

"That's what people are grabbing onto—the spirit of Piaf," she said.

But still there are all those tales about the uncanny similarity between LeBel and Piaf that floated over to Victoria last summer during the Vancouver Piaf show. LeBel admits it was a bit spooky to have people who knew Piaf come up and say things like "the way you run your fingers through your hair like that, it's just like her."

THE MOST BIZARRE incident came one night in her dressingroom when a tearful woman told her in French:

"I'm hysterical; I've relived my youth."

"She said my laugh was identical (to Piaf's) and the incredible thing is I'd never heard her laugh. Our voices are different but our laugh is the same."

LeBel knew little about Piaf before she became involved in the Vancouver show. Some of her music was familiar and had even made its way into her repertoire when on the piano bar circuit. But if there was any singer with whom she then had an affinity it would most likely be Billie Holiday.

"Really, I'm more of a blues singer," she said.

HER PROFESSIONAL stage career is relatively recent, starting when a Calgary director decided, on the basis of her club performance, that she was just too perfect for a part in a musical adaptation of Chekov's *The Bear* to let a little thing like acting inexperience get in the way.

There's little in her background other than her mother tongue that might parallel Piaf's life. Piaf, reputed to have been born in the gutter and raised in a Paris brothel, sang among other things in the streets. For LeBel home was with her family of eight in the francophone community surrounding Windsor, Ont. Some of her first performances were as a child at family reunions. Nobody threw pennies to keep her from starving.

She went off to art school in Toronto, married early, and later moved to Edmonton. It was there that she decided to do something more with her voice than sing *Four Strong Winds* innumerable times in innumerable coffee houses. She enrolled in the University of Alberta where her three-octave voice was put to use in opera and Broadway musicals.

COMPARED TO Piaf, LeBel's is a life of plenty. So it is comes as a surprise that she sees a comparison herself.

"Because I am a woman, because I've suffered the way she has suffered . . . ."

Yet she won't speak about that suffering largely linked to her separation from her young family.

"I don't want my children reading about themselves in a newspaper," she said.

But her affinity with Piaf is something that transcends a dissimilar lifestyle.

"The two most important things in her life were her loves and her songs.

"That's me. That's all I care about. That's what I understand about the woman."

THE OUTPOURING from the gut which characterized Piaf is something else LeBel both welcomes and understands.

Pauline LeBel

"When I sing I get this tremendous rush. It's just like making love. It's something that takes you away."

There is a tendency to regard Piaf's life as tragedy as was Billie Holiday's before her and Janis Joplin's later. But LeBel refuses to see it as a tragedy.

"There were lots of tragic things but it's a victory over tragedy.

"It's *Non, Je Ne Regrette Rien*."

—Colonist photo by Ian McKain

Just too many mouths to feed at prison sanctuary

Birdmen of William Head can do with some handouts

By KING LEE
Colonist reporter

Apart from being a federal, medium-security institution, William Head prison is fast becoming a haven for wildlife and domestic animals.

The situation, as officer Al Dolny explains it, began slowly about two years ago when inmates began looking after birds which gathered on the beach.

No institution of its kind in Canada is in such a position to receive flocks of migratory birds, and offer them a meal on their journey.

As time passed, animals were slowly added until now they have two sheep, a lamb, a billygoat, a number of chickens (including two Polish ones), two deer, numerous Canada geese, and some ducks too old to fend for themselves or to make the annual migration.

But the problem is that the grain which prisoners, guards, staff and visitors have been providing out of their own pockets (with some help from nearby residents) is running thin.

Dolny is asking for public support, since the feeding program cannot receive any support from government sources.

Anyone who wishes either to donate grain or other feed or cash is asked to phone Dolny at 388-1721. He said the inmates asked that donors leave their names and addresses if they're dropping off the grain and feed at the gate so that a thank-you note can be sent back and that anyone donating cash also leave the information so that a receipt can be produced.

Elegant elevator bows to automatic putdown

By STEPHEN HUME
Colonist reporter

About 66 years of old-fashioned service ended Saturday afternoon at The Empress as the last hand-operated elevator swooped down six flights to a gentle main-floor landing.

Located near the dining room, and installed about 1912, four years after The Empress was built, the elevator and its adjoining twin will be converted to automatic in the next few months.

Gone will be the sliding brass gates, the in-house telephone, the bell that chimes at each floor and the decorative brass fixtures.

Gone also will be the old-world service that hand-operated elevators represent.

The old brass ceiling lamps in the elevators were covered a few years ago with a semi-transparent panel.

But the oldtime mystique is still there in the brass and in the wooden handles and switches.

Head elevator operator Mary-Ann Pesschier, 22, of James Bay, was at the controls of one of the historic elevators when it completed its last trip Saturday. So was this reporter.

Miss Pesschier said she was sad to see the old thing go.

Operating the elevator was the first job she ever had, and she did it for the past five years.

She started out at minimum wage—$2.50 an hour—and when it ended was making $5 an hour, with the fringe benefits of occasional tips, gifts and the experience of meeting all types of people.

—Colonist photo by Alex Barta

No more waiting for Mary-Ann Pesschier

The Empress is going to re-train her to answer calls on the switchboard.

She said she enjoyed operating the elevator, but not having a chair to sit on was sometimes a hardship.

When she first started the job, it was not all smooth sailing.

"I went past floors. I lost people's stomachs. When I went home I felt like I was still going up and down."

Above all, she said, she will remember the people.

There was the time she carried Bob Hope to his floor, in secret, so he could avoid a large crowd waiting downstairs.

And the time an elevator full of Japanese tourists bowed as they left the elevator, and she bowed back, and it seemed everyone was bowing.

And the time about two months ago when the elevator stuck between floors. Nine people were inside, including a maintenance man who had been sent to fix the elevator.

The passengers thought it was amusing, she said, especially having the maintenance man along.

Miss Pesschier said people liked the old elevators because it gave them a feeling that they were being cared for. Older people liked the doors because they didn't slam when you were halfway in the elevator.

And for a reporter who has been known to leave his stomach behind when an elevator rises, one thing was clear: running an elevator was obviously a job she had perfected.

'It's not easy for me to do this' — postal striker

By DON COLLINS
Colonist reporter

She cried when she got home.

It helped ease the tension.

MORE THAN ANYTHING else, she wanted people to know she was an ordinary woman. A woman trying to live a good life. A woman looking forward to becoming a grandmother.

She talked of her sense of responsibility.

Not the kind of talk you usually get from a woman who has broken the law.

But in this case, too, she felt a sense of responsibility—a responsibility she was convinced she and her fellow postal workers owed to themselves and to working people everywhere.

THE RIGHT of the postal workers to strike had been taken away by a hastily-concocted law, she said. They were pawns in a mean game of politics. She saw it as a threat to the democratic rights of all unions. And like most of the others in the Victoria local of the Canadian Union of Postal Workers, she voted Thursday to remain on strike in spite of the back-to-work legislation.

This is her story. Her name is being withheld because she fears its use could spell trouble of some kind for her and her family.

"I don't know what I felt out there on the picketline today. I think it felt like—like a bunch of fear sitting in a knot in my stomach.

"Everything was so strange. We had been through so much—17½ months of waiting for a contract, then being told we couldn't do anything about it.

"It all seemed so unjust. It is hard to understand it.

"I found myself saying to someone else on the picketline that I felt like David fighting Goliath, only to have my stone taken away from me at a crucial moment.

"IT IS NOT EASY for me to do what I am doing. I am a responsible woman. When I am called for jury duty, as I once was, I take my responsibility very seriously.

"I found myself saying: 'We have power to send people to jail. We must be responsible. We must be sure we do the right thing.'

"And now, with what is happening today, there seems to be a touch of cruel irony. I feel I could be going from jury duty to being judged by a jury some day.

"If they take action against us for continuing our strike, as the new law permits them to do, I guess that could be the case.

"YOU KNOW, we are not monsters. We are just people doing what we feel we now have to do.

"Some of the men I was picketing with today are close to retirement. They are men who are very much afraid of losing their jobs and losing all those benefits that have been piled up over the years.

"But they are sticking it out. They know this is it—this is really it.

"I bawled while I was making supper tonight. It made me feel better.

"I'M AFRAID of what's happening. But I'm also afraid if we capitulate we have had it—we will really have had it.

"I was feeling very uneasy and isolated when this first happened. To be told suddenly that you will be a law breaker for doing something you were allowed to do before—it's hard to understand.

"It affects many of us the same. One woman I know is terrified. She told me she was afraid of the fines, afraid of losing her job, losing her home, losing everything she holds dear. But when I saw her at the meeting Thursday she told me she was going to stick it out with the rest.

"I don't think there are any of us who aren't afraid. We are entering untested waters. But they are waters that must be tested.

"WHAT BOTHERS ME most, I guess, is how the public sees us. The public seems to be saying: 'Never mind these people—they can't disturb our comfort. We want our mail.'

"I know how they feel. I want my mail, too.

"But if the public could only understand our situation, it would know we have a just cause. And it would see that we have got our necks stuck way out—and that we may get them chopped off.

"I wish people could see us for what we really are. We're just a cross-section of humanity. We're not wild-eyed radicals.

"THERE IS FEAR and we're going on in spite of it. We realize we are in danger and we don't know what that danger is. But we know we have to face it—for the good of one and all. We are in it together and we must support one another.

"There is nothing I would like more than to be back at work—as if none of this had ever happened.

"I hope when it is all over we can forget it has happened. I hope we can work together again in peace."

Lupul powers victory for short-staffed Cats

BY STAN COOPER

There was a certain justice to the situation when Gary Lupul fired the puck into the empty net for his second goal Saturday night at Memorial Arena.

After all, the stocky centre had been in on the other four Victoria Cougar goals and was the outstanding player in a 5-2 Western Hockey League win over Seattle Breakers.

The 19-year-old centre from Powell River had rookie linemates in Torrie Robertson and Bob Smith but the trio accounted for nine points, Robertson scoring the winner and assisting on the opening goal by Lupul and Smith drawing two assists.

Mike Shields and rookie Tony Feltrin also scored for the Cougars and Errol Rausse and Ron Kolman replied for the Breakers.

In other Saturday games, Billings Bighorns and Portland Winter Hawks played to a 4-4 tie, Edmonton Oil Kings defeated Regina Pats 5-1 and Medicine Hat Tigers scored a 6-5 win over Calgary Wranglers.

With five players sidelined by injuries, including captain Geordie Robertson and star defenceman Mark Robinson, Cougars were down to 16 players but goalkeeper Steve Amiss held them in the first half of the game and Lupul, in his third season here, took over for the final 30 minutes.

Lupul opened the scoring midway through the second period on a smart setup by Robertson and assisted on Shield's goal, a powerplay effort with the Breakers two men short.

Robertson, a 17-year-old leftwinger, scored the classiest goal of the evening early in the final period, taking a rink-wide pass from Lupul to beat goalkeeper Ken Hodge with a hard wrist shot for the 3-1 goal.

Feltrin, a 17-year-old defenceman from Nanaimo, followed 15 seconds later with his first WHL goal and Rausse brought the Breakers back to within two less than a minute later.

It stood that way until 19:46 when Lupul dug the puck loose near the Cougar blueline and slid it the length of the ice into the empty net, sending 3,414 fans (including 600 newspaper carriers) home happy.

Lupul now leads the club in goals (8) and assists (9) after 11 games and Cougars have a 5-5-1 record, good for top spot in the Western Division.

Amiss, criticized for his lacklustre play on a recent eight-game road trip, came up with his best effort of the season and made 30 saves, 15 fewer than Hodge.

The redhead made three excellent stops early in the second period and was beaten on a third-period powerplay and when Cougars allowed a two-on-one break.

Cougars have two days to prepare for their next game, a Tuesday outing against Billings.

SHORT SHOTS... Former National Hockey League great **Al Rollins**, now a scout and player agent operating out of Phoenix, was in attendance...**Geordie Robertson**, nursing a sore knee, may be ready to play by Friday...**Robinson** is out for six weeks with ligament problems, **George Fritz** has a hip pointer, rookie **Rob Clavette**, a sore shoulder, and **Sid Giroux**, who took one shift Saturday, has a bad ankle...the four injured holdovers had a total of 116 goals last season...Breakers flew to Vancouver from Calgary, where the played Friday night.

First Period

No scoring.

Penalties—Marsh Se 3:08, Hatfield Se 4:20, Rausse Se 6:02, Morton V 7:31, 10:25, Falekin Se 17:08, Dies Se, T. Robertson V 19:39.

Second Period

1. Victoria, Lupul 7 (T. Robertson, Smith) 10:25
2. Victoria, Shields 3 (Lang, Lupul) 16:35

Penalties—Jacobson V 1:14, Hunter Se 15:51, Hatfield Se 16:01, Wright Se 18:35.

Third period

3. Seattle, Kolman (Thomas, Rausse) 4:44.
4. Victoria, T. Robertson 6 (Lupul, Feltrin) 5:14.
5. Victoria, Feltrin 1 (Smith, Lupul) 5:29.
6. Seattle, Rausse (Wright) 6:25.
7. Victoria, Lupul 8 19:46.

Penalties—Morton V 3:07, Lupul V 9:28.

Shots on goal:

Seattle	8	15	9	—32
Victoria	20	20	10	—50

Goal—Hodge, Seattle; Amiss, Victoria.

Attendance—3,414.

CALGARY (5) — Garry Slezak, Rocky Greenwood, Ralph Krueger, Dale Cross, Blake Sullivan; MEDICINE HAT (6) — Rod Van Slyke 3, Lorne Anderson, Lorne Osmond, Peter Steblyk. Attendance — 2,344.

BILLINGS (4) —Pat Rabbitt 2, Gord Stafford, Harvie Pocza; PORTLAND (4) — Jim Dobson, Perry Turnbull, Tim Tookey 2. Attendance—3,182.

REGINA (1) — Ron Parent; EDMONTON (5) — Craig Levie 3, Steve Blue, Ray Neufeld. Attendance — 731.

	G	W	L	T	F	A	P
Eastern Division							
Brandon	8	8	0	0	73	24	16
Saskatoon	11	3	3	5	60	60	10
Edmonton	10	3	3	4	47	52	10
Regina	10	1	7	2	42	65	4
Central Division							
Lethbridge	9	5	3	1	49	36	11
Billings	9	4	2	3	51	36	11
Medicine Hat	9	5	3	1	38	52	10
Calgary	13	1	10	2	49	83	4
Western Division							
Victoria	11	5	5	1	50	51	11
Seattle	11	4	5	2	48	62	10
New West	6	4	2	0	28	29	8
Portland	6	3	1	2	35	19	8

Today's Games

Billings at New Westminster; Regina at Calgary; Saskatoon at Edmonton.

Hockey scores

WHA

Quebec 1 New England 7
Edmonton 3 Cincinnati 4

QUEBEC MAJOR

Three Rivers 19 Chicoutimi 0

SASKATCHEWAN MAJOR

Battlefords 7 Estevan 2
Yorkton 8 S.Current 4

WEST. INTERNATIONAL

Trail 3 Cranbrook 1
Kimberley 7 UBC 3

B.C. JUNIOR

Nanaimo 10 Langley 1
Merritt 8 Kelowna 1
Kamloops 5 Revelstoke 4

Additional sport P. 16 to 20 and 26

Colonist photo by Alex Barta.

Saucy Verdict wins Colonist Handicap at Sandown

Colonist Handicap winner Saucy Verdict is held by groom Joe Connolly while Dave Murie of Vancouver, owner of the six-year-old gelding, and jockey Travis Wilkinson are congratulated on behalf of The Colonist by Betty Brahan. Complete results for Saturday's Sandown card are on Page 15.

Lions fan slim hopes

B.C.Lions are, at least until this afternoon, still a possibility as a Canadian Football League playoff club.

They stayed alive Saturday night by scratching out a 20-17 victory over Ottawa Rough Riders, champions of the Eastern Conference.

Montreal 30 Toronto 7
See Page 17

Lions are now within three points of the third-place Calgary Stampeders, who have three games remaining and can be sidelined only if they lose all of them while the Lions win their last two. The Lions play the Argonauts in Toronto and end up at home against Edmonton Eskinos while the Stampeders are in Hamilton today and finish with a home-and-home series against Winnipeg Blue Bombers.

A balky offence kept the Lions in trouble throughout, but stubborn defence and the kicking of Lui Passaglia kept them close enough to win on a last-minute field goal. The kick, from 33 yards, was the fourth field-goal success for Passaglia, who also converted the lone Lion touchdown and kicked a single point.

A 67-yard pass play with Jeff Avery doing the catching and Tom Clements the pitching, gave Riders a 7-0 lead in the eighth minute, but the Lions held on although Jerry Tagge couldn't move the club and was replaced by Gary Keithley at quarterback.

Larry Key, who carried the Lion offence with his fine running, got the B.C. touchdown less than five minutes later and Passaglia and the defence took it from there.

It was 10-10 at the intermission, the Lions were 14-10 starting the fourth quarter and 14-17 a few minutes later when the Riders appeared to take control with a touchdown march with Richard Holmes running the ball over for Ottawa's second major. But the Lions, staying on the ground, twice got Passaglia within range and he responded with the tying and winning three pointers. Superb defensive plays by Glen Jackson, Doug Seymour and Joe Fourqurean kept the Riders out in the 52 seconds that remained.

Today's game between Calgary and Hamilton will be telecast on channels 2 and 6 starting at 11 a.m. The Winnipeg-Saskatchewan game starts on channel 8 at noon.

OTTAWA 17, B.C. 20

First Quarter

Ott—TD Avery 67 pass from Clements (Hay convert) 7:39
B.C.—TD Key 4 run (Passaglia convert) 12:03

Second Quarter

B.C.—FG Passaglia 14 4:44
Ott—FG Hay 20 13:29

Third Quarter

B.C.—Single Passaglia 36 3:56
B.C.—FG Passaglia 40 14:49

Fourth Quarter

Ott—TD Holmes 4 run (Hay convert) 2:22
B.C.—FG Passaglia 36 7:07
B.C.—FG Passaglia 33 14:08

Ottawa	7	3	0	7	—17
B.C.	7	3	4	6	—20

Attendance—20,971

	G	W	L	T	F	A	P
Eastern Conference							
Ottawa	14	10	4	0	353	226	20
Montreal	15	7	7	1	305	287	15
Hamilton	13	4	8	1	192	318	9
Toronto	14	4	10	0	203	335	8
Western Conference							
Edmonton	14	10	2	2	315	232	22
Winnipeg	13	8	5	0	320	294	16
Calgary	13	6	4	3	296	272	15
B.C.	14	5	7	2	295	282	12
Sask	14	3	10	1	287	420	7

Today's games

Calgary at Hamilton; Winnipeg at Saskatchewan

jim tang

VICTORIA BUDGETS are due to represent Canada in the Pan-American Games next July in San Juan, and it's possible that amateur eligibility rules will rule out righthander **Andy Konapacki** and catcher **Bob Burrows**, who have had some professional experience. Manager **Jack Bell**, coach **Harvey Stevenson** and sponsor **Mark Scott** head for Ottawa Tuesday to get particulars in meetings with the Canadian Amateur Softball Association executive and **Bob Remple** of the Canadian Pan-American Games Committee. A tour of Florida and Cuba just prior to the games is among things to be discussed...world series memories lingering the longest are the third-base play of **Graig Nettles**, who looked like a combination of **Brooks Robinson** and **Clete Boyer** in turning things around for the **New York Yankees**, and the spitting which was part of almost every closeup. **Reg Jackson** sort of won honors with a double through-a-gap ejection which was unmatched for frequency even if it wasn't much for volume, but there was a lot of good competition...also remembered is Bob Hope's so-called salute to the world series. It was something television could have passed up, so bad that it even managed to make **Danny Kaye** a change-the-channel item...and then there is the thought of what could happen in the unlikely event **Minnesota Twins** and **Montreal Expos** ever got to be series finalists and had to start in mid-October...it's been reported that owner **Bill Hodgson** gave quite an emotional speech when he told **Toronto Argonauts** that **Leo Cahill** was being relieved of coaching duties and being replaced by Bud Knight. None of the players had heard of the fellow, but that was understandable in that he didn't exist. It was **Bud Riley** who had been picked as Cahill's successor...

★ ★ ★

VICTORIA SHAMROCKS could have one or two eastern newcomers in their lineup next year. Said to be interested in joining the western lacrosse champions are **Scott McLean** of **Peterborough PCOs**, most valuable player in the Ontario junior league last season, and **Steve Plunkett** of the **Fergus Thistles**. It's also been heard that **Ivan Thompson** could hold off retirement for another season and that veteran **Ranjit Dillon** will turn out next spring...best wishes to hospitalized **Jim Coffey**, reported resting comfortably on Saturday at the Royal Jubilee...**Jim Nelford** of Burnaby, winner of the world under-25 championship, looks like the best Canadian golfer to come along since **George Knudson**. He got the chance to get good at Brigham Young University, and is probably correct in his belief that the odds are against anyone succeeding as a touring pro unless they get the four years of teaching and competition a golf scholarship gives...**Dorian Boyland**, who would probably be the first to admit that his name doesn't look as if it belongs in a baseball box score, used to dream about hitting a home run in his major league debut. It would have been gratifying, true, but he will be remembered longer for what did happen. Removed for a pinch-hitter by Pittsburgh-manager **Chuck Tanner** when a pitching change was made, Boyland watched himself strike out while sitting on the dugout bench. He had two strikes against him when the switch came, and was charged as the whiff victim when **Rennie Stennett** took a swing and missed. Quite a few players have hit home runs in their first major-league at-bat but Boyland's debut is unmatched...**Sandy Hawley**, who is down to ride **Hunts Trillion**, runner up in the Prix de l'Arc de Triomphe, in the Canadian International Championship, is having one of his greatest years. Still with a chance to top North American jockeys in victories this season, Hawley started October with a tremendous win percentage of 29.3 — 254 winners in 866 rides...

★ ★ ★

HAROLD BALLARD, an eastern rumor has it, would like to sell **Hamilton Tiger-Cats** and buy **Toronto Argonauts**, who must have reached the low point of their recent history the day veteran Toronto Star-columnist Milt Dunnell started his column with "If anybody ever decides to start a football team here, it looks as if the people would go for it."...**Jim Pappin**, a one-time teammate, has a two-year-old pacer named **Bobby Hull**...it is, of course, not true that Powell River's **Roy Gerela** does his kicking for **Houston Oilers**. He's a long-time fixture with **Pittsburgh Steelers**, one of the unbeaten in the National Football League, and how it came out wrong beats me...**Don Shula** of the **Miami Dolphins** is certainly one of football's top coaches, and something that explains it is his statement that "A lot of coaches have a tendency to stay too long with people who have potential. We call them coach-killers, and the sooner you find out who they are on your team the better off you are. You go with the guys who have lesser talent, but more dedication, more singleness of purpose."...it sort of staggers the imagination that the mutuel handle ($4.6 million) for 57 days of Sandown harness-racing this summer totalled about $1.5 million less than is handled at Hollywood Park on a busy Saturday and not much more than the daily average...one NFL record likely to stand was set by the 1927 **New York Giants** when they allowed only 20 points in 13 games. At the other end, the 1950 **Baltimore Colts** yielded 462 points in 14 games...Memphis-dentist **Larry Cole** hooked a shot into a street during a recent round of golf and watched in dismay as it broke a headlight on a passing car, then didn't know whether to be embarrassed or relieved when the driver turned out to be his receptionist.

B.C. retains rugby title

CALGARY (CP) — British Columbia won its fifth consecutive Canadian rugby championship Saturday, hammering Quebec 41-3 after holding only a 6-3 lead at half time.

Andrew Bibby had two tries and a drop goal and Dave Billingsley two tries for the British Columbia squad that showed much better conditioning than the Eastern champions.

"We just wanted to be close to them at the half," said B.C.'s K.C. Walt, one of four Victoria James Bay Athletic Association players on the B.C. side.

"We knew Quebec wasn't in condition for this game."

The other JBAA representatives were captain Gary Johnston, Mick Eckardt and Ray Rogers.

"It was much easier today than last week against Alberta (in the Western Canada final)," added coach Bruce Howe of Victoria.

Preston Wiley converted five and had a try. Ken Peace and Randy Palm added tries, Palm's first-half try wiping out an early Quebec lead.

Peter Gibbon scored for Quebec off a penalty.

Newest Rockie connects Leafs win without him

Jack Valiquette, a former Toronto Maple Leaf who joined Colorado earlier this week, scored a key goal for Rockies Saturday night. But the Leafs didn't miss him a bit.

While Colorado snapped a six-game winless streak, riding Valiquette's winning goal to a 4-3 decision over St. Louis Blues, the Leafs were blanking Philadelphia Flyers 2-0 at Maple Leaf Gardens.

Around the rest of the National Hockey League, Detroit Red Wings and Minnesota North Stars scrambled to a 4-4 tie; Pittsburgh Penguins dumped Washington Capitals 5-1; and New York Islanders handled their Manhattan rival Rangers, 5-3.

Valiquette scored his first goal of the season on a power play by lifting a shot over fallen Blues goaltender Phil Myre. The Rockies scored two other power-play goals with Gary Croteau and Joe Contini beating Myre. Wilf Paiement notched the other Colorado goal.

Brian Sutter's eighth goal of the year and the fifth of the season by rookie Wayne Babych along with Inge Hammarstrom scored for the Blues.

Babych's 50-foot slap shot skipped off the glove of Colorado goalie Phil Oleschuk to create a 3-3 deadlock preceeding Valiquette's winner on a pass from defenceman Mike Christie.

Darryl Sittler scored his seventh goal at 4:21 of the first period for Toronto and Dan Maloney notched his second with less than five minutes to play in the period. That about did it.

The Leafs, who now have allowed just one goal in their last 10 periods, seemed content to let Philadelphia come to them for the last two periods.

Toronto had a number of scoring opportunities in the second period—Lanny McDonald and Dave Williams hitting the posts behind Bernie Parent moments apart near the six minute mark of the second period. McDonald banged the puck off the post again in the last minute of play.

Philadelphia's best scoring opportunities came late in the second and third periods, but Leaf goalkeeper Mike Palmateer rose to the occasion when his defence failed to smother or clear shots.

Palmateer stopped 26 shots in registering the shutout. Parent faced 24.

John Tonelli scored twice, defenceman Denis Potvin had two assists, and New York Islanders scored their fifth and sixth consecutive power play goals on the way to victory over Rangers.

★ ★ ★

COLORADO 4, ST.LOUIS 3

First Period

1. Colorado, Croteau 2 (Owchar, Contini) 8:59
2. St. Louis, Hammarstrom 1 (C. Bennett) 12:46

Penalties—Federko StL 7:44, Paiement Col, Sutter StL majors 14:51, Colorado bench (served by Contini) 19:56.

Second Period

3. Colorado, Contini 2 (Beck, Paiement) 5:24
4. St. Louis, Sutter 8 (Federko, Babych) 10:34

Penalties—Giroux StL 4:06, Richardson StL 6:42, Watson Col 10:23, Walton StL 11:00, Lachance Col 15:33.

Third Period

5. Colorado, Paiement 1 (Valiquette, Christie) :58
6. St. Louis, Babych 4 (Unger) 3:55
7. Colorado, Valiquette 1 (Christie, Spruce) 9:43

Penalties—Gibbs StL 9:13.

Shots on goal by

Colorado	11	9	12	—32
St. Louis	8	10	10	—28

Goal—Olestek, Colorado; Myre, St. Louis.

Attendance—12,103.

PHILADELPHIA 0, TORONTO 2

First Period

1. Toronto, Sittler 7 (Turnbull, Salming) 4:21
2. Toronto, Maloney 2 (Turnbull, Ellis) 15:15

Penalties—Holmgren Pha Hutchison Tor minors, Wilson Pha Williams Tor majors, misconducts 0:54, Bridgman Pha 2:48, Parent Pha (served by MacLeish) 3:28, Hutchison Tor double minor, Linseman Pha 10:42, Wilson Pha 17:44, McDonald Tor 19:23.

Second Period

No scoring.

Penalty—Williams Tor 2:13.

Third Period

No scoring.

Penalties—Sittler Tor 4:13, Holmgren Pha 6:07, Bridgean Pha, Boutette Tor majors 11:06, Sittler Tor 16:39.

Shots on goal by

Philadelphia	4	9	11	—24
Toronto	8	11	7	—26

Goal—Parent, Philadelphia; Palmateer, Toronto.

Attendance—16,485.

MINNESOTA 4, DETROIT 4

First Period

1. Detroit, Bergman 2 (Labraaten, McCourt) 10:02
2. Minnesota, Fidler 2 (Braser, Sargent) 13:55
3. Detroit, Thompson 2 (Nedomansky) 17:12
4. Minnesota, G. Smith 1 (Sargent, Young) 18:55

Penalties—G. Smith Min, Hanson Det double minors 5:31, Polonich Det major, minor, Zanussi Min major 12:31, Hextall Det, Pirus Min 13:37, Sargent Min 16:09, Vachon Def (served by Cameron) 18:27.

Second Period

5. Minnesota, Zanussi 2 (Sharpley, Fidler) 4:47
6. Minnesota, Young 2 19:53

Penalties—Bergman Def 0:22, Larson Def, Zanussi Min, bench Min (served by Parise) 2:14, Brad Maxwell Min 6:53, Hamel Def 9:25, Pirus Min, Miller Def, Hanson Def, Parise Min majors 12:19, Hamel Def 16:02.

Third Period

7. Detroit, Thompson 3 (Labraaten, Nedomansky) 9:29
8. Detroit, Larson 2 (Nedomansky, McCourt) 13:57

Penalties—Sargent Min 2:18, Hanson Def 6:22, Sharpley Min 8:12.

Shots on goal by

Minnesota	8	11	5	—24
Detroit	10	6	11	—27

Goal—Edwards, Minnesota; Vachon, Detroit.

Attendance—14,796.

NY RANGERS 3, NY ISLANDERS 5

First Period

1. NY Islanders, Lorimer 2 (Potvin, Tonelli) 18:50

Penalty—Gillies NYI 11:46.

Second Period

2. NY Islanders, Tonelli 2 4:53
3. NY Islanders, Kaszycki 1 (Potvin, Persson) 7:48

Penalties—Fotiu NYR 5:55, Tonelli NYI 9:53, 13:38, Vadnais NYR, Tonelli NYI 18:06.

Third Period

4. NY Islanders, Tonelli 3 1:34
5. NY Rangers, Nilsson 1 (Hickey, Fotiu) 4:59
6. NY Islanders, Trottier 3 (Gillies, Persson) 7:42
7. NY Rangers, Esposito 1 (Farrish) 9:25
8. NY Rangers, Marois 1 (Duguay, Hedberg) 19:17

Penalties—Howatt NYI 4:40, Fotiu NYR 5:55, Price NYI 8:10, Hickey NYR 14:04, Farrish NYR 15:10, Nystrom NYI 17:22.

Shots on goal

NY Rangers	9	8	8	—25
NY Islanders	5	9	11	—25

Goal—Thomas, Soetaert, NY Rangers; Resch, NY Islanders.

Attendance—14,995.

WASHINGTON 1, PITTSBURGH 5

First Period

1. Pittsburgh, Schutt 1 (Mahovlich, Carlyle) 15:48

Penalties—Bladon Pgh 8:04, Godin Wash 11:22, Watson Wash 14:37, Price Pgh 16:26, Bladon Pgh 18:05.

Second Period

2. Pittsburgh, Lee 3 (Carlyle, Bianchin) 15:16
3. Pittsburgh, Mahovlich 2 (Carlyle) 18:16

Penalties—Rowe Wash major, minor 0:15, Campbell Pgh minorm, major 0:15, Schultz Pgh minor, major 5:12, Girard Wash major 5:12, Watson Wash 5:12, Anderson Pgh 6:47, Carroll Wash 13:16, Smith Wash 18:12.

Third Period

4. Pittsburgh, Bianchin 1 (Ferguson, Malone) 1:43
5. Washington, Rowe 3 (Carroll, Meehan) 12:56
6. Pittsburgh, Bladon 1 (Campbell, Chapman) 16:39.

Penalties—Anderson Pgh 2:56, Stackhouse Pgh 6:20, Smith Wash 9:52, Mulvey Wash major 12:36, Schultz Pgh major 12:36.

Shots on goal by

Washington	8	14	16	—38
Pittsburgh	12	18	15	—45

Goal—Wolfe, Washington; Herron, Pittsburgh.

Attendance—8,357.

	G	W	L	T	F	A	P
Norris Division							
Montreal	5	3	2	0	19	16	6
Los Angeles	4	2	2	0	16	13	4
Detroit	6	1	2	3	17	19	5
Washington	6	1	4	1	17	26	3
Pittsburgh	6	1	4	1	13	20	3
Adams Division							
Boston	5	4	0	1	24	11	9
Toronto	6	4	2	0	19	14	8
Buffalo	5	2	2	1	10	9	5
Minnesota	5	1	3	1	17	22	3
Patrick Division							
Atlanta	5	3	0	2	28	17	8
NY Islanders	5	3	1	1	22	19	6
Philadelphia	5	2	2	1	11	10	5
NY Rangers	5	1	1	3	15	14	5
Smythe Division							
Chicago	4	2	0	2	17	11	6
Vancouver	6	2	3	1	28	29	5
St. Louis	6	2	3	1	27	33	5
Colorado	6	1	4	1	16	33	3

Today's Games

Atlanta at Philadelphia
Toronto at NY Rangers
Los Angeles at Montreal
Boston at Chicago
Buffalo at Vancouver

Sports today

ROWING

10 a.m. — Fifth annual Elk Lake Regatta, Elk Lake.

SWIMMING

10:30 a.m. — Final day of competition in Victoria Amateur Swim Club meet, Crystal Pool.

FIELD HOCKEY

11 a.m. — Island Men's Association: Oak Bay vs. Rebels II, Windsor Park; Market Square vs. University of Victoria, UVic.

1:30 and 3 p.m. — Island Men's Association: Rebels I vs. Castaways, Beacon Hill Park; Rebels III vs. Tigers, Windsor Park.

CROSS COUNTRY

1 p.m. — Start of annual Greater Victoria age-class championships, Beacon Hill Park.

VOLLEYBALL

1 and 3:30 p.m. — Men's exhibition: UVic vs. B.C. Olympics, McKinnon Gym.

RUGBY

1 p.m. — Island Union, third division: Cowichan vs. JBAA, Duncan; UVic Saxons vs. Oak Bay Wanderers, UVic; Ebb Tide vs. Castaways, Macdonald Park; Vampires vs. Royal Roads, Belmont High School.

2:30 p.m. — Island Union, fourth division: Oak Bay Wanderers vs. Agrarians, Windsor Park; Castaways vs. JBAA, Carnarvon Park; Velox vs. Cowichan, Lambrick Park.

HOCKEY

2 p.m. — South Island Big Six League: Duncan Blades vs. Esquimalt Maple Leafs, Duncan Arena.

FOOTBALL

2 p.m. — Island Juvenile League: Cowichan vs. Nanaimo, Duncan.

2 p.m. — Island Touch League playoff final: Hollywood Park vs. Reliable Transfer, Juan de Fuca Park.

SOCCER

2:15 p.m. — Island League, premier division: Victoria West vs. Oak Bay, Heywood Avenue Park; UVic Vikings vs. Duncan Powel's Men's Wear, Topaz Park.

2:15 p.m. — Island League, second division: DaVinci vs. Castaways, Blanshard Field; Oak Bay Alumni vs. Prospect Lake, Henderson Park; Victoria Athletics vs. Metro Toyota, Bullen Park; Vantreights vs. Gorge, Lambrick Park; Cosmo Royals vs. Victoria West, Carnarvon Park.

2:15 p.m. — Island League, third division: Duncan Village Green vs. Campbell River, Duncan; Labatts vs. Lakehill Ormistons, Central Park; Da-Vinci vs. Saanich Braves, Victoria West; Lakehill Athletics vs. Oak Bay Reserves, Reynolds Park.

2:15 p.m. — Island League, fourth division: Castaways vs. Cordova Bay Orange, Lansdowne Junior High; Saanich Police vs. Gorge, Mt. View; Sidney Imperial Building vs. UVic Norsemen, Parkland High; Victoria Athletics vs. Falcons, Vic High; Duncan United vs. Chez Pierre, Riverside Park (Duncan).

2:15 p.m. — Island League, fifth division: Orcas vs. Duncan Native Sons, Vic High; Duncan Royals vs. Cordova Bay Royals, Duncan; Sooke United vs. Prairie Inn, Sooke; Saanich United vs. Croatia, Layritz Park; Royal Roads vs. Duncan Merchants, Royal Roads; Castaways vs. European Health Spa, Horner Park.

MONDAY

THOROUGHBRED RACING

1 p.m. — Parade to post, Sandown Raceway.

VOLLEYBALL

6 p.m. — Greater Victoria high school league: Claremont at Lambrick; Mount Douglas at Belmont; Dunsmuir at Reynolds; Spectrum at Victoria; Parkland at Oak Bay.

HOCKEY

8:15 p.m. — South Island Junior 'B' League: Juan de Fuca Gulls vs. Kerry Park Islanders, Juan de Fuca Arena.

8:15 p.m. — South Island Big Six League: Western Homes Buckaroos vs. Victoria Athletics, Memorial Arena.

ALL STAR WRESTLING
VICTORIA MEMORIAL ARENA
Thurs., Oct. 26, 8:00 p.m.
THE OUTLAW vs. JAKE ROBERTS
10-MAN TOP ROPE BATTLE ROYAL
5 OTHER MATCHES
The Alaskan vs. Eric Froelich
Sandor Vernak vs. Salvatore Martino
Goldie Rogers vs. Ed Moretti
Mike Sharpe vs. Jim Cooke
Rage Benson vs. Ron Richie
Tickets on sale at ARENA BOX OFFICE: RING. $4.00, RES. $3.50, Rush $3.00, Under 12 $2.50. Rush sold at Door only.
10-21x

The Thoroughbred Experience.
OCT. 18 - NOV. 15
ON MONDAY
"The Year of the Horse"
Racing Monday, Wednesday, Friday & Saturday
PARADE TO THE POST 1 p.m. Weekdays
12:30 Saturdays, Holidays
Admission $1.75
Vancouver Island Coach Lines Race Bus Information 385-4411
Sandown Park

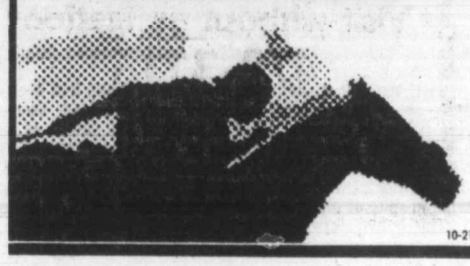

10-21

Results keep punters confused through third day at Sandown

BY JIM TANG

A crowd of 3,934 and a mutuel handle of $237,830 was more like it, but things certainly weren't normal Saturday at Sandown Park, where Saucy Verdict sort of entered into the spirit of things by becoming a $15.40 winner of the featured Colonist Handicap.

Standing out with the fine performance of Dave Murie's slightly-overlooked six-year-old gelding were Exacta payoffs reminiscent of those which highlighted happenings at the summer harness-racing meet.

The big returns started early, the first three races producing Exacta returns of more than $200 to set the stage for the bettor confusion which lasted through the last race. A big percentage of fans didn't arrive until after the second race, and they maintained the trend in their search for a price.

Hes A Hermit, which figured, and Blue Sabre, which didn't, got things started by combining for a $226.10 Exacta. Then the fans let veteran Austin Tayshush, which is often there or thereabouts at Sandown, get away at 8-1 along with Dr. Hess to result in a $256.30 Exacta.

That meet high lasted only until the next race, when another pair of 8-1 shots, Naughty Nytee and Dr. Broker, became a $291.60 pairing.

It eased off a bit then, but the hard-to-pick fields kept causing payoffs which were more surprising than the results.

Tops in that category was the $212.90 Exacta return in the sixth race despite the win of favored Ayedee. Ole Par, returning the smallest ($6.20) straight price of the day, combined with the likely Ole Conkie for an almost-as-surprising $46.90 Exacta, and favored Kimbob paired with Saucy Verdict as a $56.20 combination in the Colonist Handicap.

Saucy Verdict's victory was the eye-catcher of the card. Although the credentials were there, many bettors believed that Saucy Verdict, which seldom tries anything longer than six and a half furlongs, would be knocked off in a speed duel with Moonbird, a front-running sprinter, and that Kimbob and Color Me Bold would then move in to argue about the winner's share of the $2,000-added pot.

Only Saucy Verdict didn't fail. Moonbird lasted on the front end until the clubhouse turn, Color Me Bold never threatened and Kimbob got going far too late to catch the well-rated, by Travis Wilkinson, winner.

BREAKAGE: The Victoria-owned **Ole Par** and **Pickle Pie** were snapped up running for $3,200 with **Gus Munro** and **Sammy Pang** haltering Pickle Pie and **Mr. and Mrs. Jim Halkett** becoming the new owners of Ole Par...Wilkinson, with five winners in the last two days, is only one behind **Mark Walker**, who had five winners Wednesday and a first-race success on Friday...**Ayedee** was squeezed in by **Hasty Money** coming out of the clubhouse turn in the sixth race, but suffering most from the incident was **Tanya Lynn**, which had the rail and got shut off...old-age pensioners will be admitted to Monday, Wednesday and Friday racing for $1 on presentation of their pharmacare cards...the mutuel total was down about $27,000 from the first Saturday last year but healthy enough to shake some of the gloom resulting from two slow days...

Form chart
Page 16

Colonist handicap

By JIM TANG

Sandown Park, Monday, October 23 (fourth day)

FIRST RACE, claiming $2000, maidens, three- and four-year olds, fillies, purse $1200, 6½ furlongs.

66- 1 High and Outside (Mena) *115 3
1- 1 Trial Date (Stein) 113 8
1- 1 Flying Val (Carter) *[illegible] 1
High Craigy (no rider) *115 2
101- 2 Langley's Desire (Roch) ***103 4
106- 1 Kichaheel (Walker) 113 5
106- 2 Dancing Koco (Tompkins) *113 6
106- 2 Miss Osoyoos Pen (Creighton) *108 7
Also eligible
107- 2 Bora (Loseth) ***108
107- 1 Timaureen (Wilkinson) *108
109- 2 Sherry's Serena (Creighton) *108

HIGH AND OUTSIDE had long rest but still appears best of the eight which drew in; **SHERRYS SERENA** on top if draws in and **TIMAUREEN** rates as next most logical. **TRIAL DATE** had a run and **FLYING VAL** showed speed in first, has rail and could hang on for part of it.

SECOND RACE, claiming $2000, three- and four-year olds, purse $1200, 6½ furlongs, fillies.

1- 2 Mary Duzz (Demorest) 113 4
109- 6 Martina's Girl (Rocha) ***108 8
85- 2 Times Sister (Wilkinson) *110 5
109- 6 Bobby Bear (Mena) *108 1
104- 1 Fleet Outing (Tompkins) *115 2
107- 2 Sassy Dee (Frazier) *108 3
93- 2 Karls Shadow (Carter) ***113 6
106- 2 April Foolish (Loseth) ***108 7

MARY DUZZ should benefit from having had a run here; MARTINAS GIRL rates as the one too beat off last race; TIMES SISTER can do is repeats maiden victory; **BOBBY BEAR** has shown some early speed and has rail.

THIRD RACE, claiming $2500, three- and four-year olds, purse $1200, 6½ furlongs.

1- 2 Designate (Walker) 115 5
109-10 Willus Jet (Stein) 117 4
109- 4 Royal Lord (Frazier) *115
107- 2 Chief Constable (Bray) 115 6
107- 1 Ardorin's Hustler (Creighton) 123 1
108-10 Maple Ridge (Tompkins) 110 2
96- 4 Magic Tartan (Loseth) ***110 3

DESIGNATE does if can repeat first Sandown run; **WILLUS JET** usually not very far away and can better this; **ROYAL LORD** also has been knocking steadily and figures close; **CHIEF CONSTABLE** moves up if track gets a wetting.

FOURTH RACE, claiming $2000, three-year-olds and up, purse $1200, 6½ furlongs.

1- 3 Cadwen (Stein) 120 2
105- 2 Uncle (Wolski) 120 6
108- 4 Dock Affair (Demorest) 120 5
1- 3 Count the Pearls (Loseth) *110 8
102- 4 Deux Go (Wilkinson) *115 1
34- 5 My Son Eclipse (Mena) *115 3
1- 3 Red Tundra (Dailey) 120 4
1- 6 Triple Two (Frazier) *115 7

CADWEN just missed in first one here and this no tougher; **UNCLE** on home grounds, figures close if rain holds off; **DOCK AFFAIR** needs only to regain early summer form to handle this; **COUNT THE PEARLS** showed signs in first here.

FIFTH RACE, claiming $2000, three-year-olds and up, purse $1200, 6½ furlongs.

1- 8 Ballycraigy (Demorest) 118 1
105-10 Go'in Dude (Dailey) 120 2
1- 5 Bram's Alibhai *115 3
104- 4 Future Concern (Walker) *120 4
Burning Heart (Carter) 120 5
108- 5 Hail A Belle (Mena) *118 6

BALLYCRAIGY gets rail and a new rider, chance to last; **BRAMS ALIBHAI** the one to beat, does with best one; **GO'IN DUDE** could be there to fake it all if top two run each other out; **FUTURE CONCERN** always a threat at Sandown.

SIXTH RACE, claiming $2500, three-year-olds and up, purse $1200, 6½ furlongs.

110- 3 Nib Bill (Wilkinson) *116 5
110- 3 Panama Pete (Walker) 116 4
1- 6 Split the Atom (Frazier) *118 1
102-10 Proserpine (Demorest) 113 2
109-10 Pocco C (Loseth) ***110 3
109-10 Tracy's Tenuity *110 6
1- 5 Village Clown (Tompkins) *110 7
82- 5 Touch Me Knot (Mena) *110 8

NIB BILL rates a small edge here off best races; **PANAMA PETE** has the edge of having had a run and it could be enough; **SPLIT THE ATOM** merits consideration with signs of life in first one here; **PROSERPINE** wouldn't be big surprise if look it all.

SEVENTH RACE, claiming $4000, three-year-olds, THE YEAR OF THE HORSE, purse $1300, 6½ furlongs.

1- 4 Wild Rover (Demorest) 115 7
110-10 Problem Solved (Walker) 112 8
1- 7 More Morn (Stein) 117 5
108- 9 Bruce's Jungle (no rider) 113 2
110-10 Kan Tuk (Mena) *113 1
109- 5 Dannstar (Rocha) ***107 3
109- 5 May Bob (Bray) 112 4
1- 7 Copper Island (Frazier) *106 6

WILD ROVER mighty impressive in Sandown debut and sure to be favored; **PROBLEM SOLVED** could be there to cash in if leaders tire; **MORA MORN** has speed, back to better distance; **BRUCES JUNGLE** had early form which would do.

EIGHTH RACE, claiming $2000, three-year-olds and up, purse $1200, 6½ furlongs.

1- 5 Charlie's Capri (Creighton) *115 2
108-10 Copper Monarch (Bray) 120 3
110- 3 Ticket Count (Mena) *115 5
1- 6 Anthony Go (Walker) 120 7
1- 6 Linercos Gem (Loseth) ***113 1
1- 6 Purging (no rider) *115 4
1- 6 Seenya Shaska (Demorest) 120 6

CHARLIES CAPRI was full of run in first, post should help; **COOPER MONARCH** could lay close to leaders and move in if they tire; **TICKET COUNT** likes to lead, may find it elusive; **ANTHONY GO** better than first but this may be short.

First Post Parade 1 p.m.
Exacta on every race

College football

CANADIAN
UBC 30, Manitoba 9
Calgary 20, Alberta 10
Western 33 Wilfrid Laurier 23
Windsor 34 Toronto 22
McMaster 23 Guelph 8
Waterloo 26 York 22
Carleton 24 Ottawa 13
Queen's 15 Bishop's 14
Three Rivers 14 Concordia 9
Non-conference
Portland State 48 Simon Fraser 30
UNITED STATES
Southern Cal 38 Oregon St 7
Stanford 43 Washington St 27
UCLA 45 California 0
Washington 20 Oregon 14
Wyoming 34 Utah 21
Alabama 30 Tennessee 17
Alabama St 21 Albany, Ga 7
Clemson 28 Duke 8
Florida 31 Army 7
Georgia 31 Vanderbilt 10
Georgia Tech 24 Auburn 10
Louisiana St 21 Kentucky 0
Louisiana Tech 45 NW Louisiana 20
N Carolina St 34 N Carolina 7
S Carolina 18 Mississippi 17
Texas Christian 13 Tulane 7
Virginia 17 Virginia Tech 7
Michigan 42 Wisconsin 0
Michigan St 49 Indiana 14
Minnesota 38 Northwestern 14
Missouri 56 Kansas St 14
Ohio St 31 Iowa 7
Oklahoma 34 Iowa St 6
Oklahoma St 21 Kansas 7
Purdue 13 Illinois 0
Toledo 28 Ohio U. 14
Tulsa 27 Cincinnati 26
W Texas St 36 Indiana St 7
Baylor 24 Texas A&M 6
Houston 42 Southern Methodist 28
Texas 28 Arkansas 21
Brigham Young 44 Texas-El Paso 0
Nebraska 52 Colorado 14
Nev-Las Vegas 33 Colorado St 6
New Mexico 35 New Mexico St 20
Notre Dame 38 Air Force 15

Fan helps with blankety-blank defence

BASTIA (AFP) — A Corsican soccer supporter has been jailed for three months after he admitted shooting a soccer ball to prevent the opponents of his side from scoring.

The incident happened when Jean-Marc Luccheti, a follower of Corsican club Calenzana, travelled to Murato, near Bastia on April 23 to see his side play a local football match.

Seeing the ball rolling towards his side's goal, Luccheti pulled out a small pistol, took aim and fired.

His shot hit the ball and prevented it from entering the net, but the game subsequently broke up in confusion and the police were called.

Before being sent to prison, Luccheti assured the tribunal he had used blank cartridges.

Connors gains Aussie finals

SYDNEY, Australia (AP) — Defending champion Jimmy Connors of the United States gained the finals of the $175,000 Australian Indoor tennis championship with a 6-3, 6-1 victory over fellow American Pat Dupre Saturday night.

The top-seeded Connors will meet unseeded Australian Geoff Masters in the finals today. Masters won his semi-final match from countryman Ken Rosewall, 6-2, 6-3, Saturday night.

Next
AIR BRAKE COURSES
VICTORIA Evening 6th Nov.
385-8212 Weekend 25th Nov.
NANAIMO Weekend 28th Oct. 758-3421
SAFERWAY DRIVING SCHOOLS LTD.
"Put a job in your pocket, upgrade your Driver's Licence"

26TH ANNUAL ELECTRIC
LAWNMOWER CLINIC
COMPLETE OVERHAUL
● Motor
● Bearings
● Wiring
● Cord and Switch
Reg. Value $18.95
WITH THIS COUPON ONLY 10.95 PLUS PARTS
SAVE $8.00
IS YOUR MOWER READY FOR SPRING '79?
FREE PICKUP AND DELIVERY 382-7221
A.B.C. ELECTRIC LTD.
SMALL APPLIANCE PARTS and REPAIRS
382-7221
TELE-TECH APPLIANCES
MAJOR APPLIANCE PARTS and REPAIRS
385-6783
VICTORIA SHAVER CENTRE
SALES AND SERVICE
385-3732
ALL AT — 831 YATES ST.
FREE PARKING BEHIND OUR STORE ON VIEW STREET
● 10 TECHNICIANS — 5 SERVICE TRUCKS ● IN-HOME SERVICE
10122x

According to Mr. Webster's Dictionary here's what it means to relax...

re-lax, ri-laks', v.t., ... To slacken, make lax; to relieve from strain, restraint, or worries, to unbend; to become loose or languid; to rest or seek recreation.

...and here's how! At your
NO CONTRACT FITNESS AND HEALTH CENTRE
Rip Kirby's Playland Health Centre
Behind Fun City on Glanford

Come in and relax in an adult oriented atmosphere. Loosen up in the fully equipped gym, then relax those muscles in the pool or suana. Feel invigorated in the whirlpool, and then take it easy in the lounge.

Visit by the day (only $3.00), by the week, by the month, or by the year... the choice is yours.

Give us a call!
Visit without obligation
479-3115

4240 Glanford Avenue
Victoria, B.C.

WE THOUGHT YOU SHOULD KNOW...

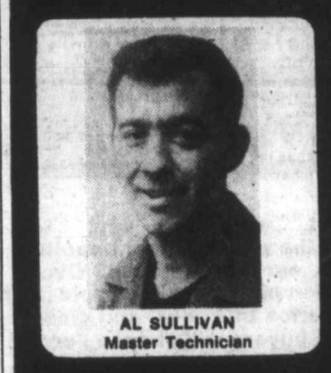
AL SULLIVAN
Master Technician

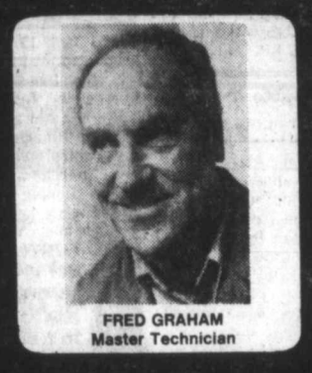
FRED GRAHAM
Master Technician

SEAN SAUVE
Service Station Manager

FALL and WINTER TUNE-UP
4 CYL. $35.95
6 CYL. $42.85
8 CYL. $46.95
PLUS TAX
INCLUDES:
☑ Plugs, condenser, fuel filter, points
☑ Check choke operation
☑ Set carb to specs
☑ Service air cleaner
☑ Service battery, adjust drive belts
☑ Set engine to specs on electronic scope
MOST CARS

EXPERT FRONT END ALIGNMENT AND ELECTRONIC COMPUTERIZED WHEEL BALANCING

SHOCK ABSORBERS
All makes lifetime guarantee for most popular makes of cars. Standard shocks.
9.95 ea. plus tax
Installation 5.00 ea.

POWER FLUSH FOR WINTER PROTECTION
CHECK:
☑ Radiator, Water Pump
☑ Heater Core, All Hoses
☑ Complete Reverse Flush and Install
Rad Stop Leak Flushing Compound Conditioner
5 Qts. Antifreeze
$39.95 PLUS TAX MOST CARS
1-yr. Guarantee on parts installed at time of repair
Regular $49.95

MUFFLER LIFETIME GUARANTEE
VALIANT, 6 cyl., 67-75 ..... 29.20 INSTALLED
ALL MAKES AVAILABLE FOR MOST NORTH AMERICAN CARS AND IMPORT EXHAUST SYSTEMS AT COMPARABLE SAVINGS.
ALL EXHAUST LIFETIME GUARANTEE.

MAJOR CREDIT CARDS ACCEPTED
CHARGEX VISA master charge
10-23x

Chryco
ANY ADDITIONAL PARTS OR SERVICE WILL BE QUOTED BEFORE WORK IS STARTED.
Call 386-2411 For an Appointment
autopar

ENSIGN SERVICE CENTRE
COOK and VIEW
CHRYSLER PLYMOUTH LTD.
Dealer Licence Number D495

Sandown Park form chart

OCTOBER 21, 1978

Copyright by McMurray Publishing Company Ltd.
(Daily Racing Form)

S3-1 FIRST RACE — Claiming $2,500. Maiden three and four-year-olds.
Purse $1,200 — 1 Mile

Index	Horse	Jockey	Wt.	PP	¼	½	¾	Str.	Fin.	Odds
110-2	He's A Hermit	Dailey	120	4	7	7	6[2]	2[nk]	1[2]	9.10
108-2	Blue Sabre	Bray	115	1	3[1]	3[1]	1[2]	1[1]	2[1]	8.20
110-10	Arson Harry	Walker	115	3	6[4]	6[4]	2[1]	3[1]	3[1]	2.40
106-1	Cotton Kacy	Stein	112	2	5[2]	5[1]	4[1]	4[4]	4[4]	2.85
106-2	April Foolish	Wilkinson	112	5	1[hd]	2[1]	3[1]	5[1]	5[nk]	22.00
S1-1	Our Neelie	Frazier	110	6	2[1]	1[hd]	5[1]	6[nk]	6[1]	2.25
106-2	Khala Favor	Demorest	112	7	4[1]	4[1]	7	7	7	6.60

He'sAHermit $20.20 $12.80 $6.50
Blue Sabre 11.20 6.90
Arson Harry 3.20
Exactor: 4 and 1, paid $226.10.
Times: 24:2, 49, 1:18:1, 1:46:4.
Track: Clear—Fast.
Trainer: Walter Gilker. Winner: b g, by Mr. M. G. — Swift Revenge, by Mehmander.

S3-2 SECOND RACE — Claiming $2,000. Three-year-olds and upward.
Purse $1,200 — 6½ Furlongs

Index	Horse	Jockey	Wt.	PP	¼	½	¾	Str.	Fin.	Odds
S1-3	Austin Tayshush	Frazier	115	8	7[1]	5[1]		3[1]	1[nk]	6.40
108-4	Dr. Hess	Bray	123	5	1[hd]	2[1]		1[hd]	2[1]	6.70
107-4	Gum Sarn	Rocha	110	4	2[1]	1[hd]		2[1]	3[1]	3.95
S1-3	Mi Soldier	Carter	123	2	8	8		7[1]	4[nk]	6.55
105-10	Local Boy	Demorest	120	3	5[nk]	6[1]		5[nk]	5[1]	4.60
106-5	Nicola Captain	Wilkinson	115	1	3[nk]	4[1]		4[nk]	6	15.25
110-1	Scratch Harry	Mena	115	6	4[1]	3[1]		6[1]	7[1]	1.75
105-2	Pacific Rim	Owen	113	7	6[1]	7[1]		8	8	14.10

Austin Tay'sh $18.80 $8.10 $4.30
Dr. Hess 7.80 4.20
Gum Sarn 3.70
Exactor: 8 and 5, paid $256.30.
Times: 23:1, 49:2, 1:16:3, 1:23:3.
Track: Fast.
Trainer: Torquil McLeod. Winner: b g, by Roman Note — Janny, by Akimbo.

S3-3 THIRD RACE — Claiming $2,500. Three and four-year-olds.
Purse $1,200 — 1 Mile

Index	Horse	Jockey	Wt.	PP	¼	½	¾	Str.	Fin.	Odds
109-6	Naughty Nytee	Frazier	110	5	2[1]	1[hd]	1[1]	1[1]	1[2]	8.55
S1-2	Dr. Broker	Rocha	110	4	6[1]	6[1]	3[1]	2[1]	2[1]	8.15
110-2	Strong Muscles	Dailey	120	1	4[1]	5[nk]	4[1]	3[1]	3[4]	1.10
110-2	Bud N Wendy	Mena	112	2	1	2[4]	2[4]	4[3]	4[4]	4.40
S1-4	Playful Lady	Loseth	111	6	3	3	5[1]	5[1]	5[1]	17.05
S1-1	Bend Ago Go	Walker	115	7	5[1]	4[nk]	6	6	6	8.20
110-10	McGregor's Lad	Wilkinson	112	7	7				4.00	

Naughty N. $19.10 $6.30 $3.70
Dr. Broker 7.70 3.60
Strong Muscles 3.70
Exactor: 5 and 4, paid $291.60.
Times: 24:4, 49:4, 1:16:3, 1:45.
Track: Fast.
Trainer: Edward Ciminelli. Winner: b f, by Command Module — Stormy North, by Count Of Honour.

S3-4 FOURTH RACE — Claiming $5,000 to $4,500. Three-year-olds and upward, fillies and mares.
Purse $1,500 — 6½ Furlongs

Index	Horse	Jockey	Wt.	PP	¼	½	¾	Str.	Fin.	Odds
99-7	Lady's A Tramp	Bray	120	5	6	6		4[hd]	1[1]	5.75
107-5	Blaven	Walker	116	1	5[1]	5[1]		6	2[1]	3.30
108-6	Mini Chick	Wolski	114	4	2[1]	1[hd]		2[hd]	3[hd]	7.05
109-6	Woodmont Clare	Dailey	120	6	3[1]	3[1]		5[1]	4[nk]	3.20
102-6	Dais Abbie	Demorest	114	3	4[1]	4[1]		3[hd]	5[1]	6.20
107-5	Pax Princess	Carter	116	2	1[hd]	2[hd]		1[1]	6	1.80

Lady's Tramp $13.50 $6.40 $3.40
Blaven 4.80 4.10
Mini Chick 3.90
Exactor: 5 and 1, paid $76.30.
Times: 23:3, 49:4, 1:16:2, 1:22:4.
Track: Fast.
Trainer: Peter Gregory. Winner: ch f, by The Willies II — La Trampe, by Royal Coinage or Social Climber.

S3-5 FIFTH RACE — Claiming $3,200. Three-year-olds and upward.
Purse $1,300 — 6½ Furlongs

Index	Horse	Jockey	Wt.	PP	¼	½	¾	Str.	Fin.	Odds
105-6	Ole Par	Wilkinson	114	2	1[1]	1[1]		1[1]	1[1]	2.10
106-5	Ole Conkie	Bray	119	3	2[hd]	2		2[1]	2[1]	7.20
S1-8	Win Key	Walker	118	7	7	7		3[1]	3[1]	6.10
98-10	Pickle Pie	Demorest	123	4	4[1/2]	4		4[1]	4	1.55
102-6	Lady Darkfoot	Frazier	113	1	8	8		5[nk]	5[1]	10.85
108-6	Peggy Princess	Tompkins	112	6	6[1]	6[1]		6[1]	6[1]	18.35
108-6	Sassie Driver	Stein	118	5	5[hd]	5[nk]		8	7[1]	9.75
104-1	Gay Debbie	Mena	112	8	3[1]	3[1]		7	8	29.85

Ole Par $6.20 $3.50 $3.60
Ole Conkie 6.50 5.20
Win Key 3.40
Exactor: 2 and 3, paid $46.90.
Times: 22:3, 48:3, 1:14:3, 1:21:2.
Track: Fast.
Trainer: Dave Forster. Winner: ch g, by Smart — Bossy Miss, by The Doge.

S3-6 SIXTH RACE — Claiming $6,250 to $6,000. Three-year-olds.
Purse $1,500 — 6½ Furlongs

Index	Horse	Jockey	Wt.	PP	¼	½	¾	Str.	Fin.	Odds
106-6	Ayedee	Wolski	111	5	2[1]	2[hd]		1[1]	1[1]	3.00
S1-7	Rock Melody	Tompkins	112	7	6[1]	6[1]		2[1]	2[1]	26.55
106-6	Con Shot	Demorest	114	2	7[1]	7[1]		4[hd]	3[1]	8.35
110-2	Tanya Lynn	Frazier	110	1	3[1]	4[1]		5[hd]	4[nk]	5.45
106-4	Jai Alai	Wilkinson	112	8	4[1]	3[1]		6[1]	5[1]	4.30
109-5	Hasty Money	Mena	112	4	1	1		3[1]	6[1]	8.70
105-5	Tenelta	Walker	114	3	8	8		7	7[1]	3.95
108-9	Marine Driver	Stein	120	6	5[hd]	5[1]		8	8	7.50

Ayedee $7.40 $4.90 $3.30
Rock Melody 16.60 10.10
Con Shot 5.40
Exactor: 5 and 7, paid $212.90.
Times: 23:4, 49:4, 1:17, 1:24:1.
Track: Fast.
Trainer: James March. Winner: dk b or br g, by Aldershot — Khaled D., by Chicory or Anyoldtime.

S3-7 SEVENTH RACE — Invitation Handicap. Three-year-olds and upward.
Purse $1,600 — 6½ Furlongs

Index	Horse	Jockey	Wt.	PP	¼	½	¾	Str.	Fin.	Odds
106-8	Orlie's Jet	Dailey	120	5	4[1]	1		1[1/2]	1[1/2]	10.95
110-6	Paca	Walker	116	3	6	6		3	2[1]	1.80
96-9	Earl Of Bon	Demorest	117	2	1[1]	2[1]		2[1]	3[1]	1.70
106-9	Ask The Fleet	Stein	115	4	2[1]	3[1]		4[1]	4[1]	9.20
107-8	Fleet Avalanza	Mena	114	6	3[1]	4[hd]		5[1]	5[1]	5.20
109-7	Smokein Rose	Frazier	112	1	5[1]	5[1]		6	6	4.80

Orlie's Jet $23.90 $6.70 $3.00
Paca 4.50 2.90
Earl Of Bon 2.70
Exactor: 5 and 3, paid $73.90.
Times: 23:2, 48:2, 1:14:3, 1:21:3.
Track: Fast.
Trainer: Len Lucas. Winner: dk b or br f, by Jet Sail — Polly Nullah, by Am[illegible]

S3-8 EIGHTH RACE — Colonist Handicap. Three-year-olds and upward.
Purse $2,060 added — 1 Mile and 70 Yards

Index	Horse	Jockey	Wt.	PP	¼	½	¾	Str.	Fin.	Odds
102-9	Saucy Verdict	Wilkinson	122	3	2[hd]	2[1]	1[1]	1[1]	1[1]	6.70
110-9	Kimbob	Dailey	121	5	6	6	5[1]	2[1]	2[1]	2.00
109-9	Lanny's Sister	Wolski	116	2	5[1]	3[hd]	3[hd]	3[hd]	3[1]	8.80
104-7	Color Me Bold	Bray	118	6	4	5[1]	4[hd]	4	4[1]	1.35
107-9	Lord Hubert	Mena	114	1	3[1]	4[1]	2[hd]	5[1]	5[nk]	9.90
110-9	Moonbird	Demorest	116	4	1[2]	1[hd]	6	6	6	5.10

Saucy Verdict $15.40 $6.20 $3.90
Kimbob 3.60 2.80
Lanny's Sister 3.50
Exactor: 4 and 6, paid $56.20.
Times: 23:4, 48:4, 1:15:4, 1:42:1, 1:46:3.
Track: Fast.
Trainer: Dave Murie. Winner: b g, by Supreme Verdict — Saucy Lass, by Akimbo.

S3-9 NINTH RACE — Claiming $2,000. Three-year-olds and upward.
Purse $1,200 — 1 1/16 Miles

Index	Horse	Jockey	Wt.	PP	¼	½	¾	Str.	Fin.	Odds
108-4	Echo Sounder	Wilkinson	118	2	1[1]	1[hd]	1[hd]	1[1]	1[nk]	3.90
109-4	Irish Ante	Carter	120	3	6	6	6	4[2]	2[1]	2.15
109-4	Ambling Art	Walker	123	1	2[1]	2[1]	2[4]	2[2]	3[1]	5.30
S1-3	Morning Knight	Demorest	120	6	4[1]	4[1]	3[2]	3[1]	4[1]	2.60
S1-8	Brauer Rabbit	Bray	120	4	5[1]	5[1]	4[1]	5[4]	5[1]	3.70
S1-5	Trusty Admiral	Loseth	113	5	3[1]	3[1]	5[hd]	6	6	12.85

Echo Sounder $9.80 $3.70 $3.10
Irish Ante 3.30 2.60
Ambling Art 4.20
Exactor: 2 and 3, paid $38.90.
Times: 24:4, 49:3, 1:16:4, 1:44, 1:51.
Track: Fast.
Trainer: Len Lucas. Winner: b g, by Captain Vancouver — Meolah Lady, by Moolah Bux.
Handle: $237,830. Attendance: 3,934.

Distaff keglers meet tonight

BY TOM KEYSER

Victoria Women's Bowling Association has already accumulated a membership of 762, a record for this early in the season. And every one of them is invited to tonight's general meeting, 8 p.m. at Mayfair Lanes

Association awards for last season will go to Lorna Pollock, for her high average of 649, and to Maureen King for a high series of 649. Other business includes election of delegates to the B.C. convention, due for Vancouver in April.

●●●

The team of Scott Thornton, Ken Whitecroft, Larry Jacobs Jr. and Cindy Erickson has bowled the highest game in the senior section of the Victoria junior tenpin bowling program at Mayfair. The foursome chalked up an accumulative 2,354.

Colin Bedwell has the highest boys' average in the class (ages 16-21) with a 166 and Lori Norton leads the girls with 143.

Bedwell also notched the high single, an impressive 218.

In the junior section (12-15), Don Phillips, Chris Grunow, Ian Brown and Glen Ri-

Bowling roundup

dout's composite 2,091 stands as team high game. Randy Wacker's 159 is best boys' average and Susan Norton has a 135 to lead the girls.

Alan Erickson's whopping 232 is high boy's single but not far behind is Kim Oulton. Kim bowled a truly eye-opening 223 to far outdistance the rest of the girls.

Bantam (8-11) division's Ricky Grant leads his peers in average with 138 but he bowled a high 169. Petra Kerl maintains a 122 average and her high was 164.

SPARE BITS — Shift times have been announced for the women's annual 50-and-up handicap singles tournament, to be run concurrently with the men's affair next Sunday. The ladies start at 10:30 a.m. and go again at 1:30 p.m. Entry fee for the women is $6.25 for the best three-of-four event. Men's fee is $8. All entrants must be 50 or older as of tournament day...Fivepinner **Les Jones** chalked up games of 285, 335 and 214 for an 834 total at Mayfair...Also at Mayfair, tenpinner **John Whiteroft** spared a 6-7-10 combo...**Anne Bud** rolled three consecutive 111 tenpin games at Mayfair...**Bob Layton** spared aces in fivepins at Town and Country Lanes...Head-pin spares at the same alley went to **Barb Cielschueicer, Doreen Jay and Debbie Jinkling**...12-year-old YBCer **Mike Youson** nearly showed up dad **George** at Town and Country. The youthful fivepinner managed a 785 series with high single of 304. George barely topped him with an 808, high 337...Golden Ager **Bessie Thompson** ran wild at T and C, notching an 800 with 368.

Tenpins
Mayfair Lanes

MEN: Don Ireland 653(232, 224); Fred Lobbezoo 646, 618(277, 212, 203, 203, 200); Fred Best 617(265); Tom Hardy 616, 562(245, 243); Bob Bull 610, 578(209, 205, 203, 210); Gary Diehl 605(215); Gary Bishop 603(223); Don Norbury 603(212, 200); Frank Miller 600, 571(226, 226, 215, 204); Ken Grexton 594(222); Wally Ostafychuk 592(215, 205); Gary Colby 592(222); George Kelly 591(221, 200); Henry Loo 588, 573, 570(232, 225, 200); Wally Vogelsang 587(202); Fred Essery 585(214, 202); Brian Grexton 581, 557(212); Ron Smirl 581(203); Kirk Wenzel 580, 553(211, 209); Darrell Cairns 577(225, 223); Con McBeth 573(212, 200); Fred Rentz 573, 552; Rick Casson 570, 563; Neil Parker 569(202); Wally Weinberger 568(2130; Gord Bamford 568(238); Bud Randall 567; Wilmer Michell 566(206); Eric Fisher 565, 558(212, 202); Doug Bull 564(204); Peter Rogel 564(212); Bill Tuthill 564(215); Hal Wymbre 563; Bill Sanderson 563; John Weicker 563; John Wenzel 562(210); Ron Songhurst 561; Joe Smith 561; Merv Nelson 561(206); Tom Musgrabe 561; Harold Melville 560; Lee Doney 559(211); Keith Snelling 558(210); Bob Norton 558(202); Lloyd Ralph 558; Dave Annear 556(214); Doug Aune 555(202); Ray Morneau 555(200); George Moore 552; Sonny Hugel 552; Larry Jacobs 551; Fred Nelson 551.

WOMEN: Elsie Haddon 614(246, 203); Hazel Furey 588(210); Ruth Peterson 585, 511(230, 202); Linda Gail Stevenson 570(207); Holly Hansen 562(205); Audrey Malkewich 554, 554, 544(203); Charlotte Stossell 551(205); Cindy Shaw 548(208); Dot Hayden 545, 511(209); Dot Bennett 543; Marilyn Nelson 542(211); Coby Lobbezoo 542, 500(205); Flora Kirker 541(212); Ally Worboys 539; Gail Stevenson 535; Ella Snider 533; Evie Weinberger 531(206); Merleen Hill 530; Pat Sheridan 530; Fran Miller 529; Jeanette Morneau 527; Ollie Scott 526; Bertha Coulombe 525; Carol Stibson 524; Merleen Hill 523; Emmy Plesch 521(204); Faye Cook 521(209); Joey Newnes 521; Sylvia Wilhelm 519; Karen Reece 518(214); Diane Albion 515; Darlene Williams 514; Gail Archibald 511; Hazel Harris 511; Marlene Mitchell 508; Bee Kelly 507; Ev Donaldson 508; Sandra McNeil 504; Avis King 504; Lil Gaille 503; Sue Jubb 503; Kathy Peace 503; Ruth Beauchamp 502; Pat CLiff 502; Patti Brown 502; Mary Neve 502; Shirley Lewis 500.

Duncan

MEN: Jim Hansen 607; Garnet Mah Jr. 596; Sam Yates 593; Grant Faganello 583; Tom George 582; Glen Drummond 577; Carl Grzech 564; Steve Crowther 562; Phil Welton 560; Ray Wilson 558; Dick Carroll 556.

WOMEN: Audray Cornett 607; Annie Willis 558, 512; Ruby Abbott 551; Mona Faganello 522.

Campbell River

MEN: Andy Tuininga 581; Yvon Savoie 578(227); Ed Levesque (236).

WOMEN: Lil Davis 547; Phyllis Carmichael 533; Vivian Levesque 524.

Fivepins
Town and Country

MEN: Wayne Hendry 900(316, 311); Norm Wylie 861(341); King Lee 847; Jim Ross 827(300); George Youson 808(337); Mike Youson (304).

WOMEN: May Wallis 851; Marge Balzel 835(328, 312); Bessie Thompson 800(368); Vera Lysne 772(321).

Duncan

MEN: Terry Barrett 800.

WOMEN: Twyla Fairweather.

Brechin Lanes, Nanaimo

MEN: Rae Croll 878; Greg Zolov 863; George Milne 840; John Britton 838; John Marsh 831; Al Solmie 816; George Dawkin 806; Jack Arrol 800.

WOMEN: Maureen Biasutig 813; Gloria McLellan 811 Pat McDonald 801; Trudy Hamilton 776.

Fiesta Lanes, Nanaimo

MEN: Reg Glover 877; Ralph Antrim 854; Al Solmie 802.

WOMEN: Diane Kingsworth 760; Sharron Craig 753; Jackie Sage 753; Kay Ayott (329).

Campbell River

MEN: Larry Sandberg 866.

WOMEN: Gwen White 716(325).

SMU earns rugby crown

VANCOUVER — St. Michael's University School defeated St. George's 14-4 Saturday to earn the independent schools' rugby championship. SMU had downed Brentwood in an earlier semi-final.

Tom Todesco scored two tries for SMU and Don Fennerty added one. Ross MacLean kicked one conversion.

Brian Fraser scored St. George's try.

Champion wins

PESARO, Italy (AP) — Danny (Little Red) Lopez of Los Angeles retained his World Boxing Council featherweight title Saturday night when Philippine challenger Fel Clemente was disqualified in the fourth round, apparently for butting.

Pro basketball

NBA
Atlanta 130 Denver 125
New York 109 New Jersey 108
Philadelphia 130 New Orleans 111
Washington 119 Detroit 99
Cleveland 110 Chicago 104
Milwaukee 103 Kansas City 99
Houston 118 Boston 101
Indiana 125 San Diego 119

Alexandra's lead dwindles to stroke

CROSBY, Tex. (AP) — First-round leader Alexandra Reinhardt saw a six-stroke lead dwindle to one Saturday as she shot a one-over-par 73 in the $50,000 Houston LPGA golf tournament.

The Albuquerque, N.M., resident blistered the 6,220-yard Newport Country Club links Friday with a course-record 64.

But her two-day total of 137 was only one better than Donna Caponi Young and Sally Little, who fashioned 68s to go with the 70s each had shot the first day.

Tom Cino.....
sells
Premium Ex-Lease Vehicles

1975 Dodge D100 Pickup
V8, automatic.
1977 Dodge D100 Pickup
6 cylinder, automatic, radio.
1978 Dodge D100 Pickup
6 cylinder, automatic, power steering, radio.
1978 Dodge B100 Tradesman Van
6 cylinder, 3 speed.

idealease
CHRYSLER LEASING SYSTEM
ENSIGN LEASE LTD.
1855 Quadra at Caledonia 386-2411
10-16x

GUNS WANTED
'INTERNATIONAL KNIVES'
383-2422 10-22

PETER POLLEN FORD
YATES AT COOK
384-1144

It might surprise you to know . . . the world's most popular vehicle is our Ford pickup. Over three million pickups will be sold in North America this year, and close to half the buyers will choose Ford. They did last year, too. We at Peter Pollen Ford have a large stock of the world's most popular vehicle. We also offer the best prices in British Columbia. Peter Pollen Ford will beat any advertised price in the province.

That's not all! If you make Peter Pollen Ford your dealer, we will give you dedicated service before and after the sale.

Pick Peter Pollen for a Pickup.

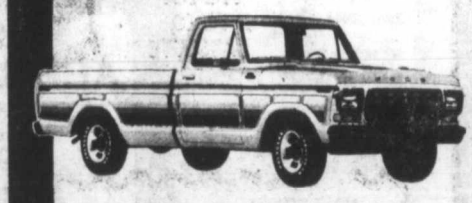

1979 F-100 STYLESIDE PICKUP
Stock No. 9069
300 C.I.D. 6-cylinder engine, chrome front bumper, full foam seat, folding seat back, temperature gauge, 5200 GVW package, automatic transmission, axle rear — 3750 lbs., power steering, low mount black mirrors, rear step bumper painted, underseal.

$6172
(D.L. 745A)
10-16x

PETER POLLEN FORD
YATES AT COOK
384-1144

Wosk's LTD
SUNDAY SUPER SPECIALS

RCA
RCA 20" XL-100 portable color TV with 100% solid state XtendedLife chassis
12" TV SOLID STATE $99
Brilliant color performance with built-in energy efficiency
- RCA's XtendedLife chassis is designed for low power consumption, high efficiency and long life.
- Uses only 69 watts of power on average.
- RCA's new Super AccuLine black matrix picture tube provides a sharp, high-contrast picture.
- Automatic Chroma Control electronically stabilizes color intensity on each channel.
- Automatic Fine Tuning (AFT).
- Durable plastic cabinet with walnut finish.

(B. & W. TV Not Exactly as Illustrated)

DOOR CRASHER SPECIAL
2 SLICE TOASTER
Chrome finished. Thermostatically controlled.
13.95

BUY ANY SPEED QUEEN WASHER OR DRYER
AND GET A $25 FACTORY REBATE
(Buy a Pair and Get A $50 Rebate)

OPEN SUNDAY NOON TO 5 P.M.

Wosk's LTD
VICTORIA
1810 STORE ST. (Next to Capital Iron)
385-8781

UVic crew tops Gorge test

University of Victoria women's fours captured their event at the Gorge Regatta Saturday, beating out Univeristy of B.C. by 52 seconds. The UVic crew managed a time of 13:08.

Meanwhile, UBC men, Canadian champions, won the eights competition, beating out the UBC second team, defending lightweight titleholders. UVic was third.

UBC's first crew covered the two-mile run in 11 minutes, two seconds while the second eight clocked 11:17. UVic's time was 11:18.

All crews, plus several more from Western Canada and the U.S., move to Elk Lake today for the fifth annual Elk Lake Regatta, starting at 10 a.m.

THE Arena
SUNDAY
PUBLIC SKATING
2:30-4:00 p.m.
ADULT SKATE
8:15 p.m.-10:00 p.m.
10-15x

$15 - $15 - $15
Freshly emptied
45-GAL. OAK WHISKEY
—BARRELS—
PH 383-1326
Ken's Barrels and Scrap Metal Ltd.

Als clinch second place in penalty-marred affair

MONTREAL (CP) — Montreal Alouettes with fourth-quarter touchdowns by two members of the defensive unit—Dickie Harris and Al Cowlings—clinched second place in the Eastern Football Conference and home field advantage in the eastern semi-final when they defeated Toronto Argonauts 30-7 Saturday.

Montreal held a 13-7 lead at the beginning of the fourth quarter of the penalty-packed contest when Harris, playing his first game since undergoing arm surgery, received a Ken Clark-punt at the Montreal 32 and ran it back 78 yards for a touchdown.

Harris had earlier intercepted two passes thrown by Toronto quarterback Alvin White. His touchdown came with fewer than three minutes remaining in the game and with many of the crowd of 45,547—the smallest turnout at the Olympic Stadium this season—roundly booing the penalty flags continually being thrown by the officials.

Fourteen seconds after Harris scored his touchdown, Montreal defensive end Junior Ah You knocked the ball away from White and Cowlings, the other defensive end, picked it up and ran it 22 yards into the end zone with a startled pair of Toronto players draped on his shoulders.

Montreal's only touchdown from its offence came in the third quarter when halfback David Green swept around the left end on a six-yard run.

Don Sweet converted all three majors and contributed three field goals to complete the Montreal scoring.

Sweet kicked a 34-yarder in the only scoring of the opening quarter, another from 20 yards in the second and added his third from 36 yards out in the final period.

The Argonauts, still battling with Hamilton Tiger-Cats for the third and final playoff spot in the East, got their only score mid-way through the second quarter. Ironically it was left to White to give Toronto its points.

The quarterback managed a 10-yard run to the right corner of the end zone and Ian Sunter converted. The Argos earlier had a touchdown called back because of a penalty.

The game developed almost comedic overtones in early going as the first quarter was marred by fumbles and costly penalties on both sides—a situation which did not improve as the game went on.

The second time the luckless Argos got their hands on the ball White fumbled and set the scene for Montreal's initial field goal.

The Alouettes' Doug Payton recovered the ball dropped by the Toronto quarterback and Barnes started a march at the Argonauts' but was promptly thrown for a loss of 12 yards by Tom Poe.

After Sweet's field goal, Montreal linebacker Carl Crennel recovered a Terry Metcalf fumble at centre field, but on the next play Green handed the ball right back to Toronto.

The almost irrational play by both sides continued throughout remainder of the game. The officials, all from the Western Football Conference, called 15 penalties in the third quarter alone, while Barnes found himself the subject of the sack five times in the first half.

TORONTO 7, MONTREAL 30

First Quarter
Mtl—FG Sweet 34 7:08

Second Quarter
Mtl—FG Sweet 20 0:36
Tor—TD White 10 run (Sunter convert) 6:33

Third Quarter
Mtl—TD Green 6 run (Sweet convert) 4:50

Fourth Quarter
Mtl—FG Sweet 36 6:34
Mtl—TD Harris 79 run (Sweet convert) 12:12
Mtl—TD Cowlings 22 run (Sweet convert) 12:26

Toronto	0	7	0	0	-7
Montreal	3	3	7	17	—30

Attendance: 45,547.

	Tor	Mtl
First downs	16	18
Yards rushing	45	187
Yards passing	176	134
Total offence	193	253
Passes made-tried	14-33	11-19
Interceptions	1-0	4-0
Punts-average yards	7-43	7-43
Fumbles-fumbles lost	3-3	3-2
Penalties-total yards	15-103	18-165

Note: Total offense is yards passing plus yards rushing, minus team losses such as yards lost on broken plays.

Individual: Toronto, rushing Kinch 6-23, White 4-15; passing, Muller 6-91, Willis 3-34. Montreal, Green 16-135, O'Leary 11-43; passing Dalla Riva 5-56, Gaddis 2-44.

Athletics trim Gorge

Victoria Athletics continued to pile up the goals in the early going of the Vancouver Island Soccer League, Saturday outscoring Gorge F.C. 5-1 in a premier-division match at Royal Athletic Park.

Athletics, who hold a one-point lead on second-place Victoria West, have scored a division-leading 19 goals in five games while allowing only seven.

Saturday's win, their fourth against one loss, was decided early in the second half when George Hyne and Grant Olsen, on a penalty kick, scored 60 seconds apart to make it 4-0.

Dan Hood and Kim Blank had scored midway through the first half.

Athletics were reduced to 10 men for most of the second half when Steve Carroll was sent off after disagreeing with the referee.

Howie Kirk scored for Gorge, now 0-2-2, at 61 minutes, taking advantage of sloppy defensive play.

Ash Douglass completed the scoring with a minute to play.

SPORTSWORLD
presents
DICK BARRYMORE'S
"WILD SKIS"
Sat., Oct. 28 — 8:30 p.m.
at the new
UVic Theatre Centre
Tickets available at
Hillside Ticket Booth
For information 383-6342
10-22x

FAIRWAY
★ DISCOUNT HOUSE ★
272 GORGE RD. W. at GORGE SHOPPING CENTRE
MON.-FRI. 9-9
SUNDAY 9-6
SATURDAY 8 A.M.-9 P.M.
PRICES EFFECTIVE SUN., MON., TUES. OCT. 22, 23, 24
We Reserve the Right to Limit Quantities While Stocks Last
CALIFORNIA PINK GRAPEFRUIT ..... 10 for 99¢
LOCAL, LARGE-SIZE CAULIFLOWER ..... Each 49¢
LOCAL HOT HOUSE No. 1 TOMATOES ..... lb. 25¢
FRESH, BONELESS PORK BUTT ROAST ..... lb. 1.39
FRESH REGULAR QUALITY GROUND BEEF ..... lb. 98¢
ALBERTA GRASS-FED BEEF
SIRLOIN OR CLUB STEAK lb. 2.59
T-BONE STEAK lb. 2.89
PORTERHOUSE STEAK lb. 2.99
STANDING RIB ROAST lb. 1.79
OVEN ROAST lb. 1.89
BARON RUMP BONELESS WHILE STOCKS LAST
NIAGARA FROZEN ORANGE JUICE 12-fl.-oz. Tin ..... 69¢
SALADA TEA BAGS Pkg. of 60's 1.79
ROBIN HOOD CAKE MIX 500 G. Pkg. ..... 59¢
WEST BRAND MARGARINE 3-lb. Pkg. 1.39
LIBBY'S FANCY CREAM CORN or WHOLE KERNEL CORN 12 OZ. 14 oz. ....2 for 79¢
JAVEX BLEACH 128-fl-oz. jug ..... 88¢
A.B.C. POWDERED DETERGENT ..... 2-kg Box 1.89
SUNRYPE BLUE LABEL APPLE JUICE Limit 3 tins per family NEW PACK 48-fl.-oz. tin 89¢
MAZOLA 100% CORN OIL ..... 32-fl.-oz. Bottle 1.69
10-22x

UVic girls post third win

SASKATOON — Unbeaten Victoria Vikettes stalked closer to the Canada West University Athletic Association field hockey title Saturday by winning their third game, 2-1 over Alberta Pandas.

Jan Crook and Mary Cavin were the goal-scorers as Vikettes, who won twice Friday, took their only start of the day. A win today against University of B.C. Thunderettes would guarantee Vikettes the conference title and a trip to Toronto for the national championships Nov. 2-5.

In other Saturday games, UBC blanked Alberta 3-0; host Saskatchewan Huskiettes tripped Calgary Dinnies 3-0 and UBC bombed Huskiettes 5-0.

Golf is relaxing — Waiting in crowds is infuriating.
PLAY IN COMFORT
at
ARDMORE GOLF COURSE
656-4621
PHONE FOR GOLF AND WEATHER REPORT THEN DRIVE OUT FOR YOUR GAME
930 ARDMORE DRIVE
AT W. SAANICH RD.
7-8

SUBURBAN
CALLING ALL CARS
AUTOMATIC TRANSMISSION TUNE-UP
Not More Than 39.95
DRAIN Automatic Transmission Torque Converter (if equipped with drain plug.)
CLEAN Fluid Pick-up Screen Air Breather (if so equipped.)
ADJUST Bands Linkage
REPLACE Pan gasket and fluid.
Road Test Vehicle
Most passenger cars and light trucks.
FORD SERVICE . . . FORD MOTORCRAFT PARTS
SERVICE DEPT. 386-7712
MERCURY LINCOLN
SUBURBAN Motors Ltd.
Marquis . . . Monarch . . . Zephyr . . . Bobcat . . . Fiesta
Capri . . . Cougar . . . Ford Trucks . . . Safe Buy Used Cars
Dealer Lic. D000863A
3377 DOUGLAS at SAANICH RD. 386-6131

Trevino out in front

PARIS (AP) — Lee Trevino of the United States, in fine putting form, took sole control of the lead Saturday in the third round of the Lancome Open golf tournament, one stroke ahead of Gary Player of South Africa and American Tom Watson.

Trevino, who had shared the second-round lead with Watson, fired a five-under-par 67 in the third round for a 54-hole total of 206, 10 shots below par over the St. Nom la Breteche course.

Player had the day's best round, a six-under 66, while Watson shot a 68. They were deadlocked at 207.

Andy North, the U.S. Open champion, carded a 67 for 211, one stroke in front of defending champion Graham Marsh of Australia. Marsh also had a 67 Saturday.

Bob Byman of the United States fashioned a third-round 68 for 214, one shot ahead of Japan's Isao Aoki, winner of last week's World Match Play championship in England.

MOVING?
From Victoria
ONEWAY TRUCK RENTAL

To Calgary or Edmonton $299
To Winnipeg $399
Call our oneway number: 112-800-663-3478
10-15x
Budget
3657 Harriet Road (corner of Trans-Canada Hwy.)

WIN!
ONE OF THESE RCA SelectaVision VIDEO RECORDERS

4 HOUR VIDEO CASSETTE MODEL
CKDA 1220
SIMPLY LISTEN TO WIN!
PICK UP YOUR PRIZE PATCH . . . LISTEN FOR YOUR LICENCE NUMBER . . . THEN CALL IN TO WIN!
9-24x

Juvenile soccer

Results of games played Saturday in the Lower Island Juvenile Soccer Association:

Division 4A - Gordon Head Smith Bros. 5, Lakehill Radicon 0; Bays United Spartans 2; Gorge FC 0; Lansdowne Evening Optimist Santos 3, Cowichan Royal Bank 1.

Division 4B - Lansdowne Evening Optimist Islanders 0, Cordova Bay Bruins 3; Peninsula Pumas 3, Juan de Fuca Van-Isle Mouldings 2.

Division 4C - Cowichan Moose 3, Gordon Head Cosmos 0; Gordon Head Tom's Pizza 4, Lakehill Cablevision 0; Duncan Darts 5, Juan de Fuca Legion #91 3.

Division 5A - Gordon Head Cosmos 1, Lansdowne Evening Optimist Tigers 1.

Division 5B - Lakehill Bullfrog 5, Peninsula Cougars 2; Juan de Fuca Doman's Lumber 1, Woodlands Auto Body 7.

Division 5C - Bays United Ocean Construction 2, Cordova Bay Tigers 1; Duncan Uncle Alberts 3, Gorge Royals 0.

Division 5D - Bays United Titans 6, Gorge Buccaneers 1; Peninsula Thunderbirds 5, Juan de Fuca Sooke Forest Products 0.

Division 6A - Peninsula Dolphins 0, Gorge FC 4; Gordon Head Copen Jewellers 2, Lakehill Peter Pollen 0; Lansdowne Evening Optimist Colts 1, Bays United McLaren Electric 4.

Division 6B - Bays United Commercial Travellers 3, Bays United Pembertons 1; Prospect Lake Strikers 1, Duncan Eagles 1.

Division 6C - Cowichan Butler Lafarge 3, Prospect Lake Toros 2; Cordova Bay Colts 12, Lakehill Reg Midgley 1.

Division 6D - Lakehill Evening Optimist Mustangs 1, Prospect Lake Centennials 0; Juan de Fuca Ocean Park Motel 2, Gordon Head Acme Painting 0; Juan de Fuca Westcan Terminals 5, Juan de Fuca Suburban Realty 2; Cowichan Thistles 1, Gordon Head Cosmo Royals 1.

Division 7A - Cordova Bay United 1, Gorge FC 0; Cowichan Rovers 3, Prospect Lake Islanders 5; Lakehill Quadra Electric 0, Gordon Head Lum's Greenhouses 2.

Division 7B - Lansdowne Evening Optimist Pintos 2, Gordon Head Alliance Moving 0; Juan de Fuca Coreland Development 2, Lakehill Cedar Hill Esso 4.

Division 7C - Bays United Dragons 4, Peninsula Hornets 1; Juan de Fuca Unni 5, Sooke Juan de Fuca Realty 1; Duncan Westcan Raiders 5, Cordova Bay Seals 0.

Division 7D - Juan de Fuca King John Inn 2, Lansdowne Evening Optimist Mavericks 1; Gorge Canadians 5, Gordon Head RCAF 0; Bays United Tigers 3, Cowichan Celtics 0.

Division 8 West - Juan de Fuca Alexanders Sporting Goods 0, Bays United Newport Meats 5; Gordon Head Pacific Trollers Association 1, Gorge Canadians 0; Peninsula Warriors 1, Lansdowne Evening Optimist Spitfires 0.

Division 8 East - Lansdowne Evening Optimist Hurricanes 5, Prospect Lake Hustlers 1; Bays United Green 1, Lakehill Sockeyes 3; Juan de Fuca FOE 0, Gordon Head University Heights Esso 3.

Division 8 South - Gorge Royals 3, Sooke Vikings 0; Bays United Meynards 1; Peninsula Eagles 0; Juan de Fuca Glenwood Meats 2, Gordon Head Stockers North Americans 3.

Division 8 North - Gorge FC 3, Gordon Head Cosmos 0; Prospect Lake Royals 1, Juan de Fuca Royal Roads 1; Lakehill Tom's Pizza 0, Cordova Bay Bears 4.

Division 9 North - Cordova Bay Bobcats 3, Lakehill Whites 0; Gordon Head Shelburne Hardware 0, Cordova Bay Ravens 0; Juan de Fuca Men's Wear 0, Gorge Royals 2; Gorge United 0, Prospect Lake Dura Construction 2.

Division 9 South - Juan de Fuca Morison Plumbing 1, Juan de Fuca Bossom Glass 0; Landsowne Evening Optimist Cosmos 1, Gordon Head Mander Trucking 1;

Division 9 East - Gordon Head Princess Mary 1, Gordon Head Kinsmen 0; Juan de Fuca Dairy Queen 0, Prospect Lake Lakers 1; Prospect Lake Bears 0, Juan de Fuca Goldstream Esso 1; Lakehill Buckle Electric 2, Peninsula Steelers 0.

Division 9 West - Juan de Fuca Norton Masonary 0, Juan de Fuca Langford Building Supplies 0; Gorge FC 0, Lansdowne Evening Optimist Cyclones 1; Prospect Lake Wanderers 0, Gorge Canadians 1; Peninsula Leopards 1, Lakehill Reds 0.

Division 10 North - Cordova Bay Flyers 0, Cordova Bay Ramblers 0; Lakehill Hawks 0, Prospect Lake Lions 1; Prospect Lake Cubs 0, Lakehill Ravens 1; Lansdowne Evening Optimist Raiders 0, Gorge Royals 1; Cordova Bay Eagles 1, Lansdowne Evening Optimist Boxers 0.

Division 10 South - Lakehill Falcons 0, Gorge Canadians 0; Lansdowne Evening Optimist Rovers 0, Lakehill Eagles 5; Gorge FC 1, Prospect Lake Trojans 0; Prospect Lake Spartans 0, Lansdowne Evening Optimist Rangers 1.

Girls soccer

Results of matches played Saturday in the Victoria and District Girls Soccer Association:

Senior Division — Team Spirit 11 Firefighters 0, Dynamos 4 Islanders 2, T-Birds & Gorge FC 2, Bombers 7 Rebels 2.

Division One — Cardinals 3 Spartanettes 1, Gordon Head 8 Saanich United 1.

Division Two — Gordon Head 4 Gorge Royals 1, Gorge FC 4 Saanich Royals 0.

Division Three — Galleons 2 Gorge FC 1, Gophers 7 Gorge Royals 1.

Mini Division — Gorge FC 0 Pumpkins 0, Leopards 4 Lions 0, Royals 0 Acorns 0.

City gymnasts at world meet

STRASBOURG, France — Philip Delesalle of Victoria heads the Canadian contingent at the week-long world gymnastics championship which get underway today with official opening ceremonies.

Delesalle, 20, finished 22nd over-all at the 1976 Olympics, has won three straight Canadian titles and placed eighth over-all last year at the World Cup in Spain. He also won the over-all title at the Commonwealth Games in Edmonton last August and achieved the first perfect 10.0 score ever achieved by a Canadian male at the Pacific Rim meet earlier in the year at Vancouver.

Other members of the men's team are Jean Choquet of Montreal, the Commonwealth Games bronze medalist, Owen Walstrom of Victoria, Nigel Rothwell of Windsor, Ont., Warren Long and Pierre Clavel of Montreal. Peter Kopac of University of Victoria is one of the men's team coaches and Hardy Fink of Port Alberni will serve as a judge.

Only B.C. representative on the women's team is Karen Kelsall, 15, of Surrey, 27th over-all at the Montreal Olympics.

Karen is joined by Commonwealth gold medalist Elfi Schlegel, Sherry Hawco, Monica Goermann, Ellen Stewart, Diane Carnegie, Karen Goold, Carmen Alle and Sue Fleming.

The women will be hoping to improve their 11th place finish at Varna, Bulgaria four years ago and the men have a 17th place to better.

Competition starts Monday with the men's compulsory exercises and continues through to Sunday, Oct. 29 with men's and women's individual finals.

Magnificent drive

NEW YORK (AP) — Waya, a four-year-old French-bred filly, outgained Tiller and Trillion in a magnificent stretch drive to win the $200,000 Turf Classic before 30,226 at Belmont Park Saturday.

Cardiff fails in upset bid

CARDIFF, Wales (Reuter) — Cardiff's bid to upset New Zealand in the second match of their Rugby Union tour of the British Isles never got off the ground Saturday, the All Blacks strolling to a comfortable 17-7 win. Stuart Wilson, the All Blacks right wing, collected two spectacular tries as the basis of New Zealand's score and Cardiff's backs had nothing to offer in reply.

Bill Osborne scored New Zealand's other try. Clive Currie kicked a penalty and converted Wilson's first try.

Gareth Davies dropped a goal in the first half for Cardiff and Carl Smith scored a second half try.

RENT-A-WRECK
RENT A CAR
Ask for Bruce or Ron
1420 Quadra 386-6441

SAVE $60
PRE-XMAS SPECIAL
OFFER LIMITED TO 25 NEW MEMBERS
3 MONTHS $105
Build a table, waterbed, bookshelf, toy, butcherblock, or anything that tickles your fancy to give to that Special Person. Surprising how easy it is! Friendly help provided! So don't hesitate, join NOW!!
PHONE 383-9600
TOOLS 'n SPACE
Do-it-yourself Woodworking
338 CATHERINE ST.
At Esquimalt Rd. behind E & N Rail Station
10-15x

Lancer Vodka just turned 40. Celebrate tonight.

40oz
Also available in 25 oz.
The practical size!
Canadian Park & Tilford Distilleries, Ltd., Vancouver, Canada

AT 8.88 OUR OIL AND FILTER SPECIAL IS A WELCOME CHANGE

Oil Change & Filter
• Oil change, including up to 4 quarts of Esso Extra motor oil. • New oil filter.
NOW ONLY 8.88 OR LESS, MOST CARS

Radiator Flush & Service
• Flush & pressure test radiator.
• Install anti-freeze.
• Top up washer solvent.
ONLY 8.88 OR LESS MOST CARS
• Check all belts, hoses & clamps.
• Anti-freeze, washer solvent & parts extra.

Esso Rad Anti-Freeze
CASH & CARRY
PILLOW PACK 4.99 GALLON

Esso
Our dealers guarantee their work for 90 days or 4,000 miles. You pay no more than prices quoted on most cars, for Checkpoint Service offers at participating Dealers. Put your purchase on your Esso Credit Card. Or, at most Esso stations, you can use your Visa or Master Charge Card.
AVAILABLE ONLY WHERE YOU SEE THIS SIGN
Checkpoint Service
Making service specials work for you.
OFFERS EXPIRE OCTOBER 28, 1978

Atlas Motors Ltd. 324 Cook St., Victoria 383-8514	Brentwood Self Serve 6736 West Saanich Rd., Brentwood Bay 652-3921	Burnside Esso Service 300 W. Burnside Rd., Victoria 382-4331	Burnside Service Garage 2 W. Burnside Rd., Victoria 383-5031
Causeway Service Ltd. 308 Menzies St., Victoria 383-3612	Cedar Hill Esso Service 3927 Blenkinsop Rd., Victoria 477-1617	Denny's Colwood Auto. Ltd. 2148 Sooke Hwy., Colwood 478-2431	Duncan Esso Service 5832 Trans Canada Hwy., Duncan 748-4551
Glanford Esso Service 4233 Glanford Ave., Victoria 479-6414	Imperial Centre 1700 Hillside Ave., Victoria 592-2455	Lake Service Garage Lake Cowichan 749-3151	Mayfair Esso Service 3201 Douglas St., Victoria 388-5614
	McKenzie Esso Self-Serve 4001 Quadra St., Victoria 479-4715	University Hts. Esso 3954 Shelbourne St., Victoria 477-2811	

STOP THE DRAFT
Weathergard Windows
Inside Sliding Insulating Windows

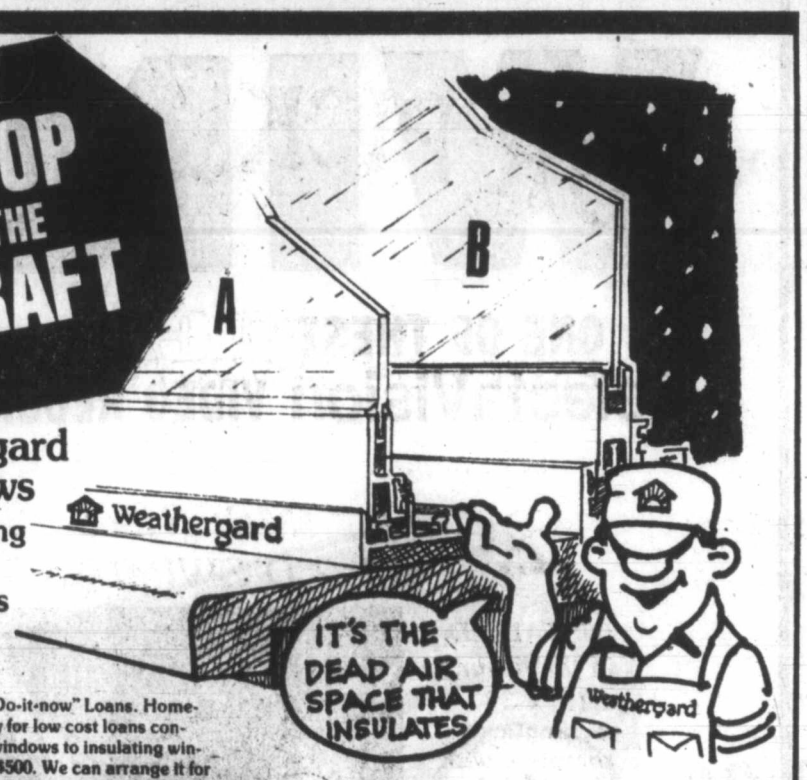

B.C. Hydro "Do-it-now" Loans. Homeowners qualify for low cost loans converting their windows to insulating windows of up to $500. We can arrange it for you.

Before you let someone talk you into replacing your windows with double-glazed thermal units — Read this:

You have half your insulating windows already. The other half are Weathergard Inside Sliding Windows.
By adding these to your existing windows you'll have double insulating windows for a lot less than you'd have to pay for double-glazed thermal units.
And these do it better . . . the Weathergard Inside Sliding Window fits inside from your existing window and requires no costly alterations to your present windows.

It's the dead air space that insulates. You can see by the above illustration that by installing "Weathergard" A on the inside of your existing window B you've created the insulating air space that reduces heat loss by 50%. You can sit by your window without the drafts.

Call now for an in-the-home estimate without obligation
388-4423

Weathergard Shop
2145 Keating X Rd.
branches in Victoria 388-4423
Nanaimo 753-8611
Duncan 748-9642
Port Alberni 724-3218
Conserving Energy for a better future.

Canada and Roxburgh second

PACIFIC HARBOUR, Fiji (CP) — Canada finished second as the United States won the Eisenhower Cup men's world amateur team golf championship Friday.

Doug Roxburgh of Vancouver also placed second in the top individual honors two strokes behind Bob Clampett of Carmel, Calif., who led from the start of the four-day tournament that featured 100 golfers from 25 countries.

The U.S. won the team title with a four-round total of 873. Canada had 886. Australia finished third at 891. New Zealand was fourth at 895 and Sweden fifth at 914.

Roxburgh fired a final-round 69—matching the best score of the tournament by Clampett in the first round—to finish with a 289 total, one over par. Clampett finished with a 76 for a 287 total, one under par. Geoff CLarke of New Zealand was third at 290.

Gary Cowan of Kitchener finished fourth at 292 after a final-round 71. The other members of the Canadian team were: Dave Mick of Victoria, 77—307 and Yves Tremblay of Tracy, Que., 78—313.

It was the seventh team victory for the U.S. in the 11 times the competition has been held.

Canada entered the last round tied for second with Australia, 17 shots behind the U.S.

Wadkins closes in

MELBOURNE, Australia (AP) — Lanny Wadkins of the United States, still stung by criticism lackadasical play in the opening round, shot a 69 Saturday and climbed to within one stroke of leader Bob Shearer after 54 holes of the Victorian Professional Golf Association championship.

Wadkins 69 equalled the lowest score of the day and gave him three-round total of four-under-par 212.

Local idol Shearer shot a 2-over-par 74.

The 1977 U.S. PGA champion preferred to let his latest performance speak for itself and made no reference to Thursday's claim by tournament co-ordinator Doug Mason that he had not tried hard enough in the first round.

An official complaint by Mason to the player's American agents led to Wadkins receiving a midnight telephone call to sort out the situation.

Obviously stung by the criticism, Wadkins shot a course-equalling 68 during the second round.

Hoop Clowns are coming

Muzz Bryant's Belmont Braves, rusty from a long summer's layoff, will tune up for the coming high school basketball season with an exhibition next weekend. It should provide a terrific chance to limber up their funny bones.

The opposition will be the Harlem Clowns, touring basketball comedy act guaranteed to leave fans laughing every time.

Belmont plays host to the Clowns on Friday. Game time is 8 p.m.

Starting soon in Victoria...
DALE CARNEGIE COURSE
in
Effective Speaking — Human Relations — Self-confidence
Memory Training — Selling Your Ideas
Overcome Worry and Tension
FOR INFORMATION SEND:
NAME .....
ADDRESS .....
PHONE: Res. ..... Bus. .....
To Victoria Press, Box 252
Presented by T. W. Thorfinnson & Associates Ltd.

Roy Hughes . . .
Can Lease You A 1979 Truck Today!
IMMEDIATE DELIVERY
VANS, PICKUPS AND WAGONS
idealease
CHRYSLER LEASING SYSTEM
ENSIGN LEASE LTD.
1855 Quadra at Caledonia 386-2411
10-8x

We'll help you select the right tool for the job

It's important to use the right ground-engaging tool for each job. Use the job-matched edge, bit, tip or tooth and you'll get the best penetration, longest service life, maximum production. That's why Caterpillar makes a full line of superior ground-engaging tools.

Your Finning product support sales representative can tell you the exact Caterpillar ground-engaging tool you need. If it's a particularly difficult application, our GET specialist in Vancouver is at your service free of charge. He'll visit your job, make a recommendation, and tell you why that particular tool will do your job best.

And a final PLUS. Caterpillar cutting edges, end bits, router bits, side cutters, side pinned tips and adapters, and one-piece teeth are warranted against breakage. You break 'em, we'll replace 'em — free.

Get the best out of your ground-engaging tools. Talk to your Finning product support sales representative about job-matched Caterpillar GET.

FINNING
YOUR CATERPILLAR DEALER
27 Crease Avenue, Victoria. Telephone 384-4144

3 BARGAINS! TAKE YOUR PICK... NOW!

A NEW HOME WITHOUT CHANGING YOUR ADDRESS!

FROM THE P.N.E. PRIZE HOME AWARD WINNERS

1. Renovated with IMPERIAL VINYL SIDING!

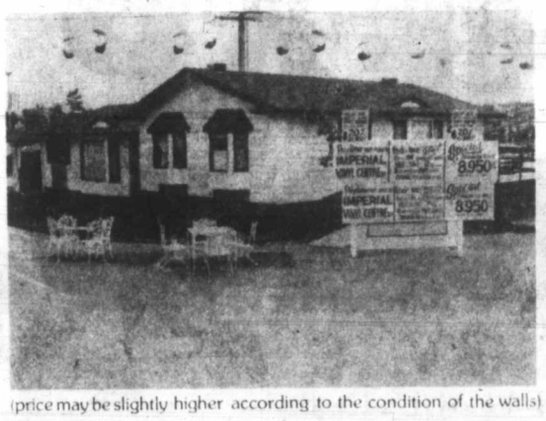

$4800.00 (Up to 2,000 sq. ft.)

(price may be slightly higher according to the condition of the walls)

or COMBINATION PRICE

Save!! 3.

$4350.00 SPECIAL FALL WAREHOUSE CLEARANCE!

Both for *$8950.00

*Installation price includes vermiculite and cement bottom, are ex tax and are based on level ground mechanical excavation, soil left on site and no sub-terrain problems. Plumbing and electrical runs of 20 ft or less.

2. An IMPERIAL VINYL LINED SWIMMING POOL

INSTALLED in the ground, a 16' x 32' rectangle complete with filtration plant, skimmer, one pool ladder, maintenance kit, and a 12 month starter pack of pool chemicals

Regularly to – $8500 installed.

Phone 9 A.M. TO 9 P.M. MONDAY TO SUNDAY
385-5884 NOW
FOR COMPLETE DETAILS

VICTORIA OFFICE
1024 Bewdley Avenue
Esquimalt

IMPERIAL VINYL CENTRE LTD.
Suite 580-2609 Granville Street,
Bank of Montreal Building
Vancouver, B.C. V6H 3H3

SOFFET	GUTTERS & FASCIA
Reg. to $3.00 per lin. ft.	Reg. to $6.00 per lin. ft.
NOW! $1.79 per lin. ft.	NOW! $3.25 per lin. ft.

Offer Closes November 15, 1978

Ad Design by CREATIVE ART SERVICES

PLEASE CLIP AND MAIL COUPON FOR IMMEDIATE SAVINGS!
I would like to have an estimate on having vinyl siding applied to my house in conjunction with your special Swimming Pool ☐ Vinyl Siding ☐ offer.
Name: .....
Address: .....
Phone Number: .....
My house is presently covered with: ☐ stucco ☐ wood ☐ _____ (other)

Albion thumps Coventry as leaders extend edge

LONDON (AP) — West Bromwich Albion emphasized its challenge for the English First Division soccer title by thumping Coventry City 7-1 Saturday.

West Bromwich's victory lifted it to fourth place in the standings, but unbeaten Liverpool extended its lead to four points by beating Chelsea 2-0.

Second-placed Everton could only draw 1-1 with lowly Queen's Park Rangers.

Len Cantello, with his first goal of the season, Laurie Cunningham and Cyrille Regis gave West Brom a 3-0 halftime lead, and the midlanders went on a second half rampage. Mike Ferguson scored Coventry's only goal.

Liverpool's victory over Chelsea was far easier than the winning margin would indicate. David Johnson scored in the sixth minute and Liverpool coasted to victory with Kenny Dalglish netting his 10th goal of the season in the second half.

Queen's Park Rangers on a Bob Latchford header after 29 minutes, but Ian Gillard grabbed a point for the home side with a second half goal.

League champion Nottingham Forest stretched its unbeaten run to 38 games by beating Ipswich 1-0. Martin O'Neill scored the vital goal.

Liam Brady scored one minute from the end of the match to give Arsenal a 1-0 win over Southampton.

★ ★ ★

Manchester United lost its unbeaten home record when it lost 3-1 to Bristol City. Kevin Mabbutt, Bristol's 19-year-old striker, scored all three goals for the visitors.

Three clubs were deadlocked atop Scotland's Premier Division play while defending champion Rangers, off to a disastrous start, remained in contention with a 1-0 win over St. Mirren on a penalty by Alex Forsyth.

Celtic blew a chance to pull in front when held to a scoreless draw by Morton while the other two teams with them, Hibernian and Dundee United, played to a 1-1 stalemate, Gordon Rae scoring for Hibernian and Graeme Pyne equalizing 15 minutes from time.

ENGLISH LEAGUE

Division I
Arsenal 1 Southampton 0
Birmingham 0 Aston Villa 1
Bolton 2 Man City 2
Derby 2 Tottenham 2
Liverpool 2 Chelsea 0
Man United 1 Bristol 3
Middlesbrough 2 Wolverhampton 0
Norwich 2 Leeds 2
Notts F 1 Ipswich 0
Queen's PR 1 Everton 1
West Brom 7 Coventry 1

Division II
Bristol R 2 Orient 1
Burnley 3 Brighton 0
Cambridge 0 Blackburn 1
Cardiff 1 Leicester 0
Charlton 4 Newcastle 1
Fulham 5 Preston 3
Luton 6 Notts C 0
Sheffield 4 Oldham 2
Sunderland 3 Millwall 2
West Ham 1 Stoke 1
Wrexham 0 Crystal P 0

Division III
Blackpool 2 Mansfield 0
Brentford 2 Tranmere 0
Carlisle 1 Rotherham 1
Chesterfield 0 Watford 2
Exeter 2 Bury 1
Hull 2 Swansea 2
Lincoln 0 Swindon 3
Oxford 0 Chester 0
Peterborough 1 Gillingham 1
Shrewsbury 2 Sheffield W 2
Walsall 2 Plymouth 1

Division IV
Barnsley 0 Wigan 0
Bournemouth 0 Grimsby 0
Crewe 0 Hartlepoole 1
Doncaster 0 Newport 0
Hereford 1 Aldershot 1
Huddersfield 3 Wimbledon 0
Northampton 2 Stockport 2
Portsmouth 3 Halifax 1
Port Vale 1 Torquay 2
Reading 3 York 0
Rochdale 2 Darlington 1
Scunthorpe 3 Bradford 2

SCOTTISH LEAGUE

Premier Division
Aberdeen 1 Hearts 2
Celtic 0 Morton 0
Hibernian 1 Dundee U 1
Partick 2 Motherwell 0
St. Mirren 0 Rangers 1

Division I
Arbroath 0 Clyde 2
Ayr 4 Clydebank 3
Dundee 1 Airdrieonians 0
Hamilton 2 Kilmarnock 3
Queen of S 0 Dumbarton 2
Raith 3 Montrose 1
St. Johnstone 0 Stirling 0

Division II
Albion 0 Stenhousemuir 1
Alloa 0 Fife 0
Berwick 1 Stranraer 1
Brechin 2 Queen's Pk 1
Dunfermline 2 Meadowwbank 1
E. Stirling 1 Forfar 1
Falkirk 2 Cowdenbeath 1

Northern Ireland
Ards 2 Bangor 1
Ballymena 4 Larne 1
Cliftonville 4 Glentoran 1
Coleraine 2 Crusders 0
Distillerey 0 Linfield 1
Glenavon 0 Portadown 2

Test opener ends in draw

FAISALABAD, Pakistan (Reuter) — A break of 17 years between test cricket matches failed to produce a result for Pakistan or India Saturday.

The opening encounter of the three-test series petered into a draw as Indian openers Sunil Gavaskar and Chetan Chuhan scored 43 without mishap in reply to an impossible 306 runs target set by Pakistan.

It was the 13th successive draw between the two countries.

Pakistan had declared its second innings at 264 for four, which left India only 95 minutes batting. Their effort was highlighted by an impressive third wicket partnership between Zaheer Abbas and Asif Iqbal worth 166 runs—a record in Pakistan-India tests.

Asif completed a superb 104 which included 14 fours, and Zaheer followed up his first innings 176 with 96, which contained 12 boundaries.

Brentwood has edge

SHAWNIGAN LAKE — Shawnigan Lake Boys School first XV defeated Brentwood College 9-3 Saturday in one of a series of inter-school matches.

Chris Crossfield, with two penalty goals, and Mark Oleson, with one drop, provided Shawnigan's points while Brian Carr's penalty stood for Brentwood.

In other matches, Brentwood's second XV prevailed 6-0 and Brentwood's third side won 20-0.

Brentwood also dominated matches between the schools' fourth and fifth sides, winning 19-0 and 30-0 respectively.

Shawnigan's sixth XV, however, triumphed 14-3.

GARY MUIR

Rawlings' Services Incorporated — plumbing and heating repair and installation specialists — would like to introduce Gary Muir.

Gary was born and raised in Victoria and has been in the plumbing field for 14 years. In his free time, Gary enjoys carpentry, fishing, playing on the Rawlings' Slow Pitch Softball Team, and working on cars.

For all your plumbing needs, Call Gary at 388-7311

RAWLINGS' SERVICES INCORPORATED
625 HILLSIDE 388-7311

City runners earn B.C. team spots

VANCOUVER - Three Victoria runners earned berths on the provincial team Saturday with good showings at the B.C. cross-country championships in Stanley Park.

Debbie Scott of University of Victoria won the senior women's race in 17 minutes, 31 seconds while Dave Weicker of Esquimalt Athletics was third and Mike Creery of Victoria sixth in senior men. The top seven male and female runners will compete for B.C. in the national meet, Nov. 18 in Vancouver.

Weicker finished behind winner Peter Spir of Vancouver Olympic Club and Don Williams of Simon Fraser University. Creery topped the sub-masters (35-39) class.

In other events, Randy Cox of UVic won the junior (under-19) men's race with Dave Campbell of Victoria Mercuries finishing second anf Tony Theriault of Esquimalt third; Terry Bateman of Mercuries won the juvenile men (under-16) and Pat Wellman of Flying "Y" placed second in the juvenile women's division.

And the Flying "Y" won the masters (over-40) class.

Senior women (5,000 m.) - 1. Debbie Scott (UVic) 17:31; 2. Deanna Coleman (Falcons) 17:41; 3. Maureen Crowley (VOC) 17:42.

Senior men (12,000 m.) - 1. Peter Spir (VOC) 37:57; 2. Don Williams (SFU) 38:15; 3. Dave Weicker (Esq) 38:24; 6. Mike Creery (Vic) 38:35.

Junior men (8,000 m.) - 1. Randy Cox (UVic) 25:46; 2. Dave Campbell (Mer) 26:26; 3. Tony Theriault (Esq) 26:37; 4. Tony Starck (Esq) 26:42; 6. Bill Harber (Esq) 28:06.

Juvenile men (6,000 m.) - 1. Terry Bateman (Mer) 19:09; 2. Albert Reimer (VOC) 19:17; 3. Steve Pybus (Kalacs) 19:32.

Juvenile women (4,000 m.) - 1. Caroline Wallis (Van) 14:53; 2. Pat Wellman (Flying "Y") 15:01; Tania Cleaver (Norwest) 15:03; 5. Bonnie Hutton (Esq) 15:12; 6. Peggie Nelson (Esq) 15:18.

Queen tops fillies

LEXINGTON, Ky. (AP) — Tempest Queen held off a stretch drive by Likely Exchange to post a 1¾ length victory in Saturday's $112,100 Spinster Stakes for older fillies and mares at Keeneland. The winner, with Jorge Velasquez in the irons, toured the 1⅛-mile course in 1:49 in capturing a purse of $72,865.

COLONY MOTOR INN
JOHN RIGBY & Company
385-2441
10-21x
COACHLIGHT ROOM

We pay you to earn your university degree

and make you an officer.

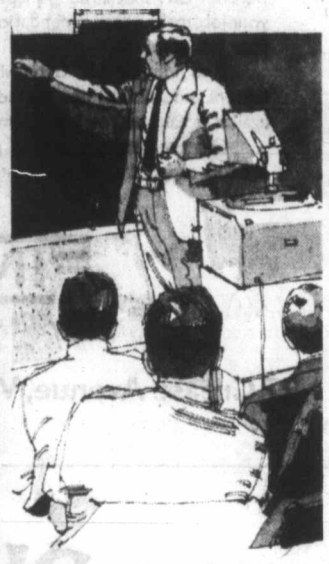

Our plan will put you through military college or subsidize you at a civilian university in Canada. We give you a salary, tuition costs, books and supplies, health care, and a month's vacation if your training schedule allows. And when you graduate, you have a contract for four years of employment at full pay. You must be between 16 and 21, a senior matriculant, medically fit. Interested? Ask us about you.

Applications close February 1, 1979, so don't delay. This could be the most significant career decision of your life.

If you've got what it takes... THERE'S NO LIFE LIKE IT!

The Canadian Armed Forces Regular Officer Training Plan

Commanding Officer
Canadian Forces Recruiting Centre
547 Seymour Street
Vancouver, B.C. V6B 3H6

Western FOOD

OPEN 9-9 WEEKDAYS
SATURDAYS 9-6 SUNDAYS

772 Goldstream Ave., Langford
AT WESTBROOK SHOPPING CENTRE

Prices Effective Oct. 22, 23, 24 — We reserve the right to limit quantities

GR. A BEEF ROUND STEAKS lb. 1.89	REG. OR DRIP M.J.B. COFFEE 1-lb. tin 2.98
GR. A BONELESS BARON OF BEEF lb. 1.98	M.J.B. INSTANT COFFEE 10-oz. jar 3.79
GR. A SHELLBONE ROAST lb. 2.19	LIBBY'S SPAGHETTI 14-oz. 2 TINS 79¢
WHOLE or CUT-UP FRYERS GR. A lb. 89¢	LIBBY'S RED KIDNEY BEANS 14 oz. 2 TINS 79¢
BURNS' PRIDE OF CANADA BACON lb. 1.69	LIBBY'S BEANS with PORK 19-oz. tin 59¢
BURNS' BONELESS DINNER HAM lb. 2.49	SILK BATHROOM TISSUE 4-roll pkg. 79¢
No. 1 GEM POTATOES 10 lbs. 79¢	V.I.P. ALL-TEMPERATURE DETERGENT 2-kg 1.69
CRISP LETTUCE ea. 29¢	AUNT JEMIMA BUTTER FLAVORED SYRUP 32-oz. 99¢
PINK OR WHITE GRAPEFRUIT 8/1.00	
YORK CLEAR APPLE JUICE 48 oz. 79¢ tin	MOM'S MARGARINE 3 lbs. 1.49

TALK'S CHEAP THIS WEEKEND.

LONG DISTANCE WEEKEND RATE TO MOST PLACES IN B.C.

B.C. Tel's weekend rate is really cheap.

You can dial direct (112) to most places in B.C. between 5 p.m. Friday and 5 p.m. Sunday for just 35¢ or less per minute. (Minimum charge 23¢ a call.)

FRIDAY FROM 5 P.M. | SATURDAY ALL DAY | SUNDAY UNTIL 5 P.M.

35¢ OR LESS

So call someone long distance this weekend.

And talk it up while rates are down.

Rate does not apply on calls from hotel, motel or coin telephones or to some Northern points not served by B.C. Tel.

B.C. TEL

Smiles greet their visitors

By BILL WEURDING

Schooner market in Willemstad

CURACAO, Netherlands Antilles—*Bon bini* is what the natives say to make their point here, always punctuating the phrase with a friendly smile.

THE WORDS mean welcome and visitors truly are on this 38-mile-long resort island in the Caribbean, just 35 miles off the coast of Venezuela.

Indeed, Curacao has been welcoming visitors with open arms ever since Alonso de Ojeda, one of Christopher Columbus' lieutenants, first discovered the island nearly 500 years ago.

Later, in 1634, it was the Dutch who settled here and their impact remains visible today in the form of the quaint gable-roof, colonial style architecture that has always linked Curacao with its past.

THE LARGEST of six islands which comprise the Netherlands Antilles, Curacao is a quick study in contrasts.

In the downtown section of the capital of Willemstad, for instance, there is a large mansion valued at $400,000 standing next to an abandoned fix-me-upper worth virtually nothing.

AND THOUGH the roads and the 40,000 automobiles which utilize them are as modern as you'll find anywhere, motorists have to be constantly on the lookout for the many goats grazing freely along the roadside.

Yet, amidst all the carefully preserved 17th century Dutch architecture is a 20th century tourist haven, complete with an international airport as up-to-date as the Jet Age.

IT IS estimated that more than 300,000 tourists visit Curacao annually and, considering all the island has to offer, that's understandable.

For openers, the climate approaches perfection with year-round sunshine and a temperature which seldom strays far from its norm of 81 humidity-free degrees.

Add to that the many excellent hotels, fine restaurants, the abundance of intimate, unspoiled beaches and coves and duty free shopping and the picture becomes as pretty as a postcard.

FOR THE action-minded, swimming, fishing, scuba diving, golf and tennis are enjoyable experiences during the days while dining and gambling at one of the island's four casinos highlight the nightlife.

Scuba diving has become one of the area's favorite pastimes for the best of reasons. The warm, clear water is ideal, offering a visibility of up to 100 feet, and there are instructors available to guide divers to the best spots.

ON THE OTHER hand, those less adventuresome can also enjoy the islands with nothing more than a camera and an interest in local culture.

The native language on Curacao is Papiamento, a mixture of Portuguese, Dutch, Spanish, English and Afro dialects, but almost everbody speaks English, Spanish and Dutch.

Hence, obtaining directions and other information while sight-seeing is not a problem.

CURACAONS have an interesting story to tell. They point with great pride to their huge harbor, the fifth busiest in the world and a crossroads for international trade.

Curacao also has two of the most unusual bridges in the world in the Queen Juliana and the incomparable Queen Emma Pontoon Bridge. The Queen Juliana is the tallest in the Caribbean and one of the highest in the world, reaching 195 feet into the air to dominate Willemstad's skyline.

AND WHILE the Queen Juliana accommodates vehicular traffic, Queen Emma connects the two parts of Willemstad for all pedestrans when it isn't swinging open some 30 times a day to admit ships into and out of the harbor.

Willemstad is billed as a paradise for shoppers, a place where tourists can purchase such things as jewelry, linens, cameras, watches, liquors, perfumes, crystal, china and silverware at great savings.

If that's the case, however, one should be advised much time will be required to locate these bargains. Even in Curacao, inflation seems to have taken its toll in recent years.

CARIBBEAN
FLY/CRUISE
SPECIAL DEPARTURE FROM VICTORIA, APRIL 6, 1979
Cruise the Caribbean aboard the luxurious Norwegian vessel NORDIC PRINCE. Visiting such Caribbean sunspots as PUERTO RICO, VIRGIN ISLANDS, GUADELOUPE.
FROM $1699 CDN. FULLY INCLUSIVE
See us NOW for Further Information, Reservations and Colourful Brochure.
BCAA TRAVEL AGENCY
1075 Pandora 382-9202

For all your overseas travel requirements
CHARTER FLIGHTS ● COACH TOURS
RAIL PASSES ● EXCURSION FLIGHTS
HOTEL RESERVATIONS ● CRUISES
Specialists in International Travel
PaulinTravel
Now at 532 Broughton St / Telephone (604) 382-9168
10-15x

Now the Hotel Georgia's Great Getaway is available any two nights of the week.
THE GREAT GETAWAY
holiday for two $99.99
From now 'til June 1979, you can turn anytime into a Great Getaway for two for just $99.99. The new package includes: deluxe room accommodation, an evening of memorable dining in The Georgia's renowned Cavalier Room (choice of full menu), breakfast for two mornings, plus free parking during your stay. For reservations call your travel agent or:

HOTEL GEORGIA
801 West Georgia St., Vancouver, B.C. (604) 682—5566
Call toll-free:
In Canada 800-268-6362
In U.S.A. 800-323-7500

HAWAII
2-ISLANDS
One week of Waikiki's action plus your choice of 2nd week on Maui, Kauai or Kona on the big Island. Choice of efficiency accommodation on each Island including Outrigger West in Waikiki. *Departs Vancouver every Wednesday from December 15 by CP Air jumbo jet.*
2 weeks from $699
Other 2 week Sunflight Holidays depart from Vancouver.

ACAPULCO	Mondays from December 25 by Pacific Western Boeing 707	from $579
CUBA	Tuesdays from December 19 by Pacific Western Boeing 707	from $759
MAZATLAN	Saturdays from December 16 by Pacific Western Boeing 737	from $419
TAHITI & MOOREA	Tuesdays from December 26 by Pacific Western Boeing 707	from $899
CRUISE MEXICAN RIVIERA	Saturdays from October 7, 7 days Acapulco—7 days Princess Cruise	from $1059
WAIKIKI	Every Wednesday, Friday & Saturday from December 15. CP Air	from $499
HAWAII 3 ISLANDS	Every Wednesday, Friday & Saturday from December 15. CP Air	from $829

Prices depend on hotel and departure dates chosen and are per person based on two persons per room. Some departures and/or hotels may be sold out or become unavailable.
Sunflight Holidays
For information call
WESTERN CANADA TRAVEL SERVICE LTD.
729 JOHNSON ST.
382-6160

FOR
TRAVEL INSURANCE
P. R. Brown and Sons Ltd.
762 Fort St.
385-3435

during our coldest winter months . . .
IT'S SUMMER DOWN UNDER!
This winter, when the deep cold sets in, take a real vacation break in a warm and sunny clime visiting Fiji, Australia, New Zealand and Hawaii. In this 30-day tour you will explore cities and resorts, scenic and historical sutesm countryside, sheep ranches . . .
Departures: Nov. 10, Jan. 5, 12, 19, 26, Feb. 2, 9, 16, 23, Mar. 2, 9
Tour Cost-share basis from Vancouver includes:
—air fare
—accommodations
—transfers
—sightseeing
—porter service
—33 meals (20 breakfasts, 10 lunches, 3 dinners) plus meals on board flights
per person $3045
for brochures, further information and reservations contact
BAINS INTERNATIONAL TRAVEL SERVICE LTD.
1710 DOUGLAS ST. Opp. the Bay
386-6363
10-22x

HAWAII
3-ISLANDS
One week of Waikiki's action at Miramar Hotel then 2nd week at Intercontinental Maui and King Kamehameha Hawaii. Stay in superb hotels and enjoy the contrasts of each Island. *Departs Vancouver every Saturday from December 16 by CP Air jumbo jet.*
2 weeks from $829
Other 2 week Sunflight Holidays depart from Vancouver.

ACAPULCO	Mondays from December 25 by Pacific Western Boeing 707	from $579
CUBA	Tuesdays from December 19 by Pacific Western Boeing 707	from $759
MAZATLAN	Saturdays from December 16 by Pacific Western Boeing 737	from $419
TAHITI & MOOREA	Tuesdays from December 26 by Pacific Western Boeing 707	from $899
CRUISE MEXICAN RIVIERA	Saturdays from October 7, 7 days Acapulco—7 days Princess Cruise	from $1059
WAIKIKI	Every Wednesday, Friday & Saturday from December 15. CP Air	from $499
HAWAII 2 ISLANDS	Every Wednesday, Friday & Saturday from December 15. CP Air	from $699

Prices depend on hotel and departure dates chosen and are per person based on two persons per room. Some departures and/or hotels may be sold out or become unavailable. 10-22
Sunflight Holidays
For information call
WESTERN CANADA TRAVEL SERVICE LTD.
729 JOHNSON ST. 382-6160

Pacific Coach Lines Limited
FORMERLY VANCOUVER ISLAND COACH LINES LIMITED
Announces
IMPROVED ISLAND INTER-CITY COACH SERVICE
EFFECTIVE 11 OCTOBER 1978 UNTIL FURTHER NOTICE

NORTHBOUND

Victoria		7:00	8:30	9:45	12:00	2:30	4:45	6:00	a7:15	b9:30
Duncan Ar.		8:05	9:40	11:00	1:10	3:30	6:00	7:00	a8:15	b10:30
Duncan Lv.		8:15	9:50	11:10	1:20	3:40	6:10	7:05	a8:20	
Nanaimo Ar.		9:20	10:50	12:15	2:30	4:45	7:25	8:20	a9:20	
Nanaimo Lv.	6:30	9:30c	11:00	12:45	3:30	5:15	8:30	8:30	a10:00	
Parksville	7:10	10:10	11:39	1:25	4:10	5:55		9:10	a10:35	
Pt. Alberni	8:00		c12:30	2:15	5:00			10:00		
Courtenay Ar.		11:20	12:50	2:40	5:25	7:10		10:25	a11:42	
Courtenay Lv.		11:30	1:00	2:50	5:35	7:20		10:35	a11:50	
C'pbell R. Ar.		12:15	1:45	3:30	6:20	8:00	11:20	11:20	a12:30	
C'pbell R. Lv.	d10:30	e12:30	2:00		f6:30					
Kelsey Bay			3:45							
Pt. McNeill			8:00							
Pt. Hardy			8:45							
Gold R. Town	d12:00	e2:00			f7:45					
Gold R. Wharf	d12:30	e2:30								
Nimpkish					f10:00					

SOUTHBOUND

Nimpkish					g6:30					
Gold R. Wharf								h12:45	i2:30	
Gold R. Town					g9:30			1:15	2:45	
Pt. Hardy									9:15	
Pt. McNeill									10:30	
Kelsey Bay									3:30	
C'pbell R. Ar.					g11:00			2:50	4:00	4:20
C'pbell R. Lv.			7:15	9:15	11:30		12:30	2:00		5:00	a6:30
Courtenay Ar.			8:00	10:05	12:15		1:20	2:50		5:50	a7:20
Courtenay Lv.			8:05	10:15	12:25		1:25	2:55		5:55	a7:25
Pt. Alberni			8:30			k1:00		3:15	5:30		10:30
Parksville			9:16	11:25		1:53	2:36	4:06	6:23	7:06	a8:36	11:22
Nanaimo Ar.			10:00	12:05	2:15	2:30	3:15	4:45	7:00	7:45	a9:15	11:55
Nanaimo Lv.	6:00	8:00	11:00	2:45	2:45	2:45	3:30	5:15	8:00	8:00	a10:00	
Duncan Ar.	6:50	8:50	12:05			3:35	4:35	6:15		8:55	a11:00	
Duncan Lv.	6:55	8:55	12:15			3:45	4:45	6:25		9:05	a11:05	
Victoria	8:10	10:05	1:25	4:45	4:45	4:45	5:40	7:25	10:05	10:05	a12:05	

a Friday, Sunday and Holidays only.
b Friday and Saturday only.
c Direct connections with Orient Stage Lines to Ucluelet and Tofino daily except Saturdays.
d Monday, Wednesday and Friday only.
e Sunday, Tuesday and Thursday only. Connects with MV Uchuck to Thasis and Zeballos.
f Sunday only. Subject to cancellation.
g Monday only. Subject to cancellation.
h Monday, Wednesday and Friday only. Connects with MV Uchuck from Zeballos and Thasis.
i Sunday, Tuesday and Thursday only
k Direct connections with Orient Stage Lines from Tofino and Ucluelet daily except Sundays.
Light face figures a.m. **Dark face figures p.m.**
10-22

PLEASE CLIP AND SAVE
For additional information regarding passenger or parcel express services please contact
Pacific Coach Lines Ltd., 710 Douglas Street, Victoria 385-4411

Holidays by FOUR SEASONS TRAVEL
Introducing the
CARIBBEAN
BARBADOS
GRENADA
ST.LUCIA
Barbados & Grenada
Barbados & St.Lucia
Choose your island and fly south for 7 or 14 nights in the sunny Caribbean. Get a terrific tan and live it up in lively Barbados . . . choose beautiful St. Lucia with its magnificent mountains . . . stay on the lovely spice island of Grenada where you can relax in an unhurried lifestyle.
Or experience the perfect combination of one week in Barbados and another week in St. Lucia or Grenada.
7 NIGHTS FROM
$489*

Holidays by Four Seasons can offer you a variety of accommodation in the Caribbean.
Barbados 7 nights from $489* to $599*
Grenada 7 nights from $579*
St. Lucia 7 nights from $569*
Barbados & St. Lucia or Grenada 7 nights + 7 nights from $759*
Prices include return airfare from Vancouver via Wardair and inter-island transfers where applicable. One phone call arranges everything — but don't leave it too long!
NON-STOP FLIGHTS DEPART VANCOUVER
NOVEMBER 28 TO DECEMBER 12 *via Wardair 747*
DECEMBER 19 TO APRIL 3 *via Wardair DC-10*
* This price applies to low-season departures November 28 to December 12 only and varies depending on hotel selected.
Prices are per person, in Canadian dollars, based on double occupancy.
Bookings subject to availability.
Wardair
25 years of service
1953-1978
FOUR SEASONS TRAVEL
212-620 VIEW ST.
384-7108
10-22x
Intervac
A Wardair Company

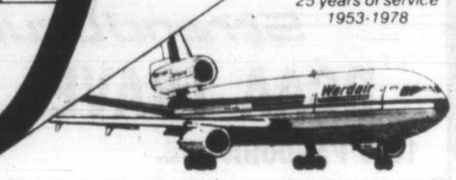

Siesta-slow, fiesta-fast?

Choice of pace up to individual

By PHILIP SOUSA

GUADALAJARA—What's your choice of pace for a holiday? Siesta-slow or fiesta-fast?

Mexico's second largest city gives you a choice.

Your time in this dynamic, charmingly provincial town can be soul-soothing in total rest, an action-packed sojourn involving golf, horses, tennis and disco-hopping — or it can be a happy blend of siesta and fiesta.

This applies to other corners of the state of Jalisco of which 436-year-old Guadalajara is the capital.

Whatever pace you choose for your visit, the area's many attributes are certain to make it a memorable one.

An accurate reflection of the state around it, this is a town for all reasons and seasons — very Mexican, but spiced with definite dashes of Gallic architecture and Spanish traditions, and more than a pinch of modern technology.

A number of national trademarks were born in this region: the Mexican macho's musical epitome, the mariachis; the country's most famous brew, tequila, and its singular cowboys, the charros.

Lots of all three in Guadalajara. But also flowers and trees galore, a profusion of fountains, and, without a doubt, the friendliest people in the land.

Furthermore, Jalisco is where:

● Some of the best in glass, ceramic, silver and other Mexican crafts and art is produced.

● You find one of the finest in-town resorts in the Americas, Guadalajara's Hotel El Tapatio.

● Club Med built one of the most attractive and popular of the 75 villages it operates around the world, Club Med Playa Blanca.

● A group of European and local developers recently completed a unique hotel-in-a-village that is as architecturally dazzling as the jungles and shoreline around it are unspoiled, Playa Careyes, between Puerto Vallarta and Manzanillo.

● Mexico's largest lake gives locals and visitors alike an uncrowded haven for aquatic sports and fine fishing, Lake Chapala, only 30 miles from downtown Guadalajara.

Yes, that and more can be found in this state. And getting around is easy and reasonable, particularly from this sophisticated and very civil town which is the hub of Jalisco's excellent air, land and rail transportation networks.

By themselves, the capital and its nearby attractions will keep you busy for several days.

Guadalajara has a more-than-adequate supply of hotels in just about every category, and practically all of them stand up in two categories — rates are reasonable and service is from good to superior. The finer hostelries would include the Sheraton, Plaza del Sol, Fenix and Camino Real.

In a class by itself and literally above everything else around is the hill-hugging 200-room Hotel El Tapatio. Overlooking the city and the green hills and mountains all around it, this full-fledged resort is but 15 minutes from downtown and 10 from the airport. The rooms are huge, designed along the lines of a posh Mexican villa and handsomely decorated. Each room boasts a terrace or a patio and a fully stocked bar.

Manicured lawns and colorful flowers are everywhere. There is a large swimming pool equipped with a water-level bar, a delightful coffee shop, a swinging disco that draws many of the city's elite and a restaurant, Meson del Chef, that is nothing short of outstanding.

There's more good news: single-occupancy rate is a modest $34 a day, double $39 for the patio suites; $76 and $80 for the one-bedroom Governor Suites; $115 and $120 (three and four persons) for the two-bedroom versions of these suites, and $54 for the mammoth three-bedroom Presidential Suite.

Local sights you shouldn't miss would include Guadalajara's four-centuries-old Cathedral, a fascinating melange of Gothic, Renaissance, Arabic and Greek styles. Four attractive squares surround the structure in the form of a cross. Facing the cathedral's east side is Degollado Theatre, an elegant performing arts centre done in 19th-century French style that is home to the city's renowned symphony orchestra.

Nearby, Government Palace, whose construction began in the 17th century, deserves a visit because it houses several of Jose Clemente Orazco's spectacular murals.

There are a number of fine colonial and baroque churches, an example of the latter being Santa Monica Church, just off Plaza de Armas; the ngo-classic Cabanas Orphanage; several museums, and Liberty Market, one of Mexico's best and largest.

To view — and to buy without having to bargain — the finest regional handicrafts, head for Agua Azul Park and Casa de las Artesanias de Jalisco.

Wherever your touring and shopping expeditions take you in town, you'll be impressed by Guadalajara's civility.

Broad avenues, the lush foliage all around and the gentle pace of the place contribute to the feeling that you are in a town considerably smaller than its 2.5 million population would indicate.

And the city is pleasantly provincial in its own classy way: it closes down between 2 and 4 p.m. for the time-honored siesta.

A sense of genteel well-being touches Guadalajarans and their visitors alike. It's safe to walk the streets, and it is rewarding as well as pleasant, thanks to a very fine climate.

The "PRINCESS PATRICIA"

is sailing again to Alaska in 1979. Register in the cabin and for the date you wish now, no deposit required at this time. We have a good number registered, for July 2 and July 10 — maybe you would like to join this group. We also have some singles to share.

IF INTERESTED PLEASE CALL

traveleyden

A Canadian $ Holiday

388-4201 768 Fort

10-22x

VANCOUVER'S BEST HOTEL VALUE

- DOWNTOWN
- 31 FLOORS
- ROOF TOP DINING
- RADIO & COLOR TV
- SAUNA, INDOOR POOL
- FREE PARKING
- REFRIGERATOR
- PANORAMIC VIEW

FROM YOUR OWN BALCONY

SINGLES from $26

DOUBLES from $31

EVERY ROOM ALMOST TWICE THE SIZE OF AN ORDINARY HOTEL ROOM

Blue Horizon HOTEL

1225 ROBSON ST 688-1411

VAN B.C TELEX 04507715

PHONE COLLECT

MONEY BELTS AND PASSPORT CASES

McMartins

1605 Douglas St.

CUBA

Choose your beach resort—Varadero or Santa Maria. Holiday includes 3 meals daily. Enjoy some of the finest beaches in the Caribbean. Fly direct to Havana with Pacific Western Boeing 707. *Departs Vancouver Tuesday from December 19.*

2 weeks from $759

Other 2 week Sunflight Holidays depart from Vancouver.

ACAPULCO	Mondays from December 25 by Pacific Western Boeing 707	from $579
MAZATLAN	Saturdays from December 16 by Pacific Western Boeing 737	from $419
TAHITI & MOOREA	Tuesdays from December 26 by Pacific Western Boeing 707	from $899
CRUISE MEXICAN RIVIERA	Saturdays from October 7, 7 days Acapulco—7 days Princess Cruise	from $1059
WAIKIKI	Every Wednesday, Friday & Saturday from December 15. CP Air	$499
HAWAII 2 ISLANDS	Every Wednesday, Friday & Saturday from December 15. CP Air	$699
HAWAII 3 ISLANDS	Every Wednesday, Friday & Saturday from December 15. CP Air	$829

Prices depend on hotel and departure dates chosen and are per person based on two persons per room. Some departures and/or hotels may be sold out or become unavailable. 10-22

Sunflight Holidays

For information call

FEATHERSTONE TRAVEL SERVICE LTD.

JAMES BAY 386-8427 | 734 YATES 386-6101 | COLWOOD 478-9505

CAPITAL TOURS

SUPERENO TOURS

Departing Sundays, return Saturdays. $159 each sharing double, $169 twin. Sold out completely until November 12th. Space available Nov. 12 only. Staying at the lovely "Onslow Hotel" in downtown Reno.

OREGON COAST TOUR

Nov. 10-13 4 Enjoyable Days $105 Dbl.: $115 Tw.

A combination of a delightfully scenic tour and an opportunity for pre-Christmas Shopping in tax free Oregon staying at the hospitable Imperial Hotel in Portland. Room for a few.

PASADENA ROSE PARADE

Dec. 27-Jan. 8 13 Days $375 Dbl.: $395 Twin

Enjoy a magnificent trip to the sunny south, visit Universal Studios, Disneyland and that fantastic spectacle "The Rose Parade" from convenient reserved seats. Visit the Danish Village of "Solvang", the Monterey Peninsula and intriguing San Francisco on the return trip. We still have several vacancies.

CALIFORNIA RELAXER

Jan. 21 to Feb. 3 14 Days $425 Dbl.: $445 Twin

Possibly just what you need after the hectic holiday season. Two weeks to the sunny south. Palm Springs, San Diego, San Francisco. Not too early to plan for this popular tour.

384-1432

384-5612

Capital Tours

215-645 Fort Street, Victoria

2nd Floor, Yarrow Bldg.

10-22

SILVER THREADS 1979 HAWAII VACATION

FEB. 20-MARCH 7

CAN. $599 EX. VICTORIA

Once again Budget Travel has arranged an inexpensive "all inclusive" Hawaii Vacation for Silver Threads members. This year's holiday features 2 weeks condominium accommodation at the world famous resort of Waikiki. The price is in Canadian dollars and is inclusive from Victoria.

SILVER THREADS HAWAII VACATION INCLUDES:

- ★ Round trip transportation from Victoria to Hawaii
- ★ CP Air 747 jumbo jet flight from Vancouver to Honolulu
- ★ In-flight meals
- ★ Hawaiian lei greeting
- ★ Transportatin with luggage from airport to hotel
- ★ 4% Hawaiian hotel tax
- ★ 14 nights condominium accommodation at the "Waikiki Park Heights"
- ★ 1 night hotel accommodation Vancouver Airport on return from Hawaii
- ★ Tour escort from Victoria
- ★ Free breakfast and Hawaii briefing

LIMITED SPACE AVAILABLE — EARLY BOOKING REQUIRED

BUDGET TRAVEL LTD.

1066 DOUGLAS ST. 384-7121

10-15x

WAIKIKI

Seven hotels to choose from—in hotel rooms or efficiency apartments. Fly in wide-body comfort aboard CP Air jumbo jet. Efficiencies available at Outrigger West. *Departs Vancouver every Wednesday, Friday and Saturday from December 15.*

2 weeks from $499

Other 2 week Sunflight Holidays depart from Vancouver.

ACAPULCO	Mondays from December 25 by Pacific Western Boeing 707	from $579
CUBA	Tuesdays from December 19 by Pacific Western Boeing 707	from $759
MAZATLAN	Saturdays from December 16 by Pacific Western Boeing 737	from $419
TAHITI & MOOREA	Tuesdays from December 26 by Pacific Western Boeing 707	from $899
CRUISE MEXICAN RIVIERA	Saturdays from October 7, 7 days Acapulco—7 days Princess Cruise	from $1059
HAWAII 2 ISLANDS	Every Wednesday, Friday & Saturday from December 15. CP Air	$699
HAWAII 3 ISLANDS	Every Wednesday, Friday & Saturday from December 15. CP Air	$829

Prices depend on hotel and departure dates chosen and are per person based on two persons per room. Some departures and/or hotels may be sold out or become unavailable.

Sunflight Holidays

For information call

WESTERN CANADA TRAVEL SERVICE LTD.

729 JOHNSON ST.

382-6160

10-22x

UNBELIEVABLE VALUE ON MEXICAN RIVIERA CRUISE

FROM $409 CDN. FUNDS PLUS AIR FARE AND TAX

It's a fall fiesta of fun

Seven fun-filled days of casual relaxation with an accent of fun aboard the SS Veracruz.

Cruises depart Los Angeles every Saturday, October 14 through November 11, 1978.

Three superb meals daily, onboard entertainment, a full casino and your choice of optional shore excursions at our super ports-of-call.

*Prices based on cruises from Los Angeles only. Space at this price is limited, may not be available on all departures, is subject to availability at time of booking and is sold on a first come, first served basis. Space at this price, or lower, may be available at any time through circumstances, or at Strand's discretion. Unless otherwise stated, all prices quoted are per person double occupancy, plus taxes.

Strand Cruises

BCAA TRAVEL AGENCY

1075 PANDORA AVE. 382-9202

Holidays by Wardair

Intervac offers you all the islands:

HAWAII

7 nights from $399-14 nights from $469

Discover a Hawaiian Island this fall. Or two islands — even four. Intervac offers you a fabulous choice of inclusive Hawaiian holidays — all including hotel, non-stop return airfare via Wardair 747, and much more. One phone call now and the perfect holiday is just around the corner.

1-ISLAND HOLIDAYS

OAHU

7 nights from $399-$479

14 nights from $469-$799

21 nights $619

MAUI 14 nights:

$769 (no U-Drive)

$799 (1 week U-Drive)

$839 (2 weeks U-Drive)

2-ISLAND HOLIDAYS

14 NIGHTS from

OAHU/MAUI $669-$839

(Some packages include 7 days U-Drive on Maui)

OAHU/KAUAI $659

OAHU/HAWAII $689

(includes 7 days U-Drive on Hawaii)

OAHU/MOLOKAI $709

4-ISLAND HOLIDAY

OAHU/KAUAI/ MAUI/HAWAII

14 nights $829

All prices per person, in Canadian dollars, based on double occupancy and vary depending on hotel selected. Always check availabilities as some packages may be sold out.

NON-STOP FLIGHTS DEPART VANCOUVER SATURDAYS NOVEMBER 4 to DECEMBER 9 via Wardair 747

See a travel agent

or call Intervac (Vancouver) toll free 1-800-663-3121

Intervac

Wardair 25 years of service 1953-1978

Air strike hobbles huge convention

Travel agents victims this time

ON the GO
with Jerry Hulse

ACAPULCO, Mexico — Somewhere between here and Mexico City, taxi driver Jose Estrada is positively convinced that Christmas arrived two months early this year.

Estrada is only one of dozens of cabdrivers who became the beneficiaries when Mexican air controllers walked off their jobs at airports throughout Mexico this month.

THEIR TIMING COULDN'T have been better. Or worse, depending on your point of view.

Thousands of members of the American Society of Travel Agents were scheduled to gather here for the 48th World Congress of ASTA, the biggest gathering of travel-industry representatives in history.

Hundreds of them were east adrift, marooned in airport waiting rooms across the earth's broad, unsmiling face.

USUALLY IT'S THE TRAVEL agent who catches the flak when his client's trip hits a snag. Now the seven-league boot is on the other foot.

The Mexican air controllers' strike has affected the schedules of hundreds of flights to Mexico from all over the world, since Mexico put a ban on all flights arriving or departing between 7 p.m. and 7 a.m. In addition, all private flyers have been grounded. And dozens of internal commercial flights have been canceled.

WITH ONLY SKELETON CREWS in the control towers, Mexico is seeking to avoid any accidents.

So Estrada hit the jackpot with his $160 fare.

He was at Mexico City International Airport when Lovetta Kramer of Movieland Wax Museum in Buena Park, Calif., arrived en route to Acapulco to set up an exhibit booth at the ASTA convention.

BUT IT WAS AFTER 7 p.m. in Mexico City — too late for her connecting flight. She had three choices: (1) spend the night in Mexico City, (2) take a bus, or (3) try her luck at hitchhiking.

The bus wouldn't leave till midnight. And there was no assurance she'd get on a plane next day if she waited.

"Can you get me a cab to Acapulco?" Miss Kramer asked an airline representative.

"Si, senorita, of course."

Enter Jose Estrada.

THREE OTHER CONVENTION delegates agreed to split the $160 fare with Miss Kramer: a German, a Briton and an African airline representative.

The cab — well, it wasn't exactly a limousine. It had holes in two doors. A rabbit's foot hung from the mirror and a crucifix stood on the dashboard.

In order to get the right rear door shut it took everyone's pushing and tugging.

THE WHEEZING TAXI arrived at Acapulco, at 2 o'clock the following morning.

It was a scene that was repeated scores of times as other ASTA delegates piled into taxis for the six-hour drive to Acapulco.

Others came by bus. It took eight hours, one travel agent complained.

He shook his head. "I rode next to a lady with a rooster in her lap. It crowed the whole damned way."

A TRAVEL AGENT from Gary, Ind., told of his rental car breaking down between Mexico City and Acapulco. He had no choice; he rented the only means of transportation in sight: a horse. The owner followed him into Acapulco on another.

"It cost me $25," he sighed, "and I'd have been happy to pay twice the price."

Rental car companies in Mexico City were swarmed over ASTA by delegates.

"PRACTICALLY OUR ENTIRE stock of cars is in Acapulco," said an Avis man. "We'll have a helluva job getting them back to Mexico City."

One delegate hitchhiked. "I made it in two rides," he said, "one in the back of a pickup truck and another in a 1930s Ford that had a blowout."

Still, not all were so successful in getting to Acapulco. On Tuesday, Egypt's undersecretary of state for tourism was still missing, somewhere between Cairo and Acapulco.

"IT'S CRAZY," said Mohammed Ghoneim at Egypt's display booth here. "Whooosh, he just disappeared."

Vincent Tobin, press relations director for the Shannon Development Co. in Ireland, got to Los Angeles International Airport Sunday after flying across an ocean and a continent on his way to Acapulco — only to learn that his flight had been canceled. He caught a flight the following morning to Mexico City, to find that all flights to Acapulco were filled.

"I bloody near went home!" he said.

ANOTHER IRISHMAN, Tom Murphy, had even worse luck. He was delayed in New York when his Eastern Airlines flight was canceled, again because of the problems in Mexico. Murphy panicked. He ran over to the Braniff counter to see if their flights were full.

"Sure, we've got a seat," said the Braniff man.

Murphy ran breakneck back to Eastern's counter to reclaim his luggage.

THE EASTERN COUNTER had closed. Somewhere behind locked doors his luggage was waiting for a later plane.

One woman flying from Miami landed instead in New Orleans.

"It was the curfew thing that interfered," she said. "I got a plane the next morning to Mexico City. You should have seen the ASTA delegatesat the airport. They were shouting, swearing and pounding their fists. It was chaos. They reminded me of clients."

BUT THE DELEGATES were persistent. They arrived for ASTA's opening — a little late, perhaps, but they arrived all 6,500, or maybe 7,000 of them. (The count isn't in yet.) After all, travel is their bag. They couldn't give up. They had their reputations to consider. What in the world would their customers think if they didn't make it to their own convention?

But if the delegates think they had trouble, it was nothing compared to the frustrating experiences of the exhibitors.

COUNTRIES FROM ARGENTINA to Zaire sent representatives to Acapulco to man their booths. At an ASTA convention everyone — but everyone — romances the travel agent, for it is he who sends them business.

There are booths. Hundreds of booths. And they give away gifts — everything from T-shirts to cars. This year the big prize is a Renault.

BUT THE WOE OF THE exhibitors is boundless: Truckloads of their materials never arrived. In fact, according to one exhibitor, three truckloads of his stuff are missing.

"Problems?" said Cuba's Iraldo Cartaya. "Oh, you'll never know, senor, you'll never know."

First, Cartaya was stalled flying to Mexico — just as hundreds of others were. "From Mexico City I rode a bus all the way to Acapulco," he said. "It took eight hours. The bus stopped four times. Once to help a man fix a flat tire. Imagine."

THE POOR CUSTOMS OFFICER couldn't be blamed: he had never heard of Air Niugini. He had never heard of Papua, New Guinea, either. After a three-hour delay someone intervened for Lavutul. He got his passport back. But he's wondering what is hell happened to Air Niugini's materials for the Air Niugini display booth. Seven crates of his stuff are still missing.

The representatives for Air Niugini are mortified. They came to the ASTA convention to make a big splash. Now this.

Tony Lavutul got on the blower and telephoned Air Niugini's representative, Sharon Symonds, in Chicago. She filled three bags full of brochures, balloons and posters and jetted down to Acapulco.

Air Niugini has its booth.

OTHER EXHIBITORS fumed. One steamship company complained that a box containing 5,000 T-shirts never arrived. Emblazoned on the front of the shirts was "Have Fun in Acapulco."

More popular than the booths was the American Airlines recovery suite. It operates only during daylight hours. American personnel pour Bloody Marys for the ASTA crowd. After all, what with an estimated 200 hospitality suites operating nightly in 31 hotels, there's bound to be a few casualties.

STILL, THERE WAS MUCH to be cheerful about. Mexican President Jose Lopez Portillo opened the convention at Teotihuacan Hall. American Ambassador Patrick J. Lucey delivered greetings from President Carter. And Betty Ford was scheduled to put in an appearance — a good-will gesture on behalf of Americans.

So the mariachis play on. An organ grinder joins in, and lovely senoritas dance, sip and sing.

EXCEPT FOR THE AIR controllers' strike and the missing display booths, only a brief rainstorm dampened an otherwise happy gathering.

Western Airlines public relations man Forrest Mulvane was caught without rain gear. He improvised. When last seen he was wearing a coat fashioned from an El-cano Hotel laundry bag and a platic bag marked "Ralph's Ice Cream."

Sea It!
HAVE A BON VOYAGE
Cruise the way you like . . . by freighter or luxury cruise liners. All types of cruises are available including air/sea combinations. Popular ships sell out fast, so book early to avoid disappointment. Come in or call:
BILL BARTKO or JAN ELLMAN For Details
ANCHOR TRAVEL
CRUISE HEADQUARTERS
1964 FORT STREET
at Foul Bay Road
595-1232
10-22

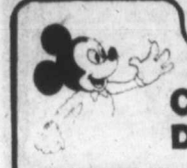

CHRISTMAS DISNEYLAND
DECEMBER 22 — 10 DAYS
Don't disappoint the kids — book now for a Christmas to remember. Ask about our special family rates.
PASADENA ROSE PARADE
DECEMBER 27 — 12 DAYS
RENO — RENO — RENO
OCTOBER 29 AND MOST SUNDAYS — 7 DAYS
Enquire about our special Christmas and New Year's departures.
FOR RESERVATIONS, INFORMATION OR BROCHURES CALL YOUR TRAVEL AGENT OR
BRITISH COLUMBIA PARLOUR CAR TOURS LTD.
912 DOUGLAS STREET — 385-2467
10-22x

TAHITI & MOOREA
Escape to the South Pacific. Spend one week on Tahiti enjoying all the activities of Papeete and one week 12 miles and 12 centuries away on the Robinson Crusoe Island of Moorea. Good choice of hotels. Departs Vancouver Tuesdays from December 26 by Pacific Western Boeing 707. 2 weeks from $899
Other 2 week Sunflight Holidays depart from Vancouver.

ACAPULCO	Mondays from December 25 by Pacific Western Boeing 707	from $579
CUBA	Tuesdays from December 19 by Pacific Western Boeing 707	from $759
MAZATLAN	Saturdays from December 16 by Pacific Western Boeing 737	from $419
CRUISE MEXICAN RIVIERA	Saturdays from October 7, 7 days Acapulco—7 days Princess Cruise	from $1059
WAIKIKI	Every Wednesday, Friday & Saturday from from December 15. CP Air	$499
HAWAII 2 ISLANDS	Every Wednesday, Friday & Saturday from from December 15. CP Air	$699
HAWAII 3 ISLANDS	Every Wednesday, Friday & Saturday from from December 15. CP Air	$829

Prices depend on hotel and departure dates chosen and are per person based on two persons per room. Some departures and/or hotels may be sold out or become unavailable.
Sunflight Holidays
For information call
BAYSHORE TRAVEL
1622 GOVERNMENT STREET
382-6103
9-17

BC Travel 385-4732
AMITY TOURS LTD.
Deluxe, Owner-Escorted Coach Tours
A Registered Tour Operator
REMEMBRANCE DAYS
Double: $100.00 — Nov. 10-11-12 (3 days) — Twin: $105
A change is as good as a rest — treat yourself to a long weekend. Plenty of time for shopping or browsing in the land of selection. Check your Christmas list as we visit Northgate and other fine shopping areas. Touring of this beautiful Northwest setting is also included.
CHRISTMAS HOLIDAY
Double: $140 — Dec. 24, 25, 26, 27 — Twin: $145
NEW YEAR'S PARTY TOUR
Double: $125 — Dec. 31 to Jan. 2/'79 — Twin: $130
HARRISON HOLIDAY
Double: $120 — Feb. 27 to March 1/'79 — Twin: $130
DAY TOURS: RESERVED SEATS — FULLY ESCORTED
Please phone our DAY TOUR Number 388-4131 or call in at 1114 Langley St. for complete information on the following:
Reifel Bird Sanctuary: Thurs. Oct., 26.
Salt Spring Island Tour: Tues., Oct. 31.
Stanley Park/Bloedel Conservatory: Thurs., Nov. 2
Goldstream Spawning Time: Tues., Nov. 7. Half day with a naturalist guide and Mill Bay Ferry included.
Galiano Island Tour: Thurs., Nov. 16.
COME AND SEE US!
We're small enough to know YOU, large enough to serve YOU. 10 Years in Victoria.
DETAILED ITINERARIES AVAILABLE ON ALL TOURS
319 Yarrow Bldg. — 645 FORT ST. — 385-4732
Hours: 9:30 to 12 and 2 to 5 Mon.-Fri.
10-22

New Zealand

Feb. 4 to Feb. 28
or
Mar. 4 to Mar. 28
Here are two 24-day guided New Zealand holidays put together, for Traveleyden by the New Zealand Government Tourist Office for Victorians.
THE TOUR INCLUDES:
A comprehensive look at both the North and South Island, air fare from Victoria, quality hotels, air conditioned bus, all meals while on tour, extra days in Auckland and Christchurch.
CANADIAN $ DOUBLE OCCUPANCY SINGLES AVAILABLE $2398.00
traveleyden
"For A Quality Holiday"
388-4201 — 768 FORT ST.
10-22

THE GEORGE INN
at Qualicum Beach
"MINI-HOLIDAY"
$45.00 Per Person Includes — Based on Double Occupancy
• Accommodation Fri. and Sat.
• Saturday and Sunday Breakfasts
• Lunch, Dinner and Dance Sat.
Indoor Pool—Sauna
Golf—Tennis
Convention Facilities
Meetings and Banquet Rooms
For Information: Phone 752-9238 or Box 327 Qualicum Beach, B.C.

CRUISE MEXICAN RIVIERA
Spend one week cruising along Mexico's Riviera on a Princess "Love Boat"—then one week at Mexico's "jet set" resort, Acapulco. Departs Vancouver Saturdays from October 7 by Western Airlines. 2 weeks from $1059
Other 2 week Sunflight Holidays depart from Vancouver.

ACAPULCO	Mondays from December 25 by Pacific Western Boeing 707	from $579
CUBA	Tuesdays from December 19 by Pacific Western Boeing 707	from $759
MAZATLAN	Saturdays from December 26 by Pacific Western Boeing 737	from $419
TAHITI & MOOREA	Tuesdays from December 16 by Pacific Western Boeing 707	from $899
WAIKIKI	Every Wednesday, Friday & Saturday from from December 15. CP Air	$499
HAWAII 2 ISLANDS	Every Wednesday, Friday & Saturday from from December 15. CP Air	$699
HAWAII 3 ISLANDS	Every Wednesday, Friday & Saturday from from December 15. CP Air	$829

Prices depend on hotel and departure dates chosen and are per person based on two persons per room. Some departures and/or hotels may be sold out or become unavailable.
Sunflight Holidays
For information call
FEATHERSTONE TRAVEL SERVICE LTD.
JAMES BAY 386-8427 — 734 YATES 386-6101 — COLWOOD 478-9505

ACAPULCO
Mexico's jet set resort on the Pacific. Super beaches, shopping and 24 hour action. 4 hotels to choose from—Posada del Sol, El Mirador, Caleta, Twin Towers. Departs Vancouver Mondays from December 25 by Pacific Western Airlines Boeing 707 private jet charter. 2 weeks from $579
Other 2 week Sunflight Holidays depart from Vancouver.

CUBA	Tuesdays from December 19 by Pacific Western Boeing 707	from $759
MAZATLAN	Saturdays from December 16 by Pacific Western Boeing 737	from $419
TAHITI & MOOREA	Tuesdays from December 26 by Pacific Western Boeing 707	from $899
CRUISE MEXICAN RIVIERA	Saturdays from October 7, 7 days Acapulco—7 days Princess Cruise	from $1059
WAIKIKI	Every Wednesday, Friday & Saturday from from December 15. CP Air	$499
HAWAII 2 ISLANDS	Every Wednesday, Friday & Saturday from from December 15. CP Air	$699
HAWAII 3 ISLANDS	Every Wednesday, Friday & Saturday from from December 15. CP Air	$829

Prices depend on hotel and departure dates chosen and are per person based on two persons per room. Some departures and/or hotels may be sold out or become unavailable.
Sunflight Holidays
FOR INFORMATION CALL
384-7108
FOUR SEASONS TRAVEL
212-620 VIEW ST.
10-22x

Two for one at the Georgia this winter.
$28* (Single or double occupancy)
For just $28 a night, you can enjoy all the hospitality the Hotel Georgia has to offer.
The Georgia has free parking and is next to the Pacific Centre, shopping, business and the entertainment. You'll also enjoy the comfortable, air-conditioned rooms, color TV and the superb cuisine served in the renowned Cavalier Room.

The downtown hotel with free parking.
HOTEL GEORGIA
801 West Georgia St., Vancouver, B.C. (604) 682-5566
Call toll free: In Canada, 800-268-6362 U.S.A., 800-323-7500
*Prices in effect from October 15 through April 30

Australia, New Zealand and the South Pacific in the incomparable style of a grand oceanliner. All yours for 17 glorious days aboard the majestic, British-registered Oriana.
You'll enjoy relaxing shipboard life, attentive service and the exciting company of international travelers.
Set sail from Vancouver Dec. 2 for the fabled South Seas. Call at Honolulu, Suva in the Fiji Islands. Cruise to Auckland, New Zealand. Arrive in Sydney Dec. 20, in the midst of Australia's delightful Summer.
January '79 Canberra departure. Or sail west from San Francisco to Sydney on P&O's Canberra on a portion of her annual World Cruise.
Call a travel agent now.
P&O
AP-124-10-22A
P&O/Princess Cruises, 409 Granville Street, Vancouver, B.C. V6C 1T2
Please send me information on
☐ Oriana to Australia ☐ Canberra World Cruise
Name
Address
City — Province — Code
My Travel Agent — City

Departure tax new gimmick to hit tourists

By MIKE CARLTON

DALLAS — Herewith one man's opinion of the most frustrating moment in travel.

You're already in a bad mood. You have just had a simply joyous, romantic vacation in a seaside resort in Mexico. You don't want to return but, if you want to keep your job, you had better. So, you trudge to the ticket counter, give the agent your ticket and prepare to leave.

Un momento, senor. You must pay the departure tax. Departure tax? Si, senor, the departure tax. For 100 pesos, about $5, the Mexican government will be generous enough to allow you to leave the country.

And Mexico isn't alone. More and more nations, especially in South America and the Caribbean, are imposing departure fees. It costs $25 to leave Chile, and $10 to get out of Colombia. Other fees range from $1 to $7. If you visit Africa, you're likely to find the country you visit will impose a departure tax, and Hong Kong will make you give the coffers $3 before they allow you to take your made-in-Hong-Kong suit out of the country.

Only nice, civilized Europe has thus far avoided slapping the traveler with a ransom payment to escape, but the prices are so high there already most traveles don't have any money left in their pockets, anyway.

Although departure taxes are the most obvious form of taxation, the traveler gets socked with a lot of other charges.

For example, if you fly within the United States you must pay an eight percent U.S. domestic air tax. That may not seem like much until you realize that it is more than the travel agent, who has done all the work in ticketing you, is getting from the ticket. If you are taking an international flight, add three dollars to the basic fare.

And then there is the hotel occupancy charge that many municipalities put on their bill, a charge that adds anything from one to 10 percent to your bill. Miami Beach, for example, recently wanted to impose a new hotel room tax. The resort, which has fallen on hard times, decided to up the tax to help provide promotional funds needed to promote the same hotels that were suffering from lack of tenants, a lack caused in part by the already high prices. A nice piece of logic, that.

According to Irwin Robinson, columnist for Travel Weekly, the industry's most respected trade paper, "The tourist has become the tax collector's patsy — fair game for revenue-hungry officialdom. Direct revenue from taxes imposed on travel has become an end in itself. This may create a short term euphoria for the tax collectors, but the long-term view is that travel tax proliferation can only inhibit the attainment of broader and more lasting goals."

These broader goals, of course, are obvious. Travel means increased revenues without taxation. Tourists' money goes into all segments of the economy, not just to hotels and airlines. Literally millions of jobs are directly tied to tourism. And those people, of course, pay their governments lots and lots of taxes.

There may be a flickering of light at the end of the tunnel, however. Some governments are realizing the money they collect in departure taxes and hotel taxes do more harm than the revenue they generate does good. Several Canadian provinces, for example, recently knocked off their hotel occupancy taxes to help lure more tourists to the country — a move that paid off in increased tourism.

But, most countries are not as enlightened and insist on keeping and increasing the taxes. As Manuel de Prado, president of the International Transport Association pointed out recently: "The growth of travel taxes and departure taxes is a threat which will finish off world tourism if allowed to continue."

Rural pitch

Homestead Tours offers Canadians the chance to get away from the crowds and stay with a friendly English family in the heart of Constable's England, where some of the most attractive rural villages and English countryside are to be found: splendid mediaeval Lavenham, Sudbury Market — Gainsborough's birthplace, Flatford Mill, Roman Colchester, Cambridge and breathtaking King's College Chapel and the unique Bell Cage at East Bergholt.

Truk offers world's best wreck diving

AROUND the WORLD with Stan Delaplane

"7 Degrees North, 152 Degrees East".

"Truk in the Caroline Islands is no place to honeymoon," says our reporter from the South Pacific. "But if you're a dedicated scuba diver, this 40-miles-wide lagoon has the BEST wreck diving in the world."

Truk was headquarters of the Japanese Combined Fleet. Some 50 rusting hulks lie on the bottom, just as they were when U.S. aircraft sank them in swift raids during February and April, 1944.

"These wrecks have not been stripped. We dropped overboard through a blizard of darting reef fish, tuna and red snapper, and found holds stuffed with trucks and airplanes. Ammunition, bicycles, shoes, china, torpedoes. Skulls and bones.

"The ships — 30 to 120 feet down — are fast tombs which will take years to explore. The experience is beautiful and frightening."

Less than 4,000 people visited Truk last year. A thousand of them came to dive — the word gets around.

"The heat is 90 degrees with 90 percent humidity. It took 30 sweltering minutes for 12 air passengers to get our bags. We paid $2 each at the police station for permits to dive and were warned there are heavy penalties for filching relics from the wrecks.

"The Truk Continental Hotel was built seven years ago on a point where the Japanese launched seaplanes. It's a gracious place. Something like a new, expensive resort motel. Cost is $40 a night double. Meals run $3.50 (spaghetti) to $9.10 (broiled N.Y. sirloin)."

The only air carrier to Truk is Continental Airlines, flying under the name Air Micronesia. Departs three days a week from Honolulu. The flight takes 9½ hours with half hour stops at four small islands. Round trip from Los Angeles is $668.

"There are 12,000 people on Moen Island where we landed on the short, dirt airstrip. Made our way over tarmac encrusted with rat droppings beneath a fading arch that says 'Truk International Airport.'

"It was a blow to find there was no beer. Truk voted itself DRY last January. But nobody in the U.S. has changed the hotel literature (which we had read and anticipated): 'At the end of the day, we suggest you discuss your adventures over a drink in the Anchor Lounge . . .'"

"The breakfast menu offers banana pancakes. The Trukese waitress said: 'Yesterday have banana. Today no banana.' Later we saw a purchase order made out to Sorry Ezra for 25 pounds of bananas. A footnote said: 'Must last whole week.'

"There's a small souvenir shop in the lobby selling Trukese Love Sticks, now produced solely for the 4000 visitors who pass through here.

"These passion pokers are hand-carved. When huts were thatched, a boy poked it through the wall. The girl inside knew whose stick it was by the carving.

"If she pulled it, it meant 'come in.' If she pushed it, 'get lost.' The missionaries put a stop to all that. And the coming of tin huts ruined the game anyway."

"P. Hauoli Smith, the hotel manager, admits Truk is not Waikiki. 'It's for the adventurous,' he said when we registered. The desk clerk then pushed across a mimeographed letter: 'To Our Valued Guests.' It went on to say that due to a fire last January, there was no hot water. And no air conditioning.

"We dived for four of the six days. Best was on the Fujikawa Maru. She took an aerial torpedo aft the bridge on the starboard side and plunged to 120 feet on a sandy bottom.

"We floated down No. 2 hold where Zero fighter planes lie in a jumbled heap. Went down a passageway covered with sake bottles that blew their corks 34 years ago."

"There are 50-gallon drums of airplane fuel. Endless crates of ammunition of all calibres."

WILLIS TRAVEL SERVICE
TRAVEL TIPS
HAWAII $239 AIR Charter from Vancouver
LONDON $399 From Vancouver WITH WARDAIR
BARBADOS $549 2 WEEKS WITH WARDAIR
WILLIS TRAVEL SERVICE
578 Yates Street
385-1533 or 385-4312

BLANEY'S TRAVEL

Making tracks to Banff/Lake Louise, is a unique opportunity to blend history of the Canadian Pacific Railway and the present challenge of skiing the exciting slopes of the Canadian Rocky Mountains.

Return 9 day/8 night packages with a total of 5 days skiing start from $209.00 per person, based on 2 persons sharing accommodation.

The cost includes rail transportation from Vancouver to Banff and return, transfers from the railway station in Banff and your hotel or motel, hotel or motel accommodation for 6 nights, skiing with unlimited use of lifts and tows at Sunshine, Norquay and Lake Louise for 5 days, daily transfers between hotel or motel and ski areas for 5 days, and unlimited use of Brewster Transport evening "Happy Bus" at Banff.

Call in and see An Arranger for departure dates.

BLANEY'S TRAVEL SERVICE LTD.
Officially Licensed by the Government of British Columbia
920 DOUGLAS STREET 382-7254 — "The Arrangers" — 1503 WILMOT PLACE 598-4531
10-22

BARBADOS

Live easy. Be casual at Sunset Crest Resort Village spread over 135 acres, with it's own private beach club. Choose a 1 bedroom apartment or a two bedroom villa.
Departs Vancouver Mondays from October 9 to December 4 by Pacific Western Airlines Boeing 707
2 weeks from $579

Other 2 week Sunflight Holidays depart from Vancouver.

ACAPULCO	Mondays from January 8 by Pacific Western Boeing 707	from $579
CUBA	Tuesdays from January 2 by Pacific Western Boeing 707	from $759
WAIKIKI	Every Wed. and Fri. from December 15 by CP Air Jumbo Jet	from $499
HAWAII 2-ISLANDS	Every Wed. and Sat. from December 15 by CP Air Jumbo Jet	from $679
MAZATLAN	Every Saturday from December 16 by Pacific Western Boeing 737	from $369
CRUISE MEXICAN RIVIERA	Saturdays from October 7. 7 days Princess Cruise/7 days Acapulco	from $1049

Prices depend on hotel and departure dates chosen and are per person based on two persons per room. Some departures and/or hotels may be sold out or become unavailable.

Sunflight Holidays

For Information call
BAYSHORE TRAVEL
1622 GOVERNMENT STREET
382-7103
10-22

RENO
7-DAY BUS HOLIDAY
Come bus with us on one of our fabulous fun-filled fully escorted Reno holidays. Valuable casino packages and great side tours all included. Unbeatable value for your money with guaranteed departures every Saturday throughout the year.
OCTOBER 28
Your choice of accommodation: Fireside, Reef, Sands, Riverside (Jessie Beck's)
FROM ONLY $129

— ANNIVERSARY SPECIAL —
Join Alan and Ann and all our regulars on this special week of fun (2 buses only)
Nov. 4th
SANDS CASINO ..... ONLY $129
$10 discount per person if you have travelled with us over the past 12 months.

WINTER WALLET WARMERS!
We've got some brand new rooms and some great deals to pass on to you this winter. These prices are fully inclusive and based on twin or double accommodation at the popular SANDS CASINO in downtown Reno

Nov. 11th	$125 ea.
Nov. 18th and 25th	$109 ea.
Dec. 2nd and 9th	$99 ea.
Dec. 16th	$79 ea.
Dec. 23rd Xmas Special	$119 ea.

CALIF.-NEVADA-ARIZONA
16-DAY BUS TOUR
INCLUDING THE MIKE DOUGLAS SHOW AND 2 NIGHTS IN ENSENADA, MEXICO
16 fully escorted days visiting San Francisco, Santa Barbara, Disneyland, Ensenada, Palm Springs, Phoenix, Las Vegas, Reno and many, many side tours along the way. Phone now for full details.
Departs Nov. 11th, Dec. 20th tw/dbl. ..... Only $429

XMAS IN DISNEYLAND
Yes, we're departing on Dec. 20th so that you can enjoy Christmas Day with your family in the happiest place on earth. Fare includes Disneyland entrance and 15 attractions, San Diego Zoo, Tijuana, Universal Studios and much more. Fully escorted of course.
10 days by bus
Departs Dec. 20th ..... from $215 ea. (family of five)

HOLLIDAY COMPANY
Holliday Company
VICTORIA BRANCH
1394 HILLSIDE
595-3113
Office Open Mon.-Fri. 9-5

Holidays by Four Seasons

MORE HAWAII via Wardair 747

Four Seasons warms up winter with the biggest choice ever of low-cost non-stop ABC flights to the Hawaiian sunshine via Wardair:
- Weekly non-stop flights, October to December, then 3 non-stops every week, January to April, via Wardair 747
- Book just 30 days ahead

One phone call arranges:
- Inter-island transportation to Maui, Kauai, Hawaii and Molokai via Hawaiian Air, Aloha Airlines or Royal Hawaiian Airlines
- Low-cost Hertz or Tropical rent-a-car
- Your accommodation in the islands — hotel or condominium
- Your Wardair flight to Hawaii

JUST BOOK AT LEAST 30 DAYS AHEAD. CHECK THE SCHEDULE, PICK THE DATE, BOOK YOUR FLIGHT.

VANCOUVER TO HAWAII via Wardair 747

PICK YOUR DEPARTURE	PICK ONE OF THESE RETURNS 1 WEEK	2 WEEKS	3 WEEKS	4 WEEKS	LAST BOOKING DATE	FARE PER PERSON
Mon. Nov 20	Nov 27	Dec 4	Dec 11	Dec 18	Sat. Oct 21	$239
Sun. Nov 26	Dec 3	Dec 10	Dec 17	Dec 24	Fri. Oct 27	$219
Mon. Nov 27	Dec 4	Dec 11	Dec 18	Dec 26	Sat. Oct 28	$219
Sun. Dec 3	Dec 10	Dec 17	Dec 24	Dec 31	Fri. Nov 3	$219
Mon. Dec 4	Dec 11	Dec 18	Dec 26	Jan 1	Sat. Nov 4	$219
Sun. Dec 10	Dec 17	Dec 24	Dec 31	Jan 7	Fri. Nov 10	$219
Mon. Dec 11	Dec 18	Dec 26	Jan 1	Jan 8	Sat. Nov 11	$219
Sun. Dec 17	Dec 24	Dec 31	Jan 7	Jan 14	Fri. Nov 17	$279
Mon. Dec 18	—	Jan 1	Jan 8	Jan 15	Sat. Nov 18	$279
Tue. Dec 19		Jan 2	Jan 9	Jan 16	Sat. Nov 18	$279
Sun. Dec 24	Dec 31	Jan 7	Jan 14	Jan 21	Fri. Nov 24	$279
Tue. Dec 26	Jan 2	Jan 9	Jan 16	Jan 23	Sat. Nov 25	$239
Sun. Dec 31	Jan 7	Jan 14	Jan 21	Jan 28	Fri. Dec 1	$249
1979						
Mon. Jan 1	Jan 8	Jan 15	Jan 22	Jan 29	Sat. Dec 2	$239
Tue. Jan 2	Jan 9	Jan 16	Jan 23	Jan 30	Sat. Dec 2	$239
Sun. Jan 7	Jan 14	Jan 21	Jan 28	Feb 4	Fri. Dec 8	$249
Mon. Jan 8	Jan 15	Jan 22	Jan 29	Feb 5	Sat. Dec 9	$239
Tue. Jan 9	Jan 16	Jan 23	Jan 30	Feb 6	Sat. Dec 9	$239
Sun. Jan 14	Jan 21	Jan 28	Feb 4	Feb 11	Fri. Dec 15	$249
Mon. Jan 15	Jan 22	Jan 29	Feb 5	Feb 12	Sat. Dec 16	$239
Tue. Jan 16	Jan 23	Jan 30	Feb 6	Feb 13	Sat. Dec 16	$239
Sun. Jan 21	Jan 28	Feb 4	Feb 11	Feb 18	Fri. Dec 22	$259
Mon. Jan 22	Jan 29	Feb 5	Feb 12	Feb 19	Sat. Dec 23	$249
Tue. Jan 23	Jan 30	Feb 6	Feb 13	Feb 20	Sat. Dec 23	$249
Sun. Jan 28	Feb 4	Feb 11	Feb 18	Feb 25	Fri. Dec 29	$259
Mon. Jan 29	Feb 5	Feb 12	Feb 19	Feb 26	Sat. Dec 30	$249
Tue. Jan 30	Feb 6	Feb 13	Feb 20	Feb 27	Sat. Dec 30	$249

PICK YOUR DEPARTURE	PICK ONE OF THESE RETURNS 1 WEEK	2 WEEKS	3 WEEKS	4 WEEKS	LAST BOOKING DATE	FARE PER PERSON
Sun. Feb 4	Feb 11	Feb 18	Feb 25	Mar 4	Fri. Jan 5	$259
Mon. Feb 5	Feb 12	Feb 19	Feb 26	Mar 5	Sat. Jan 6	$249
Tue. Feb 6	Feb 13	Feb 20	Feb 27	Mar 6	Sat. Jan 6	$249
Sun. Feb 11	Feb 18	Feb 25	Mar 4	Mar 11	Fri. Jan 12	$259
Mon. Feb 12	Feb 19	Feb 26	Mar 5	Mar 12	Sat. Jan 13	$249
Tue. Feb 13	Feb 20	Feb 27	Mar 6	Mar 13	Sat. Jan 13	$249
Sun. Feb 18	Feb 25	Mar 4	Mar 11	Mar 18	Fri. Jan 19	$259
Mon. Feb 19	Feb 26	Mar 5	Mar 12	Mar 19	Sat. Jan 20	$249
Tue. Feb 20	Feb 27	Mar 6	Mar 13	Mar 20	Sat. Jan 20	$249
Sun. Feb 25	Mar 4	Mar 11	Mar 18	Mar 25	Fri. Jan 26	$259
Mon. Feb 26	Mar 5	Mar 12	Mar 19	Mar 26	Sat. Jan 27	$249
Tue. Feb 27	Mar 6	Mar 13	Mar 20	Mar 27	Sat. Jan 27	$249
Sun. Mar 4	Mar 11	Mar 18	Mar 25	Apr 1	Fri. Feb 2	$259
Mon. Mar 5	Mar 12	Mar 19	Mar 26	Apr 2	Sat. Feb 3	$249
Tue. Mar 6	Mar 13	Mar 20	Mar 27	Apr 3	Sat. Feb 3	$249
Sun. Mar 11	Mar 18	Mar 25	Apr 1	Apr 8	Fri. Feb 9	$259
Mon. Mar 12	Mar 19	Mar 26	Apr 2	Apr 9	Sat. Feb 10	$249
Tue. Mar 13	Mar 20	Mar 27	Apr 3	Apr 10	Sat. Feb 10	$249
Sun. Mar 18	Mar 25	Apr 1	Apr 8	Apr 15	Fri. Feb 16	$259
Mon. Mar 19	Mar 26	Apr 2	Apr 9	Apr 16	Sat. Feb 17	$249
Tue. Mar 20	Mar 27	Apr 3	Apr 10	Apr 17	Sat. Feb 17	$249
Sun. Mar 25	Apr 1	Apr 8	Apr 15	Apr 22	Fri. Feb 23	$259
Mon. Mar 26	Apr 2	Apr 9	Apr 16	Apr 23	Sat. Feb 24	$249
Tue. Mar 27	Apr 3	Apr 10	Apr 17	Apr 24	Sat. Feb 24	$249
Sun. Apr 1	Apr 8	Apr 15	Apr 22	Apr 29	Fri. Mar 2	$249
Mon. Apr 2	Apr 9	Apr 16	Apr 23	Apr 30	Sat. Mar 3	$239
Tue. Apr 3	Apr 10	Apr 17	Apr 24	—	Sat. Mar 3	$239
Sun. Apr 8	Apr 15	Apr 22	Apr 29	—	Fri. Mar 9	$249
Mon. Apr 9	Apr 16	Apr 23	Apr 30	—	Sat. Mar 10	$239
Tue. Apr 10	Apr 17	Apr 24	—	—	Sat. Mar 10	$239
Sun. Apr 15	Apr 22	Apr 29	—	—	Fri. Mar 16	$249
Mon. Apr 16	Apr 23	Apr 30	—	—	Sat. Mar 17	$239
Tue. Apr 17	Apr 24	—	—	—	Sat. Mar 17	$239
Sun. Apr 22	Apr 29	—	—	—	Fri. Mar 23	$249
Mon. Apr 23	Apr 30	—	—	—	Sat. Mar 24	$239

This is Wardair's operating schedule. Please check individual flight availabilities with a travel agent or Intervac, as some flights may be sold out.

All Advance Booking Charter flights are approved by the Canadian Transport Commission. $50 non-refundable deposit is payable at time of booking with balance payable 42 days before departure. If you book from 42 – 30 days ahead, full payment, including a $50 non-refundable deposit, must be made at time of booking. Ask about Intervac's Fare Protection Insurance for just $8 per person. Not included: $8 Canadian transportation tax, $3.50 (Cdn.) U.S. Airport Departure Tax. A passport, social insurance or birth certificate number is required for each passenger at time of booking.

384-7108
FOUR SEASONS TRAVEL
212-620 View Street

Wardair
25 years of service
1953-1978

10-22

Cork owes its fame to church

The bells of Shandon ring on

By MARGARET NESS

CORK, Ireland (CP) — This second-largest city in southern Ireland owes its fame to a church and a poem.

The Protestant parish church of St. Ann Shandon was erected in 1722-26 and The Bells of Shandon was written in the next century by Rev. Francis Mahony under the nom-de-plume of Father Prout. He is buried in the church graveyard. Part of the poem reads: "The bells of Shandon that sound so grand on the pleasant waters of the River Lee. . . ."

The bells were cast in Gloucester, England, in 1750 and placed in the tower two years later. Two of the eight original bells were replaced but the others remain.

For the small sum of 20 pence, visitors can play tunes on the bells by pulling the individual ropes, choosing from 53 songs hand-printed on cardboard sheets with each word accompanied by the number of the bell to pull.

One of the songs is O Canada. Others include The Bells of St. Mary's, When the Saints Go Marching In, The Londonderry Air, Waltzing Matilda, Brahms' Lullaby several Christmas carols and even Twinkle, Twinkle, Little Star.

The bells are housed in a three-layer, pepper-pot-shaped tower on top of the main tower with its large clock.

The ropes are on the first level. A steep staircase leads to the pendulum and works of the clock and finally to the bells themselves.

Outside is a railed walk with a splendid view of the city and the quays of Cork harbor, one of the safest sea harbors in the world, enhanced by the tower's 120-foot height and the fact that the church itself stands on a hill.

The weather vane on top of the tower is a huge gilded fish 11 feet three inches long, held aloft on a rod embedded in a large gilt ball. Presumably the fish was chosen to honor Cork's chief industry and as the early Christian symbol for the name of Christ.

St. Ann's is on the site of an earlier church, St. Mary Shandon, which was burned in the siege of Cork by the army of William of Orange. It was not rebuilt because, in the event of further fighting, the hillside church might have been used as a base for attack on nearby Shandon Castle. So St. Mary's was established elsewhere. Some 30 years later, when a second parish church was needed, St. Ann's was built on the earlier site.

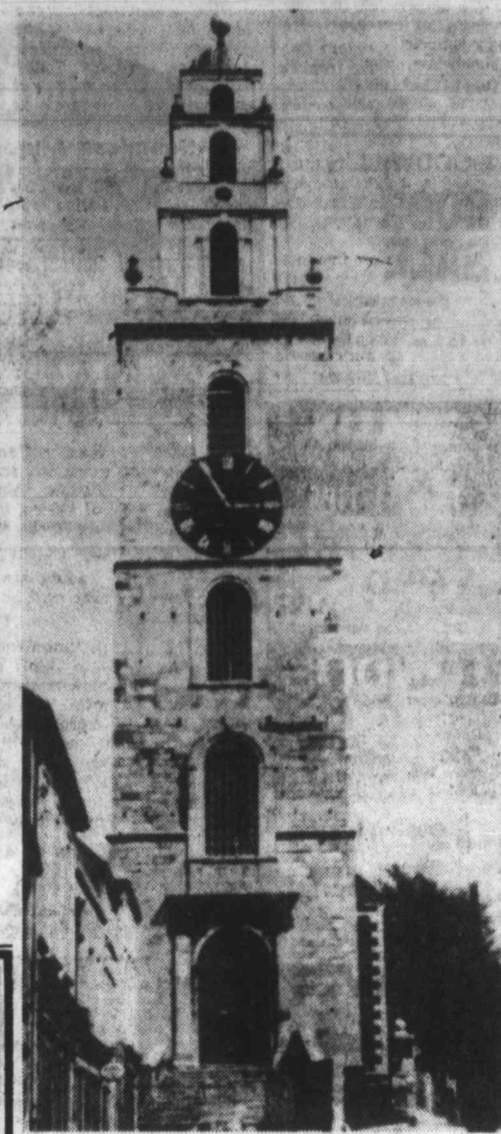

Bell tower is delight to ringers

VIA

VIA APPOINTMENT

The appointment of F. A. "Fred" Rowell as VIA Sales Manager, British Columbia, is announced by R. L. Stotts, Regional Manager, Marketing, VIA West. In his new position, Mr. Rowell will be responsible for VIA Rail Canada's marketing activities throughout British Columbia. He will make his headquarters in Vancouver.

Tokyo expensive

UNITED NATIONS (AP) — Tokyo is the world's most expensive city for international civil servants, the UN Secretariat says. The October Monthly Bulletin of Statistics reports it cost UN officials 62 per cent more to live in Tokyo than New York City. Colombo, capital of Sri Lanka, was the least expensive of 124 cities. Living there was 53 per cent cheaper than in New York.

IN VANCOUVER

Stay at your friendly motel and experience comfort. Direct phone, colour T.V., maid service, kitchenette, laundromat, courtesy coffee & ice. Close to downtown, recreation and ferry terminal. All at budget rates.

CANYON COURT MOTEL

1748 Capilano Rd., N. Vancouver

Phone 988-3181

SUNRISE HOLIDAYS!

RENO BUS

Oct. 28	$149	Dec. 2	$125
Nov. 4	$135	Dec. 23	$149
Nov. 11, 18	$129	Dec. 29	$159

Golden Sierra Inn

Departs Victoria or Duncan.

7 Nights. Saturday Departure

EASTER DISNEY COACH

March 23. Register now on one of our 5 Disneyland, Watson and Ash Prevosts. Quality Inn Anaheim (near Disneyland). Departs Victoria or Duncan. Fully escorted. Many extras and inclusions.

HAWAII SUNSHINE

14 nights. Prices start at $479.00, Oahu stayput

Nov. 26, Dec. 3, Jan. 1, 8, 15, 22, 29, Feb. 5, 12, 19, 26, Mar. 5, 12, 18, 26, April 2, 9, 22, 23

Canadian Pacific exit Vancouver

Airport Tax and medical insurance extra.

EXCITING LAS VEGAS

3 nights $199.00 each twin or double

Granada Inn. Night flights.

Oct. 26. Airport tax extra.

Pacific Western exit Vancouver

SKI TAHOE

3 nights—Dec. 7, 14, Jan. 11, 18, 25

4 nights—Dec. 3, 10, 17, Jan. 7, 14, 21, 28

7 nights—Dec. 3, 7, 10, 14, 17, 21, 24, 28, 31, Jan. 4, 7, 11, 14, 18, 21, 25

Pacific Western jet exit Vancouver

FLY RENO

3, 4 or 7 nights

Mapes, Sundowner, Comstock, MGM.

Every Thursday and Sunday from Vancouver

PHONE YOUR TRAVEL AGENT

or **382-4271**

SUNRISE HOLIDAYS LTD.

2620 Quadra St. (near Hillside)

General Sales Agents for silver wing on Vancouver Island

SUNRISE HOLIDAYS

MAZATLAN

Mexico's colorful beach resort on the Pacific Coast. Choose from 6 hotels—Las Brisas, Don Pelayo, El Pescador, Las Flores, Holiday Inn, Playa Mazatlan. *Departs Vancouver Saturdays by Pacific Western Boeing 737.*

2 weeks from **$419**

Other 2 week Sunflight Holidays depart from Vancouver.

ACAPULCO	Mondays from December 25 by Pacific Western Boeing 707	from $579
CUBA	Tuesdays from December 19 by Pacific Western Boeing 707	from $759
TAHITI & MOOREA	Tuesdays from December 26 by Pacific Western Boeing 707	from $899
CRUISE MEXICAN RIVIERA	Saturdays from October 7, 7 days Acapulco—7 days Princess Cruise	from $1059
WAIKIKI	Every Wednesday, Friday & Saturday from December 15. CP Air	from $499
HAWAII 2 ISLANDS	Every Wednesday, Friday & Saturday from December 15. CP Air	from $699
HAWAII 3 ISLANDS	Every Wednesday, Friday & Saturday from December 15. CP Air	from $829

Prices depend on hotel and departure dates chosen and are per person based on two persons per room. Some departures and/or hotels may be sold out or become unavailable.

Sunflight Holidays

For information call

384-7108

FOUR SEASONS TRAVEL

212-620 VIEW ST.

10-22x

CONNIE LADELL

Mike Sudul is pleased to welcome Connie to his staff. Connie will be pleased to assist you with your holiday destination and welcomes her friends and past clients to call at her new location.

382-3121

TRAVELWORLD

A FULL SERVICE TRAVEL AGENCY

ON VIEW AT DOUGLAS BANK OF COMMERCE BLDG.

10-22

Ontario seniors make travel hobby

KITCHENER, Ont. — Seniors throughout Ontario are making travel an enjoyable hobby through the Marmo Travel Club which operates in Kitchener.

Marmo is a non-profit organization that plans, promotes and sponsors trips for seniors at an appreciably reduced cost, travel adviser Stewart Oakes says.

Sponsored by the Kitchener Parks and Recreation Board, the club usually runs four one-day trips and two longer jaunts each month, a one-to two-week trip every other month and four major overseas vacations yearly.

Membership in the club ranges between 2,500 and 2,800 annually, with an increase during the year as individuals join to take advantage of a particular trip, Oakes says.

Persons must be 60 years of age to join. Spouses are eligible despite their age.

Sail on the "Love Boats." Fly Western to Los Angeles and save on a Princess Cruise.

ACAPULCO
7-DAY SAILAWAY

Just choose a Saturday this Winter or Spring. And for most stateroom types, Princess will pay a substantial portion of your coach air fare to and from Los Angeles on **Western Airlines**. From there you'll fly Western nonstop to Acapulco for a Mexican Riviera cruise. It's included.

Beginning Saturday, the ship is your hotel. You'll have ample time to explore exciting Acapulco before sailing Sunday at sunset. Cruise to 4 more ports including Puerto Vallarta. Or do the Acapulco fly/cruise in reverse.

CARIBBEAN
PANAMA CANAL

For most stateroom types, Princess will pay part of your round-trip coach air fare to Los Angeles on **Western Airlines** plus host an overnight stay at the Marriott Hotel. Then, on Saturday, you'll fly on American Airlines to San Juan. And begin the experience of a lifetime. An unforgettable 14-day Princess Cruise.

You'll visit enchanting ports of the Caribbean, South America and the Mexican Riviera. All highlighted by a daylight transit of the remarkable Panama Canal.

Or cruise from Los Angeles to San Juan visiting several different ports and enjoy the same attractive fly/cruise program.

On **Western Airlines**, enjoy complimentary beverages and famous service.

Casual elegance. Friendly atmosphere.

Your ship is a British-registered *Love Boat*. With spectacular production revues. Dancing. A casino, theatre, sparkling pool. Superb service. And award-winning cuisine served with flair by Italian dining room captains. Bon voyage!

Contact a travel agent, the expert, Western Airlines or Princess Cruises.

Princess Cruises, 2020 Avenue of the Stars, Los Angeles, CA 90067. Please send me a brochure on:
☐ Acapulco 7-Day Sailaway ☐ Caribbean/Panama Canal ☐ Caribbean 7-Day Sailaway
☐ South Pacific ☐ Alaska/Canada

Name
Address
City Province Code
My Travel Agent City

Princess Cruises®
part of the growing world of P&O
AP-253-10-22

Take off with the

SKI-BIRD

this winter!

- Discounted air fares
- Ski lessons
- Great accommodation

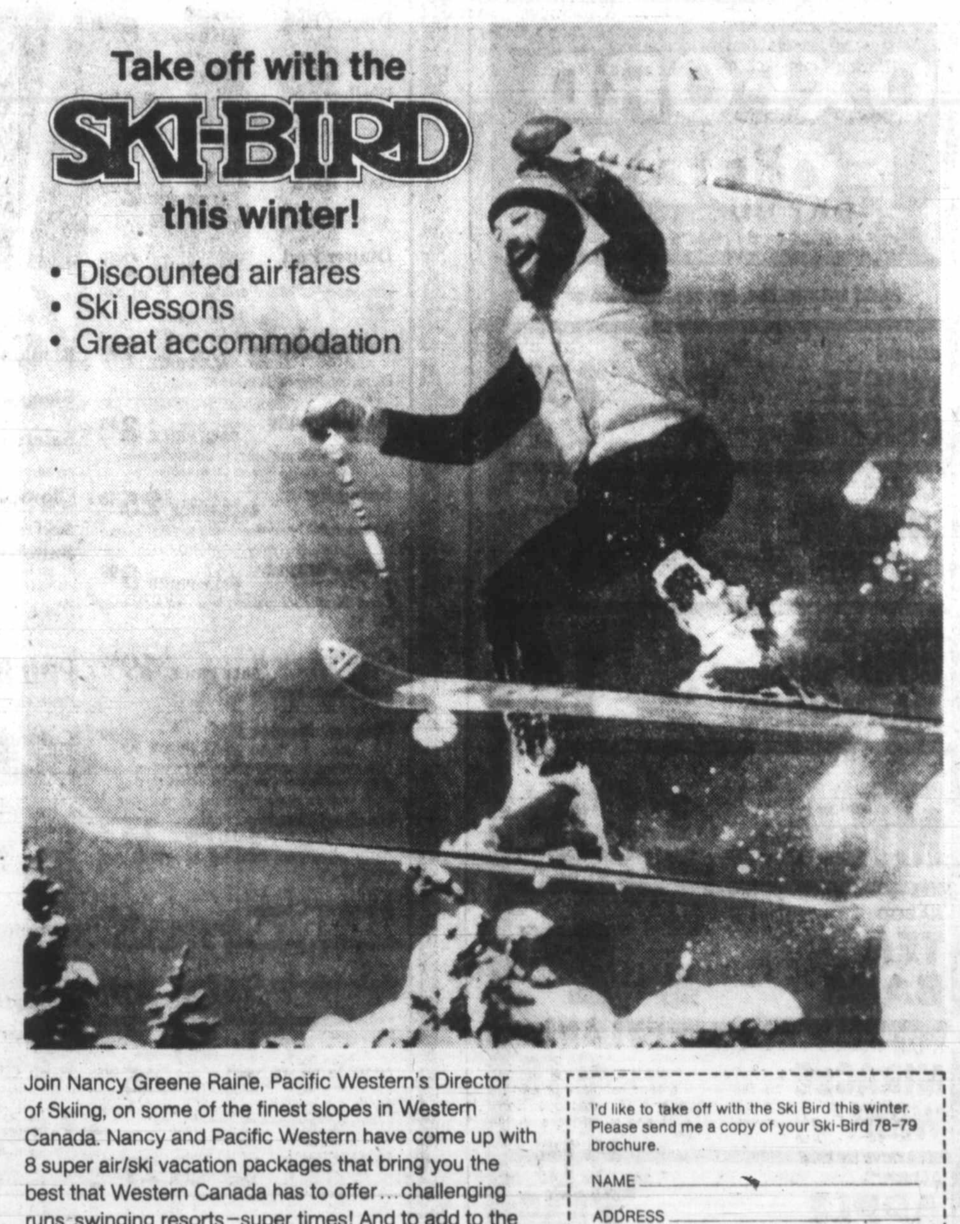

Join Nancy Greene Raine, Pacific Western's Director of Skiing, on some of the finest slopes in Western Canada. Nancy and Pacific Western have come up with 8 super air/ski vacation packages that bring you the best that Western Canada has to offer... challenging runs, swinging resorts—super times! And to add to the excitement, four of this year's Ski-Bird packages feature all-new resort destinations for you to explore! When you fly Ski-Bird, you're really getting a skiing *holiday*. No worries about winter driving, arranging for lessons or finding good accommodation... everything's taken care of. All you have to do is relax and enjoy yourself. See you in Ski-Bird country this winter!

I'd like to take off with the Ski Bird this winter. Please send me a copy of your Ski-Bird 78–79 brochure.

NAME
ADDRESS
CITY PROV.
POSTAL CODE NO. OF COPIES

Pacific Western Airlines,
P.O. Box 6821, Station D,
803–8th Avenue S.W.,
CALGARY, ALBERTA,
CANADA T2P 2E7

PACIFIC WESTERN AIRLINES

VC

Costs of European tour decimate UVic roster

BY TOM KEYSER

Travelling, especially in this troubled era of devalued dollars and shrinking budgets, isn't cheap.

But Ian MacLean and his University of Victoria Vikings rugby club paid more than they bargained for last summer when they took a playing tour of Europe.

Aside from cash outlay—about $20,000 for three and one-half weeks—eight of the 23-man roster gave up a year's schooling. And MacLean sacrificed the chance, for the moment at least, to develop a promising club into a top-notch unit.

In all, Vikings are playing without 13 men from the squad that left Victoria Aug. 17 and returned Sept. 14.

Five have graduated. The remaining eight are back working for a living, trying to recoup travelling expenses. All are now playing for other teams in the Vancouver Island Rugby Union.

And MacLean? His rookie-laden squad is struggling.

"I'm seriously questioning the philosophy of touring," said the UVic coach Saturday, referring to the university policy of sending rugby teams to the far-flung corners of the globe every three years.

Except for a $2,000 government handout, the 1978 tour was financed by the players.

"Other clubs on the west coast are developing so fast that there is plenty of good competition within easy reach.

"But the benefits of the tours are fantastic (Vikings were 4-1 against European opposition in 1978) and they've contributed to a strong program over the years. Seven former UVic players are on the national team right now."

MacLean is not so much interested in stopping the tours as he is in implementing some amendments in rules for rugby eligibility. Some of his proposals are under review by the university President's Advisory Committee.

He's pushing for two major changes.

MacLean feels a player should be allowed to take a year off and continue to play for the school side. And he thinks Canadian schools should follow the lead of their European counterparts and allow players at least two years of eligibility after graduation.

His argument centres around UVic's much-ballyhooed "new commitment" to sporting excellence.

In a recent statement, president Dr. Howard Petch announced the division of UVic's athletic programs into Level One and Level Two designations.

Rugby is a Level One sport, by definition supposedly committed to excellence and the 'development of gifted athletes'.

MacLean argues this development is interrupted when athletes are forced to take time off.

"It takes time to develop a rugby club, especially on the forward line. We need maturity rather than youth. When we lose players like that our program suffers badly. We can't compete."

Meanwhile, the heart of UVic's rugby program cavorts on enemy fields. And Ian MacLean wishes he'd taken some federal government advice—See Canada First, or words to that effect.

It's cheaper.

Mariners, Cowichan prevail

Mariners tripped Sandpipers 3-1 and Cowichan blanked Rebels 1-0 Saturday in Vancouver Island Women's Field Hockey Association first-division play.

Charlotte Senay, Cheryl Noble and Wendy Page provided scoring for Mariners while Gill Hawkins replied for Sandpipers and Marg Luff turned in the only goal for Cowichan.

In the second division, Evergreens hammered Rebels Gold 7-1, Sailors edged Cowichan II 3-2 and Castaways and Hobbits drew 1-1. Sanderlings blanked Rebels Red 6-0.

Sally Palmer scored twice for Evergreens, who received one goal each from Dawn Semple, Dana Harpham, Lesley Marsden, Judy Bingham and Laura Kelly. Helen Spakr supplied the goal for Rebels Gold.

Robin Clarke scored for Castaways and Diane Sluggett responded for Hobbits.

Linda Shiplack's two goals sparked Sailors, who got one from Mary-Anne Wiggins. Leslie Williams scored a pair for Cowichan II.

Sharon Anderson, with three, Marilyn Hooey, with two, and Heather Docherty did the damage for Rebels Red.

Oak Bay trips Valhallians

Oak Bay nipped Valhallians 18-16 Saturday in a Vancouver Island Rugby Union first-division exhibition.

Pat Trelawney led the winners' attack with a try, a penalty goal and two conversions while Angus Izard and Mark Bonsor chipped in one try apiece.

For Valhallians, Bernie Sinclair, Alistair Palmer and Bob Strachan contributed tries, Strachan adding a convert. John Norris also had a conversion.

Second division scores:

AGRARIANS (17) — Brian Clark 2 tries, Kim Flexman 1 try, John Clary 1 convert 1 drop; VELOX (0).

JBAA (36) — Don McLaren 1 try, Gerry Cadwallader 1 try, Doug Archibald 1 try, Brad Miles 1 try, Tom Lippa 2 tries, Kym Clarke 1 try 2 converts; OAK BAY (6) — Guy Prevost 1 try, Bruce Gray 1 try.

VAMPIRES (6) — Jim Bayness 2 penalties; NANAIMO (3) — Danny Fulla 1 penalty.

COWICHAN (17); UVIC NORSEMEN (4).

GOODWILL'S
BOOK SALE
ON SATURDAY
OCTOBER 28
10 a.m. 'til 12 noon
at
220 Bay Street

Roofing?
Seamless Aluminum Gutters
Capital City Roofing
Guaranteed custom work—free estimates.
1920 OAK BAY AVE. 598-4441
GUTTERS • INSULATION • DOWNSPOUTS •
"WE DO A COMPLETE JOB"

Armstrong
Fall Floor Show & Sale
NOW TIL OCT. 28th
Imperial Solarian Reg. 16.95 NOW 15.95
Candide Reg. 11.95 NOW 9.95
RENT A CARPET WISER STEAM CLEANER
Phone 598-4441 After six: call 598-7024 for an estimate
10-1x
Capital City Carpet & Lino
1920 OAK BAY AVE.

COLONY
MOTOR INN
JOHN RIGBY & Company
385-2441
10-21x
COACHLIGHT ROOM

OXFORD FOODS
271 COOK STREET
PRICES EFFECTIVE SUN., OCT. 22 to TUES., OCT. 24
BONUS WHOLE CHICKEN 3¼-lb. tin 1.59
NESCAFE INSTANT COFFEE 10-oz. jar 4.99
FLEISCHMANN'S CORN OIL MARGARINE 2-lb. pkg. 1.99
PACIFIC MILK 2 tall tins 85¢
NABOB TEA BAGS 125 bags 2.99
KRAFT MIRACLE WHIP 32-oz. jar 1.19
ALLEN'S APPLE JUICE 48-oz. tin 79¢
LYNN VALLEY APRICOTS 2 14-oz. tins 79¢

It's no secret that it's BABY WEEK at Woodward's

3 in 1 Comforter SALE PRICE 6.44
Combination comforter, sleeping and bunting bag.
Receiving Blanket SALE PRICE 2.99 pkg.
Woodward's quality flannelette blanket. 2 per pkg.
Flannelette Diapers SALE PRICE 7.33 pkg.
Woodward's 27" x 27" diapers. 12 per pkg.
Terry Sleepers SALE PRICE 2.99
In pink, aqua, yellow or white. Sizes S, M and L.
Printed Terry Sleepers SALE PRICE 2.99
Patterned colors of pink, yellow or aqua. S, M and L.
Crib Sheets
Top Sheet SALE PRICE 3.19
Fitted Bottom Sheet SALE PRICE 3.44
Flannelette, to fit standard 6 yr. sizes mattress.
Velour Sleeper SALE PRICE 8.99
In 3 delightful color combinations. Sizes S, M and L.
Baby Vests SALE PRICE 99¢
Button front, tie side or pull-on styles. White.
Baby Soaker Pants SALE PRICE 1.09
Assorted prints in sizes 2, 3 and 4.
Plastic Pants SALE PRICE 3 for 1.00
In assorted baby colors. Sizes S, M, L and XL.
Terry No-Fold Diapers
Newborn, up to 12 lbs. Pkg. of 6 SALE PRICE 5.44
Regular, 12 to 20 lbs. Pkg. of 6 SALE PRICE 6.44
Toddler, over 20 lbs. Pkg. of 6 SALE PRICE 6.99
Diaper Bag SALE PRICE 8.99
Patterned bag for carrying all of baby's things.
Walker SALE PRICE 14.99
Sturdy and dependable, in assorted colors.
Baby Bath SALE PRICE 2.99
Available in assorted colors.
Diaper Pail SALE PRICE 2.99
With space in lid for deodorizer. In assorted colors.
Toilet Seat SALE PRICE 7.99
Plastic training seat in assorted colors.
Baby Lounge SALE PRICE 3.44
With several tilt positions. In assorted colors.
Snugglie SALE PRICE 25.88
A comfortable, convenient way to carry baby.
Jolly Jumper SALE PRICE 9.99
Good exercise for growing legs - an ideal baby gift!
Cradle SALE PRICE 49.99
Quality made cradle by Jolly Jumper.
Playtex Nurser Kit SALE PRICE 6.99
With natural shaped nipples, pre-sterilized formula bags, holders, caps and a retainer ring.
Rocker Lounge SALE PRICE 15.99
Rocks or remains stationary for feeding and sleeping.
Booster Chairs SALE PRICE 6.99
Two different heights, made of sturdy plastic.
Safe-T-Ryder Car Seat SALE PRICE 31.99
Padded for comfort. Meets current government standards.
Strollee Car Seat SALE PRICE 45.99
Comfortable, padded seat and meets current government standards.
High Chair SALE PRICE 27.99
Chrome chair with padded seat and back, plastic tray.
Car Bed SALE PRICE 18.99
Portable bed with easy-clean plastic covering.

Blankets SALE PRICE 8.99
Soft and warm blankets in assorted colors.
Sleeping Bag SALE PRICE 13.99
Two styles in knitted 100% acrylic.
Safety Bumper Pad SALE PRICE 10.99
An added protection for your baby.
Clown Pattern Mattress SALE PRICE 24.99
Super comfort for baby. By Gendron.
Bumper Pad SALE PRICE 9.99
A protection must! Clown pattern matches mattress.
Playyard SALE PRICE 37.99
Collapsible, with padded floor and easy-clean plastic covering.
Dress & Bath SALE PRICE 46.99
Plastic baby tub with storage space and padded table.
Colonial Style Crib SALE PRICE 109.99
6 yr. size, with double drop sides. White or walnut.
Clown Crib SALE PRICE 89.99
6 yr. size with double drop sides.
Sealy Posturepedic Mattress SALE PRICE 44.99
Firm yet comfortable top quality mattress. 27" x 51".
Chrome Wheel Stroller SALE PRICE 34.99
Collapsible, with front swivel wheels and shopping basket.
Go-Cart Stroller SALE PRICE 27.99
Lightweight umbroller style, with front swivel wheels.
High Chair SALE PRICE 45.99
Collapsible, with padded seat, back and armrest and 3 position feeding tray.
Pampers Disposable Diapers
Newborn, up to 11 lbs. Pkg. of 30 SALE PRICE 2.15
Daytime, 12 to 16 lbs. Pkg. of 30 SALE PRICE 2.59
Extra Absorbent, 17 to 23 lbs. Pkg. of 24 SALE PRICE 2.59
Overnight, 11 to 23 lbs. Pkg. of 12 SALE PRICE 1.48
Toddler, over 23 lbs. Pkg. of 24 SALE PRICE 3.09

Blanket Sleepers
Infant sizes S, M and L
SALE PRICE 4.44
Sizes 1, 2 and 3
SALE PRICE 5.44
Sizes 4, 5 and 6
SALE PRICE 6.44
Warm and cuddly. Ideal for cool days and evenings. Be sure to look for the Monsanto wear dated guarantee tag!

Warm & Lightweight Shawl SALE PRICE 5.99
In white, yellow or blue. 45" x 45".
Boys' T-Shirt & Overall Set SALE PRICE 6.99
T-shirt with button shoulder. Sizes 0 to 6, 12, 18 and 24 mos. In blue or brown.
Boys' T-Shirt & Pant Set SALE PRICE 5.99
Pant with feet. In blue or tan. One size 0 to 6 mos.
Sweater & Legging Set SALE PRICE 7.99
Crew neck sweater with button shoulder. Pink, blue or yellow. Sizes 12, 18 and 24 mos.
Sweater & Overall Set SALE PRICE 9.99
Button front sweater with collar plus overall with drawstring waist and feet. Pink, yellow or blue. Sizes 12, 18 and 24 mos.
Hooded Sweater & Overall Set SALE PRICE 9.99
Pink, yellow or blue. Sizes 12, 18 and 24 mos.
Boys' Sweater & Overall Set SALE PRICE 9.99
Blue and brown. Sizes 12, 18 and 24 mos.
Long Sleeve Hooded Cardigan SALE PRICE 5.99
With drawstring hood and full zip back. Pink, yellow or blue. Sizes 12, 18 and 24 mos.
Woodward's Children's Fashions

Long & Short Nursing Gowns
Long Nursing Gown SALE PRICE 10.99
Short Nursing Gown SALE PRICE 8.99
Polyester/cotton blend, in assorted colors. Sizes S, M and L.
Woodward's Lingerie

Our entire stock of maternity fashions on SALE during Baby Week only!
Watch for a beautiful assortment of money-saving bargains for the lady-in-waiting!
Woodward's Ladies' Dresses

VANCOUVER 684-5231 • OAKRIDGE 261-3311
PARK ROYAL 922-6111 • SEVENOAKS 853-7711
PORT ALBERNI 723-5641 • KAMLOOPS 374-4141
OPEN: Mon., Tues., Wed., Sat. 9:30 A.M. - 5:30 P.M.
Thurs., Fri. 9:30 A.M. - 9:00 P.M.

NEW WESTMINSTER 521-9611
GUILDFORD 588-2111
VICTORIA 386-3322
OPEN: Mon., Tues., Sat. 9:30 A.M. - 5:30 P.M.
Wed., Thurs., Fri. 9:30 A.M. - 9:00 P.M.

LANSDOWNE 270-3322
OPEN: Mon., Tues., Sat. 9:30 A.M. - 5:30 P.M.
Wed., Thurs., Fri. 9:30 A.M. - 9:30 P.M.

PENTICTON 493-1900 • PRINCE GEORGE 563-0211
OPEN: Mon., Tues., Wed., Thurs., Sat. 9:30 A.M. - 5:30 P.M.
Fri. 9:30 A.M. - 9:00 P.M.

All items shown in this advertisement are available while quantities last at any of the above Woodward's locations.

King Fisherman Contest

Only nine days left for chance to win trip to Fiji

There are only nine more days in which to enter fish in the 1978 King Fisherman Contest for a chance to win the top grand hidden-weight prize of a trip for two via CP Air to Fiji, one week at Pacific Harbor Fiji, luxury resort of the South Pacific, plus $500 expense money.

There is a weigh-in station prize of $100 value for the authorized weigh person who signs the entry form for the angler who wins the grand hidden-weight draw for the CP Air trip to Fiji.

Scores of other hidden weight prizes are offered to anglers such as an aluminum car-top boat from Eaton's; a complete fishing outfit, including rod, reel, line, net and tackle box filled with lures from Wilson & Lenfesty; a Scotty Depthking Deluxe Downrigger from Scott Plastics; a scrip for a supply of marine or household paint from Color Your World; and a crystal rose bowl from Eaton's as a special hidden-weight prize for women anglers.

In addition to the hidden weight prizes, *Colonist* subscribers with the heaviest fish in each of the seven categories of the contest are eligible to win valuable merchandise prizes.

Non-subscribers with the heaviest fish are eligible to win exclusively designed King Fisherman trophies for each of five categories of the contest.

So now is the time to get out and try your luck as each salmon five pounds or heavier and each freshwater fish one pound or heavier is another chance to win the hidden-weight prizes.

Weigh-in stations are requested to arrange delivery of King Fisherman Contest entries by hand to the *Colonist* during the current postal delivery problems.

It would be appreciated if anglers returning to Victoria would ask fishing resorts if there are any entries to be delivered to the *Colonist*.

Latest King Fisherman entries:

SPRING (CHINOOK)

Schooner Cove Marina

Les Vivian; 8.0, Yeo Island, Flashtail.

James Wallace, Port Alberni; 7.0, Ada Island, Strip Teaser.

COHO

Schooner Cove Marina

J.O. Bromley, Qualicum Beach; 9.1, Winchelsea Island, yellow Flashfall.

Bill Passmore, Parksville; 14.8, Gerald Island, hootchie.

James Wallace, Port Alberni; 6.2, Ada Island, Flashfall.

Ed Ellis; 6.0, Yeo Island, Krippled K.

Les Vivian; 9.8, Gerald Island, green, white Flashfall.

GUNS WANTED
'INTERNATIONAL KNIVES'
383-2422 10-22

TODAY'S CROSSWORD PUZZLE

UNITED Feature Syndicate

ACROSS

1 Nocturnal mammals
5 Giver
10 Tattle-tale
14 — avis
15 Lake of Finland
16 Timber wolf
17 Russ. lake
18 Myth
19 Blemish
20 Strip
22 Peddled
24 Gynt's mother
25 Endure
27 Heckled
29 Insulted
32 Patriotic gp.
33 Former Fr. coin
34 Meat served on a skewer: Var.
36 Berber tribesmen
40 Missing
42 St. Lawrence, for one
44 Punt
45 Greek theater
47 Belief
49 Educ. group
50 — nose
52 Memory jogger
54 Punish
58 Made tractable
59 Witch
60 Desist
62 Scold
65 Grand Duke of Muscovy
67 Entree item
69 Bone
70 Whale
71 Kansas river
72 Secular
73 Joint
74 Eminent
75 Pituitary hormone

DOWN

1 Fastener
2 European river
3 Instill
4 Greet
5 Protector
6 — — shoestring
7 Siezes
8 Synthetic fiber
9 Staggered
10 Bales: (abbr).
11 Non-express
12 Degrade
13 Used an awl
21 Humid
23 Costly
26 Ledger entry
28 Trickle
29 Norway's capital
30 — stamps
31 English city
35 Stephen Vincent —
37 Wisconsin city: 3 words
38 Bolt
39 Scathe
41 Bottle —
43 Observed
46 Slangy retort
48 Moment
51 Boards: 2 words
53 Milky Way phenomenon
54 Young bird
55 Refuge
56 Marble
57 Untrue: 2 words
61 Fuel
63 Unite
64 One by one
66 Originally named
68 Generation

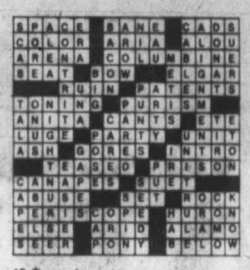

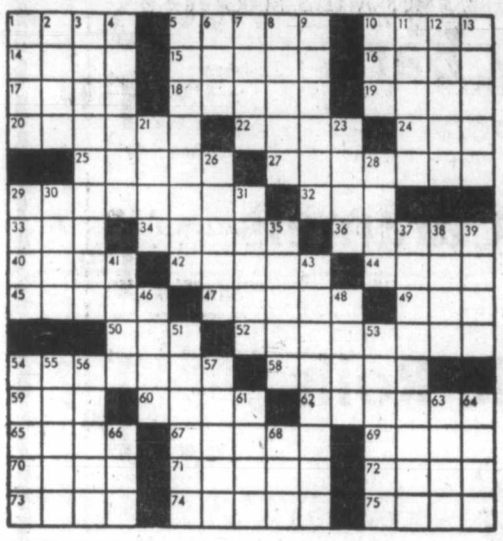

Advertising brings product information to you

ALF BECKER'S CHAIN SAWS
2981 Tillicum Rd.
384-6414

'78 VOLVO SELL OUT

4-DOOR SEDAN
Stock No. V9491

Beige with brown interior, automatic transmission, power steering, AM/FM radio, 4 cylinder OHC 130 cu. in. engine, power disc brakes, 4 wheels, steel belted radial ply tires, Orthopedic-designed reclining, bucket seats, adjustable lumbar support, heated driver's seat, tinted glass all around, electric rear window defogger, intermittent windshield wipers Quartz crystal clock, stereo door speakers, plus more.

1978 List Price $8933

'78 SELLOUT SPECIAL
$8198

McCALLUM MOTORS LTD.
CORNER YATES AND COOK
382-6122
10-23 (D.L. 0085A)

Dollar Days

3 BIG DAYS
DOWNTOWN VANCOUVER - 6th FLOOR & SEVENOAKS - 2nd FLOOR MON., TUES., & WED. 9:30 A.M. to 5:30 P.M.
LANSDOWNE Bargain Store MON., TUES. 9:30 A.M. to 5:30 P.M. WED. 9:30 A.M. to 9:30 P.M.
VICTORIA NEW WESTMINSTER - Main Floor GUILDFORD - Lower Main Floor MON., TUES. 9:30 A.M. to 5:30 P.M., WED. to 9:00 P.M.

OVEN MITTS Pair $1 In assorted colors. Quilted. Irregs.
BABY PILLOWS Each $1 Polyester fill in assorted prints or plains. Approx. 10" x 14".
MEN'S HANDKERCHIEFS 4 for $1 Approx. 16" x 16". In assorted colors. 100% cotton.
LADIES' PANT SOCKS 3 pair $1 1st quality, mesh nylon. 1 size fits 9 to 11.
GIRLS' TEENS' KNEE SOCKS 2 pair $1 1 size stretch fits 7-9 or 9-11. Assorted colors. Irregulars.
INFANTS' PLASTIC PANTS 3 for $1 Elastic waist. Printed animal designs. S.M.L.XL.
UTILITY MATS Each $1 Approx. 17" x 28". Machine washable 80% nylon/20% polypropylene. Assorted colors.

BOYS' SOCKS 2 for $1 Assorted socks for boys. Irregulars. Stretch sizes 6-8½ or 8½-10.
TEA TOWELS 2 for $1 Cotton tea towels in assorted patterns.

MEN'S WORK SOCKS Pair $1 Assorted weights. Yr-regulars. Sizes 10-12.
BOYS' OR MEN'S UNDERWEAR Each $1 100% cotton briefs in plain colors or prints. Men's S.M.L.XL. Boys' S.M.L.
COTTON DISHCLOTHS 3 for $1 Multi-checked cotton. Assorted colors. Approx. 15" x 15".
PANTYHOSE 3 pair $1 Quality pantyhose in a good selection of colors. S.M. Long, X-long. Irregulars.
YOUR DOLLAR BUYS MORE IN OUR BARGAIN STORE

LADIES' NYLON STOCKINGS 2 pair $1 One size 8½-11 stretch nylon. Nude heel.
LEOTARDS Pair $1 Assorted colors in infants, childrens, senior girls. Irregulars.
$1

MEN'S CREW T-SHIRTS each $2 Short sleeve crew T-shirts in assorted colors. S.M.L.
LADIES' SLIPPERS Pair $2 Vinyl folding travel slippers. Assorted color brocade vamp. S.M.L.XL.

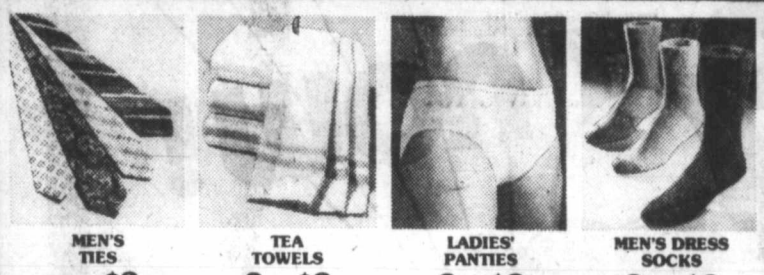

MEN'S TIES Each $2 Choose from 4-in-hand or redi-knot styles in assorted patterns.
TEA TOWELS 3 for $2 Hard wearing 100% cotton in assorted colors.
LADIES' PANTIES 3 for $2 Assorted colors in bikinis or regular panties. Sizes S.M.L.
MEN'S DRESS SOCKS 3 pair $2 Ankle length, dress or sports socks. 1 size fits 10-12. Irregulars.
WATCH FOR MANY UNADVERTISED VALUES

IRONING BOARD PAD & COVER Set $2 Ironing board pad with cover. Prints or plains.
BOYS' THERMAL UNDERWEAR Each $2 Short sleeve tops or elastic waist ankle length drawers. Sizes S.M.L.
$2

PILLOW PROTECTORS Pair $3 Zippered, cotton protectors. Assorted prints. Approx. 20" x 30".
HEAD SQUARES 2 for $3 Large assortment in plains or prints. Several fabrics and sizes.

LADIES' BRAS Each $3 Good selection of 1st quality bras. Assorted styles and sizes.
FLANNEL SHIRTS Each $3 Long sleeve cotton flannel shirts. Assorted plaids. Size 4-6x.
PILLOW CASES Pair $3 1st quality Wabasso pillow cases. White only. Approx. 42" x 33".
MEN'S THERMAL UNDERWEAR Each $3 Short sleeve tops or Elastic waist ankle length drawers. Sizes S.M.L.
USE YOUR WOODWARD'S CARD FOR BARGAIN BUYS

CUSHION COVERS Each $3 Wide wale corduroy in assorted colors. Zippered one end. Approx. 17" x 24½"
MEN'S DRESS GLOVES Pair $3 Vinyl dress gloves with acrylic boa lining. Black or brown. M.L.XL.
$3

FLANNEL SHIRTS Boys' or Girls' $4 Men's $5 Cotton flannel in assorted plaids. Girls' sizes 8-18. Men's S.M.L.XL.
POLYESTER FIBREFILL 2 bags $5 100% polyester in 1 lb. bags. For stuffing toys or cushions.

FLANNELETTE PYJAMAS Boys' $5 Men's $8 100% cotton print flannelette. Boys' 8-16. Men's A,B,C,D,E.
BED PILLOWS 2 for $7 1st quality with piped edges. 100% cotton cover. Foam, feather and foam or feather fill.
BOOT CUT JEANS Boys' $5 Men's $7 12½ oz. cotton blue jeans. Boys' 7-16. Men's waist size 32-40.
TERRY TOWELS Hand $3 Bath $5 Assorted prints or plains in 90% cotton, 10% polyester velour. Irregulars. Face cloths available at $1.00

TERRY BATH SHEETS Each $8 Heavyweight terry. Solid shades. Approx. 36" x 70". Irregulars.
MEN'S DRESS PANTS Pair $13 100% Polyester knit for dress or casual wear. Plains or patterns. Waist sizes 30-42.
EVEN MONEY BEST BUYS

QUILT BEDSPREADS Each $16 All over guilt spreads in assorted patterns. Twin or double sizes.
LADIES' SWEATERS Cardigans $10 Pullovers $11 Long sleeve, washable acrylic. Sizes S.M.L.
GIRLS' ROBES Jr. Girls' $7 Sr. Girls' $9 Full length robes. Assorted colors. Jr. Girls' 4-6x. Sr. Girls' 8-14.
CHILDREN'S PYJAMAS Each $4 Jr. Girls' flannel pyjamas or gowns. Boys' flannel pyjamas. Sizes 4-6x.
MEN'S or LADIES' SLIPPERS Pair $4 Ladies' acrylic shags. Assorted colors. S.M.L.XL. Men's vinyl. Black or brown. Sizes 6-12.
SURE-PRESS MEN'S SHIRTS 2 for $9 Dress shirts. Long sleeves in plains or prints. Sizes 14½-17.
LADIES' TOPS Each $6 100% polyester pullover tops in two styles. Assorted colors. S.M.L.

Woodward's bargain stores
PERSONAL SHOPPING ONLY • NO PHONE • MAIL OR C.O.D. ORDERS • NO DELIVERIES

PM hints he'd alter tax power

OTTAWA (CP) — Prime Minister Trudeau says that his government will consider letting the provinces levy indirect taxes on natural resources as long as it does not interfere with interprovincial or international trade.

Trudeau told the Commons that he was prepared to discuss the proposal with the premiers at a constitutional conference at the end of the month, adding: "We hope some accommodation is possible."

He was replying to questions from Ed Broadbent, New Democratic Party leader, who said the current law should be changed to clearly give provincial governments the right to levy indirect taxes in the fields of forests, mines and minerals.

Broadbent referred to a letter Saskatchewan NDP Premier Allan Blakeney sent Trudeau this month requesting that the provinces be given the indirect taxation powers in the natural resource field.

Blakeney stressed the resource issue in the campaign which won him re-election this week, vowing to lead the fight for constitutional change if he won the Saskatchewan general election.

Broadbent also referred to a controversial Supreme Court decision which struck down Saskatchewan legislation establishing a mineral income tax.

Measures in metric soon law for houses

OTTAWA (CP) — Central Mortgage and Housing Corp. has announced that the use of metric measurements will become mandatory May 1, 1979, for all applications for assistance under the National Housing Act.

CMHC president Ray Hession said in a release that building industry associations have indicated that a firm cut-off date for use of imperial measurement would help the industry in its planned changeover to metric measurement.

"CMHC's new policy will assure manufacturers of building products that a major market for metric materials and components will be available to them," Hession said in the release.

"At the same time, house builders and developers will be encouraged to place orders for metric products."

COLONY
MOTOR INN
JOHN RIGBY
& Company
385-2441
10-21x
COACHLIGHT ROOM

NOTICE
MEMORIAL SOCIETY OF B.C.
VICTORIA BRANCH
ANNUAL GENERAL MEETING
SUN., OCT. 22, 1978, 2:00 P.M.
at First United Church Fellowship Hall
(Quadra at Balmoral)
Members bring a Friend — Visitors welcome.
Speaker's Topic — Wills & Estates
Victoria Branch Office
Rm. 519-620 View 385-5214

Woodward's
Food Floors

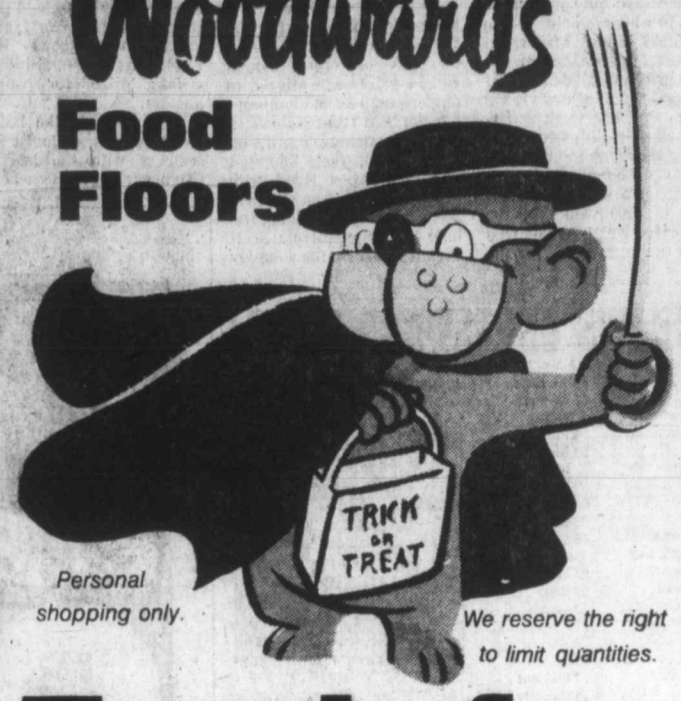

Personal shopping only.
We reserve the right to limit quantities.

Treats for Hallowe'en
Prices Effective Oct. 23rd to 28th

FUN SIZE, SNICKERS, 3 MUSKATEERS, MARS
Candy Bars 12-oz. bag 1.59

VANILLA
Kraft Caramels 1¼-lb. bag 1.19

Tootsie Rolls pkg. of 20 1.59

HALLOWE'EN PACK, WOODWARD'S
Raisins ..... 10 1½-oz. pkt. 1.09

B.C. GROWN GRADE CANADA CEE
Apples
McIntosh, ... 15-lb. economy pack box 3.99

Monday & Tuesday Only-Sale
On Sale Oct. 23rd & 24th ONLY

FROZEN GAINERS
Pure Pork Sausage 16-oz. tray ..... each 1.09

WOODWARD'S CANADIAN
Peaches or Pears Choice, ... 14-fl.-oz. tin 39¢

Grade Canada No. 1 Fresh B.C. Grown
Cauliflower or Savoy Cabbage, ... each 49¢

Woodward's
STORE HOURS:
9:30 a.m.-5:30 p.m. Monday-Saturday.
Evening shopping Wednesday, Thursday and Friday nights 'til 9:00 p.m.

Christmas Gifts for Overseas!

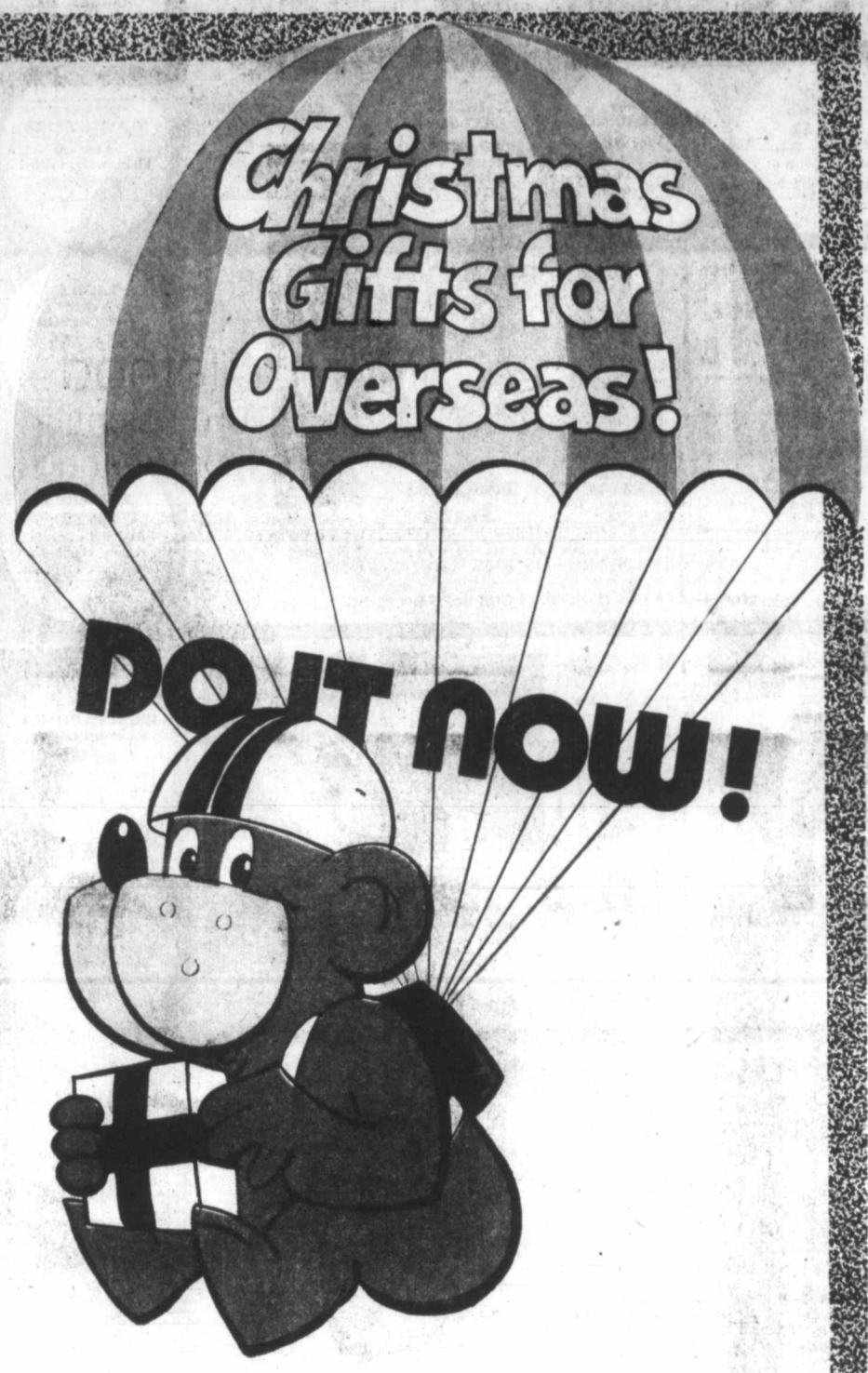

This year, as well as our traditional gifts for Great Britain, we have specially selected packs that can be delivered in West Germany, Italy and Holland. See the staff at the special overseas gift counter for full details of how you can send a great gift to your friends and relatives overseas. Do it now and make sure it gets there.

F.P. 13 — Woodward's
Salmon 12 — 7¾-oz. tins Sockeye Salmon 29.95

F.P. 22 — St. Ivel's
Cheese Gift Pack — 85 g. Processed Cheese Spreads of Celery, Mushroom, Onion, 3-oz. pkt. assorted portions and 4-oz. of Sage and Onion 10.25

F.P. 4
Supreme Pack Contains 18 assorted food selections 27.50

F.P. 24
Plumrose Ham 3-lb. tin of Danish Ham 15.95

F.P. 20
Robertson's Gift Pack — 2-lb. Christmas Pudding and 2 — 14½-oz. jars Mincemeat 8.95

F.P. 21 — Baxter's
Edinburgh Pack Contains 20 selected products and features a 3-lb. tin of Whole Roast Pheasant 47.50

F.P. 3
Gold Seal Treasure has 3 — 7¾-oz. Sockey Salmon and 3 — 5-oz. Canadian Crab 22.50

ALL PRICES INCLUDE DELIVERY
NOTE: F.P. Gift Nos. 4, 21 24 not available for Eire (S. Ireland).

Woodward's

The Daily Colonist.
Sunday, October 22, 1978
Section Three Page 29

Dry end to wet fest

Reporter's Notebook

It was enough to make any self-respecting Bavarian choke on his festive Lowenbrau.

It still makes one's hair stand on end just to mention it in type—an Oktoberfest without beer!

There was a happy crowd at the Showmart Building at Vancouver's PNE on Oct.14. The party was well underway. People were having a grand old time eating bratwurst, sauerkraut and other fine German foods, the band was oompahing happily. Then, at 11:30 p.m., 2½ hours before it was due to end, the bombshell fell. The final night of the annual Oktoberfest was dry, except for wine.

And who goes to an Oktoberfest to drink wine?

According to a committee official, the B.C. government had limited the amount of beer (the organizers were selling Ontario and German beer) which could be sold at the festival because of the strike and they had come to the end of that supply.

However, Consumer and Corporate Affairs Minister **Rafe Mair** said Wednesday that was news to him.

"Frankly I didn't even know there was an Oktoberfest in Vancouver over the weekend. If there was, I certainly had nothing to do with the beer supply . . .

"The normal procedure for someone promoting something like that is for them to state on their licence application how much liquor they will be serving. In fact, that's the standard rule for anyone applying for a liquor licence for a special event.

"Again, I can't say for sure, but it seems to me that if an Oktoberfest ran out of beer at 11:30 p.m., it was because he sadly underestimated his sales."

Last word came from **John Usher**, Mair's information officer: "We've got U.S. beer we'd be delighted to sell. Sounds as though the guy went past his permit at 11:30 . . . a helluva time to try and raise more beer!"

●

Last week, **Gordon Fairweather**, chief commissioner of the Canadian Human Rights Commission, was in Victoria to address the Women's and Men's Canadian Clubs. When his executive assistant, a woman in her mid or late 20s, handed copies of the speech to reporters, one asked her if she was the secretary. No, she was the executive assistant, she replied. The reporter pondered that for a while and got his foot permanently stuck. "Ah, the executive secretary?" he asked. "No, oh well, never mind, this happens to me all the time," she said. Now, could we have a shoe horn, please.

●

The only cool politician in town Monday night when the byelection votes were being counted was **David Barrett**. He was celebrating his 25th wedding anniversary (about 10 days late, but no matter) and that event came well ahead of all political considerations. While others fretted over losses and gains, Dave and his wife **Shirley** took in a symphony concert, had a leisurely dinner at The Empress and, in Dave's words "went home and had a lot of laughs about 25 good years." The Barrett anniversary, according to official records is Oct. 6, so, as Dave and Shirley were late celebrating, let us be late in our congratulations but just as sincere. May the next 25 years be better still.

—Colonist photo by Alex Barta

Musical interlude

Happy fella tinkling the ivories is Victoria's musical MLA Charles Barber caught mid-note at a recent concert for the Fairfield New Horizons. His violinist is Alan Lornie of Victoria while a vacationing Bostoner David Lawrence was the man of song for the nearly two-hour program. Barber has been entertaining seniors for more than 10 years, long before he entered politics. According to Barber "it's more fun playing music than playing politics any day of the week." What's Dave Barrett say about that?

FAMOUS ALMOST LAST WORDS

"This affair is going to be a picnic."—**Napoleon Bonaparte** to his staff officers at breakfast the morning of the Battle of Waterloo, June 18, 1815.

"We've caught them napping boys."—Lieut.-Col. **George Armstrong Custer** to his 7th Cavalry troopers on sighting the Indian encampment at the Little Big Horn, June 25, 1876.

"We have only to kick in the door and the whole rotten structure will come crashing down."—**Adolf Hitler** to his generals on the invasion of Russia, 1941.

"God Himself could not sink this ship."—*Titanic* deckhand to Mrs. Albert Caldwell about two hours before the ship sank, April 15, 1912.

"The Olympic Games could no more have a deficit than I could become pregnant."—Montreal mayor **Jean Drapeau**.

"I'm not going to be crushed by losing a few byelections. I can take all the time I want to show the people that I can run the country."—Prime Minister **Pierre Elliott Trudeau**, Oct. 16, 1978.

"The ship is more important than any member of the crew, even if that crew member is the captain."—Newfoundland Liberal leader **William Rowe**, Oct. 18, 1978.

A name you know on a watch you can trust.
BULOVA ACCUTRON QUARTZ
Quartz technology perfected. Superbly accurate, well styled and virtually maintenance free.
ACCUSET ▶ A built-in miniature computer that lets you readjust the second hand to the precise second without stopping the movement.
A — Cushion-shaped case in goldtone. Silvertone dial with gilt applied faceted sticks. Goldtone mesh bracelet and hook-lock clasp. $195.00
B — Glowing goldtone case and bracelet. Dual-language calendar, English or French. A styling classic. $235.00
CHOOSE NOW FOR CHRISTMAS AND USE OUR NO-INTEREST LAYAWAY PLAN OR CHARGEX, MASTERCHARGE, EASY TERMS
1317 DOUGLAS STREET, Downtown
ROSE'S LTD. JEWELERS 10-23x

cedar hill DECORATING CENTRE
101-1551 Cedar Hill X Rd.
477-9212
Wall Covering, Brushes, Rollers, Art Supplies.
Benjamin Moore
10-21x

Captain Cook Gift & Imports
634 FORT ST.
CLEARANCE
SAVE 40% UNTIL OCT. 30
New Home of Long John Silver

GET A HEAD START ON CHRISTMAS GIFT MAKING
Select Rock Polishing and Jewelry Craft Supplies, now at
THE ROCKHOUND SHOP
777 CLOVERDALE 388-5341
TUES. to SAT.
Discover us soon!
10-23x

As the leaves turn . . .
their gold and bronze and orange tones color our days with fall

Fall's foremost fashions are at Wilson's . . . simply, casually, splendidly designed in ULTRASUEDE® fabric, by Brodkin.
● Suits
● Blazers
● Skirts
It's the fabulous man-made suede that's washable, has the look and feel of genuine suede. See these outstanding fashions now at Wilson's.
Wilson's fall selection is now at its best.
W&J WILSON LIMITED
Open Daily 9:30 a.m. to 5:30 p.m.
1221 Government Street (Opp. the Post Office) 383-7177
1210 Newport Ave. (Oak Bay) 592-2821
Empress Hotel (721 Government St.) 383-1919
City Parking Facilities Tickets Validated Here
CHARGEX
10-21

"My new Bifocals have no lines. And who needs more lines?"
AOLITE® ULTRAVUE® lenses eliminate those bifocal lines that add years to your look. Now, you can see more naturally, with clear vision at all distances. No abrupt changes. No line to peek over. Satisfaction guaranteed.
MAYCOCK OPTICAL
1327 BROAD ST., VICTORIA, B.C.
PHONE (604) 384-4175
SERVING VANCOUVER ISLAND SINCE 1949
CHARGEX VISA
10-22x

Method cutting:
The scientific way to a more manageable haircut.

Method Cutting is an exciting new concept that helps your hair really behave, with each step tested for cutting accuracy. First, our hair experts analyze the texture of your hair and determine its growth pattern. Then starting with the natural part, they section and establish a guideline to create a truly individual cut just for you. Waves can be coaxed into being. Straight hair swings. It's a come-alive feeling for your hair. And it's totally manageable until your next haircut. Call for an appointment with one of our Trimmers. They're all experts in Method Cutting.
Method Cut, including shampoo, blow-dry and conditioner sale priced.
We also have a hair-removal expert available for complimentary consultations.
Beauty Salon, Fifth Floor
EATON'S

Doing the Town

With DOROTHY FRASER

Debonair and dashing . . . or just plain pretty! . . .

Have you ever had the experience of buying a new suit or skirt and thinking that acquiring a blouse to go with it will be just a piece of cake? . . . and then later finding you have to darken the doors of every store in town during your quest? . . . We have, more than once! But if you visit Wilson's any time in the near future . . . you shouldn't have a bit of trouble finding exactly the blouse you've got in mind . . . without any compromise . . . because Wilson's have a fantastic selection of blouses . . . with a lot of new ones just in . . . There are those so-much-desired Pierre Balmain polyester knits, with 3-button cuff, narrow yoke and separate ties . . . in dusty pink, brown, grey white, blue, off-white . . . and the lovely new cranberry shade . . . A really pretty blouse is by Saint Jacques of Paris . . . A silky polyester with a narrow frill around the collar and cuffs . . . Light blue, camel, cream and bois de rose . . . Another Saint Jacques style has tiny tucks down the front and back . . . narrow cuffs, and what . . . for want of a better name, we call "mandarin" neck . . . though actually it's more like the old-fashioned shirt neck minus collar . . . White, cream or grey in this . . . A William Kasper blouse, in softest silk, has a tone-on-tone pattern . . . Narrow tie neck and narrow cuffs . . . Lilac, gold and grey shades . . . A couple of Hooper styles . . . one with mandarin neck, the other with front frill . . . Brown, green, aubergine . . . Lots and lots more, so be sure to browse among them! . . . **W. & J. Wilson Limited, 1221 Government St., 383-7177 and 1210 Newport Ave., 592-2891.**

The Welsh touch is a welcome touch . . .

Seems like ages that Things Welsh have been awaiting the arrival of their fall merchandise . . . but some very nice new things came in this past week . . . We especially like the overdresses . . . pure wool, hand-woven garments that keep you smart and cozy when they're worn over a blouse or sweater . . . One style in "brushweave" looks almost like mohair . . . Dress has a square neck, short sleeves and tie belt . . . None of these, of course, have waist seams, so you can wear them belted or not as the spirit moves you . . . Greys, blues and coppers in these . . . Another style is in "folkweave" . . . With collared V-neck, short loose sleeves and zip front . . . This comes in brown, tangerine and grey . . . or in pink, beige and copper . . . Comfy's certainly the word for these distinctive overdresses which you'll wear and love for years! Another style is a 2-pce. dress with boat neck blouse and lined skirt . . . It's in a pretty brown and beige cheviot tweed . . . also in shades of blues . . . pinks, blues with purple and rust with copper . . . $110 for this, while the other dresses are $80 to $85 . . . There's also a suit in the same cheviot tweed in several pretty color combinations . . . Jacket zips down the front and the skirt has a bit of a flare at the bottom . . . $165 . . . A new blouson style casual jacket is in a brown and grey check blanket cloth . . . A great buy at just $69 at . . . **Things Welsh, Harbour Square, 910 Government St., 388-6122.**

Here's a health food store with a difference! . . .

Even if we didn't have to visit James Bay Square fairly often to drop in on our client stores . . . we'd travel clear across town to Vita-Love if only to get their bread! . . . We'll swear they have the tastiest bread in town . . . Sunflower (our own favorite) . . . Family Bread which is a mixture of grains . . . Nature's Best . . . 100% whole wheat . . . and "Whole Body Bread" . . . All of these are just too good for words . . . not to mention completely wholesome and nutritious! . . . And speaking of health . . . with the cold rainy season coming on . . . guard your own health with vitamins and mineral supplements . . . Vita-Love have a really big selection of both . . . largest variety in town, we understand . . . at prices which can't be beat! . . . As for the service, it's something special! . . . Dawn, the knowlegable young lady who presides over that section of the store . . . can give a wealth of information and advice if she's asked for it . . . Describe the merits of the individual brands . . . tell you about the herbal remedies . . . all completely natural . . . which are effective for a number of physical disorders . . . Take a look around the whole store while you're in . . . it's a veritable supermarket of good things to eat . . . made without additives, chemicals or preservatives . . . or grown naturally . . . A new item on the shelves this week is Honey Baked Beans . . . They come in a jar and taste delicious . . . Lovely "snacking" things too like Trail or Hiker's Mix composed of nuts, coconut chips, sunflower seeds and roast soya beans for you to munch on while you're watching TV in the evening! . . . **Vita-Love Health Products, James Bay Square, Simcoe and Menzies St., 382-6022.**

This you shouldn't miss! . . .

Don't know what it is about Bath & Kitchen . . . but every time we go in we feel just like a kid in a candy store! . . . The thing is, they invariably have something new and different in the way of kitchen and bathroom goodies . . . something we're dying to carry away with us . . . either to save up for gifts . . . or to brighten up our own pad! . . . This week we pounced on the scented clothes hangers . . . deliciously feminine satin in about a dozen different colors . . . Boxed in sets of two, they'd make delightful shower or small Chirstmas gifts . . . Other gift sets include porcelain footed soap dishes and tumblers . . . tumblers and toothbrush holders . . . and other bathroom acessories of this ilk! . . . And skipping over to kitchen items . . . you should just see the beautiful serviettes! . . . They're the "different" kind friends are always asking us to bring back from the U.S. when we travel south of the border! . . . As for the beautiful table cloths with napkins . . . in perma press or plastic (which latter looks exactly like fine lace) . . . we carried an identical one home from California last year . . . and have never seen it's like anywhere else here! . . . There are spoon rests, serviette holders and trivets with real flowers and butterflies embedded in acrylic . . . which can also be used as wall plaques in the kitchen or bathroom . . . Real pretty! . . . A marvellous spin dryer for salads and fruits would be a welcome gift . . . There's some charming locally-made ceramics . . . including cookie and jam jars, cannister sets, salts and peppers . . . a lovely guiche dish . . . It's fun browsing at . . . **Bath & Kitchen, James Bay Square, Simcoe and Menzies St., 385-2523.**

These are a canny investment . . .

"Barathea" is the name of a fabric of which we haven't heard in a long, long time . . . but Ports have used it for a new collection of navy separates we predict you'll want to see in Eatons Signature Shop pronto! . . . Barathea is a very fine, lightweight pure wool, and to us, it seems well-nigh perfect for these separates because the fabric can be worn all year round . . . and the style will be good for years to come! . . . There's a two-button classic blazer with flat gilt buttons . . . the blazer of a multitidue of uses! . . . A new skirt with slit side pockets, kick split in back, and a softly gathered top which, when worn, has the effect of being completely straight . . . The slacks have the new, slightly narrower leg . . . As we said, this is all in dark navy . . . but the skirt also comes in a color called winedust . . . exactly matching the Ports winedust blouses . . . and a blouse and skirt of this color looks simply super with the navy blazer! . . . Eaton's also have an excellent selection of Liberty cotton print and Caressa jersey blouses which tie in perfectly with these separates . . . They tell us they can fit sizes 4 to 16! . . . Also in the blouse line . . . the new shipment of Pierre Cardin blouses for which they've been waiting . . . 100% polyester they feel like silk, and can be washed in the machine . . . White, silver, citron and camel . . . If you're looking for a special gift . . . see the new Georges Rech 100% cashmere shawls from Paris . . . They're gorgeous! . . . Earthy colored checks to wear as a shawl, or over a coat . . . $75 at . . . **Eaton's Signature Shop, 382-7141, loc. 242.**

Overcoat weather coming up! . . .

There was a decided nip in the air when we visited the Bay's Mirror Room the other day . . . so rather naturally we hovered around some very handsome new coats which had just come in! . . . Wilson's . . . Which is quite a name in quality coats . . . have their label in two styles tailored in pure wool . . . A sporty wraparound with a very smart wide lapel, hand-stitched for that well-bred look . . . in camel, stone or black . . . and a single-breasted button style in two different shades of green . . . Both have chamois interlinings in back to keep you warm when the temperature drops . . . and they're well-priced too at just $225 . . . Some Aquascutum coats struck us as being very smart . . . A grey flannel in a trenchcoat style . . . $375 . . . Some pure wool tweeds at $350 . . . These latter are double-breasted, and unbelted for a nice unbroken line . . . warmly interlined . . . The tweed is either black or brown wth natural . . . They're what we'd call a good all-round, all-purpose coat . . . the kind of coat every woman needs to have in her wardrobe . . . And you realize, of course, that we're going to be treated to our fair share of rain once winter sets in! . . . You can't beat Aquascutum raincoats for smartness and for dry-keeping qualities! . . . The Bay have a really good selection of regular Aquascutum raincoats in both singles and double-breasted styles . . . We especially like one fitted style with a double yoke in front . . . Prices range from $170 to $185 at . . . **The Bay Mirror Room, 385-1311, loc. 280.**

Some really good new Canadian lamps at Standard . . .

We'd been hearing about the new line of Canadian-made lamps which Standard were expecting . . . so as soon as the good word came through we penetrated into Standard's nether-region stock room to get a preview before they moved up to the Lamp Works . . . and let you in early on these new beauties! . . . They're basically ceramics . . . mostly in very neutral colors like caramels, butterscotch and the like . . . innocent of painting or much adornment . . . and so amazingly good with all neutrals and with the figured and patterned upholstery fabrics which are starting to hold a new importance in home decor . . . There's a new color that's BIG this year . . . that deep, rich, brownish red known as oxblood . . . a real picker-upper which gives a fillip to your neutrals . . . is completely right with oriental carpets . . . a delightful complement to navies and rich burgundies . . . Among these new Canadian lamps are some metal base lamps with plain silk shades which are extremely reasonably priced . . . Prices for these ceramic and metal lamps run anywhere from $59 to around $105 . . . New at Standard, too, are some lovely little lamps imported from Italy . . . Antique brass and handblown case glass shades (double layers of glass with a white or cream liner) which give a very soft, diffused light . . . Some slightly more contemporary ones from England . . . desk lamps and pharmacy lamps in shining brass or antique bronze with the case glass shades . . . so soft and easy on the eyes. . . . **Standard Furniture Co., 737 Yates St., 382-5111.**

Advertisement

Big comeback . . . then disaster

Checkmate

By RAY KERR
Colonist Chess Writer

The impossible did happen in the world chess championship in Baguio City, Philippines, the other day.

Soviet defector Viktor Korchnoi, facing incredible odds, evened his global-title match against defending champion Anatoly Karpov of the Soviet Union at the end of the 31st game.

Korchnoi, who said he was fighting a "political war" on the chess board, defeated Karpov in adjournment of their 31st game of the match to tie this incredible series at five victories apiece (plus 21 draws which do not count).

That, in my humble opinion was one of the most incredible moments in world chess history, notwithstanding anything else connected with this match or its outcome.

Of course, Korchnoi threw it all away in the customary time trouble in Game 32, but that's not what this column is all about.

Just two weeks prior to Game 31, Korchnoi trailed Karpov, 27, by five games to two. His comeback since then has been "incredible . . . probably unprecedented in world chess match history," said British chess master Harry Golombek.

The game was adjourned after Korchnoi, playing white and on the offensive, made his 46th move. When Karpov opened his sealed 47th move — a pawn capture — it seemed doubtful that Korchnoi could sustain his aggressive play.

But after the 59th move, Karpov's defences began to collapse. He allowed Korchnoi to mobilize his white rook, manoeuvre his pawns and systematically knock off the champion's pawns.

Karpov, left with only a rook and his beleaguered king and faced with an impending mate, conceded defeat on move 71. Korchnoi stepped off the auditorium stage to cheers from his jubilant supporters.

"The game was a draw when it was adjourned," the challenger said afterward. "But I succeeded to win because of the help of my partners."

Korchnoi's chief second, British grandmaster Raymond Keene, said his team analysed the adjourned position until early the next morning and "found a very slim chance to win the game; and that slim chance Viktor was able to exploit."

Korchnoi had made his fight for the championship something of a vengeful crusade.

In 1974, Karpov, the rising young star of Soviet chess, defeated his middle-ages countryman Korchnoi, 2-1, in a match to determine who would challenge U.S. world champion Bobby Fischer for the title. But then Fischer, in a dispute with the International Chess Federation over rules, refused to defend the championship and it went to Karpov by default.

Korchnoi defected to the West in 1976 and accused Soviet chess authorities of showing favoritism toward Karpov and of robbing him of the title. He claimed the KGB secret service directed electronic rays at him to disturb his concentration during the 1974 match that put Karpov in line for the championship.

But the challenger has a more bitterly personal complaint — the Soviet government so far has not permitted his wife and 19-year-old son to leave the country and join him in his new Swiss home. The defector says he is waging "political war" against the Soviet chess system.

And so despite Korchnoi's loss in Game 32, it was probably the most incredible match in world chess history, as close as the 6-5 score would indicate.

Of course, the incredible 31st game is also our Game of the Week.

Korchnoi ponders next move on way to win in Game 31

Korchnoi White	Karpov Black
1. P-QB4	P-K3
2. N-QB3	P-Q4
3. P-Q4	N-KB3
4. PXP	PXP
5. B-N5	B-K2
6. P-K3	0-0
7. B-Q3	QN-Q2
8. N-B3	R-K1
9. Q-B2	P-B3
10. 0-0	N-B1
11. BXN	BXB
12. P-QN4	B-N5
13. N-Q2	R-B1
14. B-B5	BXB
19. QXB	Q-Q2
16. QXQ	NXQ
17. P-QR4	B-K2
18. KR-N1	N-B3
19. P-R5	P-QR3
20. N-R4	B-B1
21. N-B5	R-K2
22. K-B1	N-K1
23. K-K2	N-Q3
24. K-Q3	R (1)-K1
25. R-K1	P-KN3
26. R-K2	P-B3
27. R(1)-K1	B-R3
28. N(2)-N3	B-B1
29. N-Q2	B-R3
30. P-R3	K-B2
31. P-N4	B-B1
32. P-B3	R-Q1
33. N(2)-N3	N-N4
34. R-KB1	B-R3
35. P-B4	B-B1
36. N-Q2	N-Q3
37. R(1)-K1	P-R3
38. R-KB1	R-N1
39. R-QR1	R(1)-K6
40. R(1)-K1	R-N1
41. P-K4	PXP (ch)
42. N(2)XP	N-N4
43. N-B3	RXR
44. RXR	BXN
45. NPXB	R-Q1
26. NXN	RPXN
47. P-B5	PXP
48. PxP	R-KN1
49. K-B3	R-K1
50. R-Q2	R-K5
51. K-N4	K-K1
52. P-R6	PxP
53. K-R5	K-Q2
54. K-N6	P-N5
55. P-Q5	PxP
56. RxP(ch)	K-B1
57. R-Q3	P-QR4
58. R-KN3	P-N6
59. K-B6	K-N1
60. RxP(ch)	K-R2
61. R-N7(ch)	K-R3
62. R-N6(ch)	K-R2
63. K-N5	P-R5
64. RxP	R-KB5
65. RxP	P-R6
66. R-R6(ch)	K-N1
67. RxP	RxP
68. R-KN3	R-B3
69. R-N8(ch)	K-B2
70. R-N7(ch)	K-B1
71. R-KR7	Resigns

Started your Christmas Knitting?
KNITTING
NEEDLEPOINT
RUGMAKING
SUPPLIES
VICTORIA YarnBarn
Downtown at 1439 DOUGLAS ST.
and
UNIVERSITY HEIGHTS MALL

P.S. YOU ARE INVITED TO COME IN AND SEE OUR
NEW PURE WOOL SUITS
in jewel tone tweeds and solid colours
made especially for the Piccadilly Shoppe
by Mary Wycherley of London
Each suit is individually cut and tailored
and just a little different
PICCADILLY SHOPPE LTD.
1017 Government St.
A 10% DISCOUNT For Our Senior Citizens
10-23x

Capt. Andy's FISH MARKETS
"features"
NITRATE FREE HAMS 10-23
775 FORT ST.
383-1312

LAMP SHADES
Repaired or Made To Order
THE VICTORIA LAMPSHADE SHOP
493-B Burnside Rd. E. 383-1544
(Next to Pop Shoppe) 8-19

Here's
WARM HOSPITALITY
in
CANADIAN WOOD
AT 25% OFF
These are specially selected pieces, beautifully finished to bring a new warm atmosphere to your table.

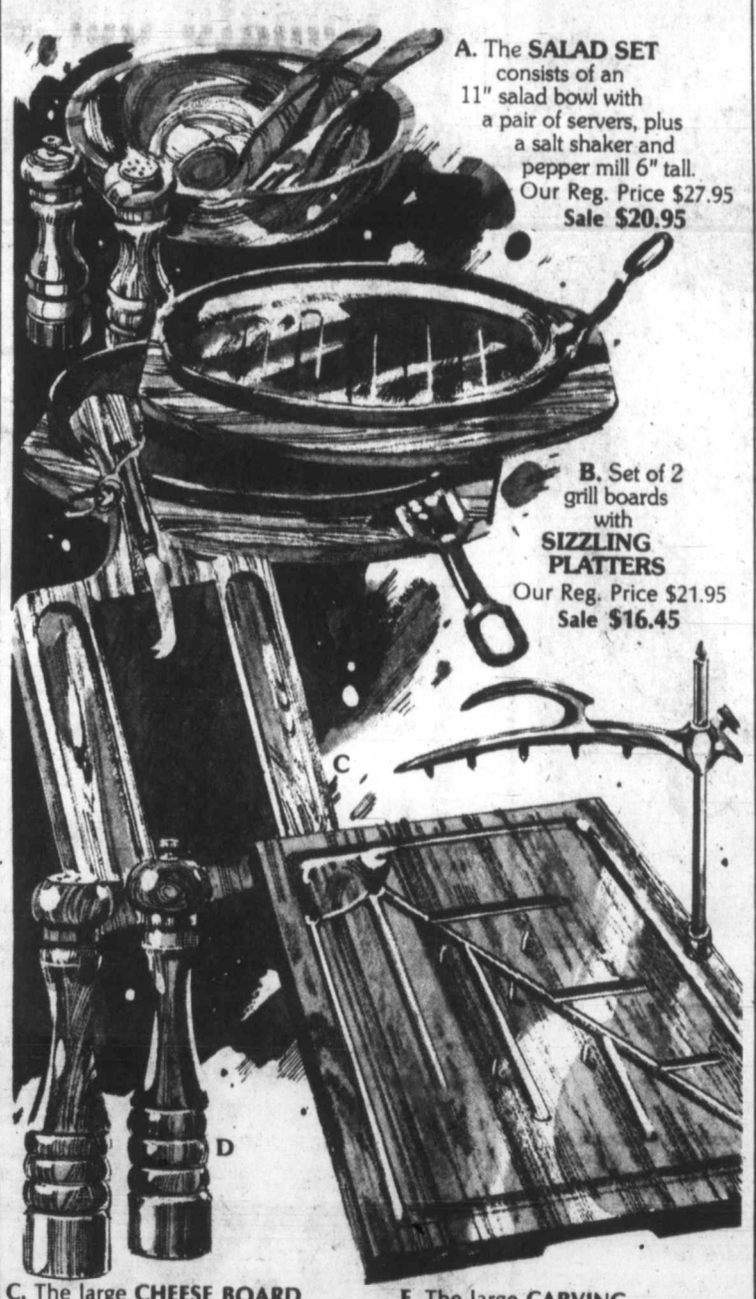

A. The SALAD SET consists of an 11" salad bowl with a pair of servers, plus a salt shaker and pepper mill 6" tall. Our Reg. Price $27.95 Sale $20.95
B. Set of 2 grill boards with SIZZLING PLATTERS Our Reg. Price $21.95 Sale $16.45
C. The large CHEESE BOARD with knife Our Reg. Price $14.95 Sale $11.20
D. The 9" tall SALT SHAKER & PEPPER MILL pair Our Reg. Price $14.95 Sale $11.20
E. The large CARVING BOARD about 12"x8½", is spiked and has an adjustable meat holder. Our Reg. Price $24.95 Sale $18.70
706 Yates St. 382-4241
Hillside Shopping Centre 595-1424
BIRKS JEWELLERS 10-22x
CHARGEX
Quantities Limited

Soft As Evening Dresses

Sensuous, flowing; so you can be seen in all the nicest places! Come see!
We've all the most-wanted shades for this season, and that special made-for-you flatterer is sure to be here in this collection of beauties, long and short.
Miss Frith
383-7181
1619 DOUGLAS
Use Chargex, MasterCharge or our friendly terms. Lots of free parking in our lot (enter off Fisgard Street)

Bulletin Board

Mrs. Joanna Miller, national president of the Canadian UNICEF Committee, will speak to the UNA Victoria Branch and the Victoria UNICEF Committee at 8 p.m. Monday in Kirk Hall, 680 Courtney.

●

MUSEUM SERIES
The second in a three part series of informal, illustrated talks on the collections and functions of the B.C. Provincial Museum will be held at 10:30 a.m. Tuesday in Newcombe Auditorium. S. Cuthbertson, Chief of Education and Extension, will speak on *Making Full Use of the Museum.*

●

NATURE PROGRAM
Evening nature program at 7 p.m. Tuesday at the Swan Lake-Christmas Hill Nature Centre, 3873 Swan Lake Road. For information phone 479-0211.

●

RUMMAGE SALE
Ladies Evening Guild of St. Matthias' Church rummage sale at 7 p.m. Tuesday at the Parish Hall, 600 Richmond.

●

LAW CENTRE
Law for the layman course entitled *Real Property Concepts* at 7:30 p.m. Tuesday in Romm 263, Cornett Building, University of Victoria. Sponsored by the Law Centre, free. For information phone the Law Centre, 388-4516.

●

NURSES
Registered Nurses' Association of B.C. wine and cheese party from 7:30-10 p.m. Tuesday at the University of Victoria Faculty Club. Dr. W. Payne, psychologist and newly-appointed Dean of the Faculty of Human and Social Development, will attend.

●

PRESBYTERY
Victoria United Church Presbytery meets Tuesday at Shady Creek United Church, East Saanich Road, off the Pat Bay Highway. Coffee served at 3:30 p.m. Evening session at 6 p.m. in Brentwood United Church, West Saanich Road.

●

JAMES BAY GROUP
Special meeting of James Bay Community Association at 7:30 p.m. Tuesday in the Centre, 140 Oswego, to discuss the proposed development at 104 Dallas Road.

●

ILLUSTRATED TALK
Illustrated public lecture at 8 p.m. Tuesday in Newcombe Auditorium. Margaret Norris and Leslie Fenn will speak on the use of plants by native people of the Pacific Rim National Park area. Presented by B.C. Provincial Museum, free.

●

NDP CLUB
Woodsworth NDP Club of Oak Bay meets at 8 p.m. Tuesday in Windsor Park Pavilion. Guest speaker is Victoria MLA Charles Barber.

●

CAMERA CLUB
Victoria Camera Club general meeting at 8 p.m. Tuesday at Cedar Hill Community Centre. Program includes a slide presentation called *Vision* by Dorothy Haegart and *People of the World* by club members. For information phone 652-4357.

●

HISTORY GROUP
Vancouver Island Labor History Association meets at 8 p.m. Tuesday at UVic Student Union Theatre. Opening address is by Richard Belfit on the 1977-78 lockout of telephone workers. Discussion on objectives and structure of organization.

●

ALPINE GARDENS
Vancouver Island Rock and Alpine Garden Society meets at 8 p.m. Tuesday in Romm 112, Provincial Museum.

●

DANCE
Old time round dancing from 8-11 p.m. Wednesday in Centennial United Church. Music by the Columbian Orchestra.

Nutrition pushed in school

MOOSE JAW (CP) — Home economists should censor booklets from sources like processed food manufacturers because such material often endangers good health standards, CTV personality Ruth Fremes said here Friday.

Teachers should also refuse to show children how to cook foods like french fries and butterscotch brownies, Ms. Fremes told about 200 delegates to the Saskatchewan Home Economics Teachers' Association convention.

Instead, they should promote vegetarian and liver plates, even to the point of becoming activists in the school cafeteria.

Recent studies had shown that Canadian girls and women frequently lived on diets containing too little iron and too much fibre.

School board budget talks

Greater Victoria School board's first public meetings on its provisional budget will be held this week.

The meetings will begin at 7:30 p.m.Wednesday and Thursday, in the board's offices at 3128 Foul Bay Road.

ego interiors
1028 FORT ST.
2 FLOORS OF UNIQUE GIFTS
10-26x

Today's Fashion Statement:

Diamond Stud Earrings.

Give her diamonds for her ears and she'll be happily in tune with this year's fashion scene.

The three different earring styles above are for pierced ears, and each is available in either 14kt. white or yellow gold.

This year, buy her diamond earrings at Birks — to be sure.
$300. to $1000.

706 Yates St. 382-4241
Hillside Shopping Centre 595-1424

BIRKS JEWELLERS
10-22x

The Cocoa Butter in Cocréma!. dry skin creme and beauty soap beautifies your skin and you.

Cocoa Butter marvellously formulated in both COCREMA Dry Skin Creme and Beauty Soap really moisturizes your skin. Rid your face and body of dry, flaky skin that gives that aging appearance. GET COCREMA COCOA BUTTER Dry Skin Creme and Beauty Soap to help you look more youthful.

Available at:
JUBILEE UNITED PHARMACY
ROYAL OAK PHARMACY
JAMES BAY PHARMACY
ESQUIMALT PLAZA DRUGS
AARONSON'S DRUG STORE LTD.

Birks Quality Quartz
For the lady.

These two lovely watches have more going for them than graceful styling and clean, modern design.

Behind the beauty is Birks quartz quality, a promise of reliable performance and superb accuracy. The reasonable prices make them even more attractive!

Bracelets, watch cases and dials are gold colour.

Left, $175.
Right (also available in white) $180.

Approximate battery life 2 years.

706 Yates St. 382-4241
Hillside Shopping Centre 595-1424

BIRKS JEWELLERS
10-22x

LAST CHANCE FOR CHRISTMAS

10x13
COLOUR PORTRAIT PACKAGE
1—10x13 Decorator Portrait in framing matte
1—8x10, 2—5x7's, 2—3x5's, 4—2x3's, 8 Billfold.

ALL FOR $19.95 PLUS TAX
All ages welcome—groups $1.00 for each extra person

WED. OCT. 25	THURS. OCT. 26	FRIDAY OCT. 27	SATURDAY OCT. 28

Photographer's Hours: Wed., Thurs., Fri. 10-1, 2-5, 6-8, Sat. 10-1, 2-5

MAYFAIR SHOPPING CENTRE
"THE PLEASANT PLACE TO SHOP"
Inquiries 388-4238
10-22x

SAFEWAY
Canada Safeway Limited

Canada Safeway Store Features
Prices Effective: Sunday, Monday and Tuesday, October 22nd, 23rd and 24th in All Safeway Stores in Greater Victoria and Sidney.

All Stores OPEN SUNDAY, 10-5.

Burns Brand Boneless Dinner Hams — Ready to Eat Cry-O-Vac ½'s... lb. $1.89

Frozen Cut-Up Fowl — For Stews, Etc. Tray Pack... lb. 45¢

Tomato Soup — or Vegetable. Town House. Serve Piping Hot! 10-fl.-oz. tin ..... 4 tins 89¢

Koban Brand Ground Coffee — All Purpose. 1-lb. Package..... $2.79

Snow Star Asst'd Flavors Ice Cream — 4 litre pail $2.89

Frozen Orange Juice — Bel-air Brand Concentrate. 12.5-fl.-oz. Container..... 79¢
12 tins for $8.99 or 24 tins for $17.49

Town House Tomato Juice — Fancy Quality. Serve Chilled 48-fl.-oz. tin..... 75¢

Alpha Evaporated Canned Milk — 1-lb. net weight..... 2 for 89¢

Cat Food — Miss Mew. Assorted Flavors. 6-oz. tin.... 4 for $1.00

Enchanted Isle Seedless Raisins — For Baking Needs 2 lb. pkg. $1.99

*Cream Corn 14-fl.-oz. tin
*Kernel Corn 12-fl.-oz. Vac Pak Tin
Taste Tells Brand. 3 for $1.00

All Purpose Flour — Robin Hood Brand. For Baking..... 10 kg. bag $3.29

B.C. Grown McIntosh Apples — Econo Pack 15 lb. box $3.49

B.C. Grown Cauliflower — Steam & Serve. No. 1 Grade ..... lb. 39¢

Hot House Tomatoes — Local Grown. No. 1 Grade ..... lb. 59¢

Sales In Retail Quantities Only

SAFEWAY
CANADA SAFEWAY LIMITED

Ban needed to replenish stocks

Lines reeled in despite abundance of big chinook

outdoors

alec merriman

LAST SUNDAY wife Taffy and I visited Harris Creek and found the Mile 11 pool full of great big chinooks — 30 or 40-pounders milling about from one end of the pool to the other.

But, don't get any ideas about fishing for these salmon. No salmon fishing is allowed in San Juan Bay or the San Juan, Harris Creek and Gordon River, or their tributaries, until further notice. This measure has been taken because of the dwindling stocks of salmon returning to these systems over the past few years. And believe me it was sure nice to see those big heavy salmon heading for the spawning beds again.

STEELHEAD fishing has also deteriorated in these rivers over the past few years and one of the immediate tasks of the Salmonid Enhancement Program will be to rebuild the steelhead and cutthroat stocks, as well as the salmon stocks.

My first steelhead was taken in the Harris Creek Mile 11 pool nearly 20 years ago ... and that is an experience one never forgets.

For that fish partner Frank Baker just about guided my Spin 'n' Glo into the gaping mouth of the bright silver 10-pounder. It took me a couple of casts, but we could see the steelhead in the crystal clear water and we hid behind a big boulder so it couldn't see us. I watched the lure drift along the bottom, right to his nose. He opened his mouth, let the lure drift into it, and I struck hard to set the hook. He headed downstream into the rapids and the falls below.

Baker told me to give him slack. I did, and the pull of the loose line from downstream encouraged him to shoot back upstream and out of the rapids.

That was my first steelhead, the first of quite a few from that same Mile 11 Pool and several other spots on the San Juan and Harris Creek.

IN JUNE I described our trip from Jordan River to the Harris Creek Y — 71.5 miles (km 115.1) from Colwood Corner. Today we continue the trip through to Cowichan Lake and soon we will take another trip from the Harris Creek Y to Shawnigan Lake.

Mile Zero (km zero) — This is the Harris Creek Y and Mile 71.5 (km 115.1) mark of our trip from Colwood Corner into Port Renfrew country. At the Harris Creek Y we go back to Mile Zero because there are two ways out — via public road along San Juan River fishing spots and 34.1 miles (54.9 km) to Shawnigan Lake, or 28.6 miles (46.0 km) along Harris Creek steelheading spots to Lake Cowichan village, which is the trip we take today. Keep left at the Y.

Mile 1.1 (km 1.8) — Lizard Lake on right. There is a small BCFP campground on the lake with room for three or four campers. The lake is small and very nice. The lake has been heavily stocked and some very big rainbows have been taken from it. But it contains so much tiny crustacean food that it is sometimes very difficult to catch trout.

Mile 1.2 (km 1.9) — Harris Creek spur 5,000 on right.

Mile 2.4 (km 3.9) — This is Mile 11. This is at the end of a curve in the road and opposite a big rock cut. Just after the curve sign on the river side start looking over bank on the left and you will find a path which leads steeply down to the top of Mile 11 canyon pool, which holds steelhead throughout the entire year. Further downstream another path, alongside rapids and falls, leads to the lower pool, which can also be reached by a treacherous path between the two pools. Harris Creek is a designated special river, which means any person, 16 or over who is not a resident of Canada requires a supplementary $25 angling licence in addition to the basic angling licence. Harris Creek is also a catch and release barbless hook river for steelhead from May 1 to Oct. 31.

Mile 3.3 (km 5.3) — Pavement ends. Back to the gravel until you reach Cowichan Lake South Shore Road.

Mile 3.4 (km 5.5) — There is a stump on left side of the road and a few yards beyond is a path which leads through the bush to Mile 12 steelheading spots, a corner pool, a series of runs, a productive bar and around the river upstream to the Canyon Bridge pools, where the steelhead can often be seen below the bridge.

Mile 4.0 (km 6.4) — Canyon Bridge. You can climb down on to rocks and fish downstream end of falls and into pools.

Mile 4.1 (km 6.6) — Hemmingsen Creek logging road on left. This follows fairly close to the river and gives access to several steelheading spots. But we keep straight ahead and right.

Mile 5.7 (km 9.2) — Abandoned Harris Creek camp, with nothing left but a giant spruce designated as a point of interest. There is steelheading water all along the road from the Canyon Bridge to the old camp, and just above the old camp is the old Swimming Hole Pool, which can be productive.

Mile 9.1 (km 14.6) — Hemmingsen Creek hook-up logging road. This connects a complicated system of logging roads from the Hemmingsen Main at the Canyon Bridge.

Mile 9.3 (km 15.0) — Bridge over Harris Creek and a beautiful looking pool for picnicking or swimming.

Mile 10.5 (km 16.9) — Cross bridge and come to sign announcing you are leaving BCFP Maquinna tree farm.

Mile 10.8 (km 17.4) - Right turn through gate into Hillcrest country, and on to Cowichan Lake. This is where travellers get a shameful look at logging desecration of past years. Cut and get out operators ravaged the trees for miles and miles, leaving nothing but bare mountainsides as far as you can see. These hills were replanted in 1964 and green trees are now growing, but the soil has eroded from the hilltops and these will likely remain barren and desolate forever, a damaging denunciation of logging of the past.

Mile 13.0 (km 20.9) — Little lake on left.

Mile 13.6 (km 21.9) — Cross bridge.

Mile 18.8 (km 30.2) — Lens Main on right. Not usually open for public access and those who enter Lens Creek Main from the San Juan River road should note they most likely will end up at a locked gate at the other end.

Mile 19.3 (km 31.0) — Gated road on right.

Mile 19.4 (km 31.2) — Cross bridge.

Mile 20.5 (km 33.0) — Road on right.

Mile 22.4 (km 36.0) — Road on left leads to 19 Creek hunting areas.

Mile 22.6 (km 36.4) — Bridge over river. A nice picnicking area.

Mile 24.2 (km 38.9) — Through McKenzie Logging yard and join with South Shore Road at the Mile 42.2 — km 67.9 (reverse Mile 4.4 — km 7.1) mark of our Cowichan Lake loop trip. It is just another 4.4 miles by the paved road to the Lake Cowichan bridge.

Your Good Health

Dear Dr. Thosteson: My 26-year-old wife had her spleen removed when she was 11 years old. In fact she was written up in a medical journal by her physician. Now she says she needs a shot to prevent pneumonia because she does not have a spleen. Is this true? We are planning a family soon and are wondering what problems the lack of a spleen poses for children. **T.W.G.**

The spleen is a relatively large organ in the upper left quarter of the abdomen under the ribs, among other substances it produces are those to help clear the blood of infecting organisms. When it's missing there is increased potential for infection. It is best to be protected. The pneumonia vaccine you refer to is relatively new, but effective against a variety of those germs. Her spleen surgery should have no effect on any children.

Dear Dr. Thosteson: My friend tells us green vegetables contain cholesterol. Is this true? I thought it came from animal products alone. **H.F.**

You thought right. Plants and vegetables do not contain cholesterol, non-vegetable foods do.

Dear Dr. Thosteson: Can a young man develop prostate galand trouble from gettting V.D.? **B.B.**

Indeed he can.

Dear Dr. Thosteson: Explain about Morton's neuroma. The doctor told me this is my problem. I have tried to get information about it. So far, no luck. — **V.M.J.**

It is known as "Morton's toe," a very painful condition usually (between third and fourth toes) due to a small tumor on the nerve serving the toe. Secial arch supports can help. The only permanent cure is surgery to remove the tumor.

EMBASSY BOOKS
652-4632
AN EXCELLENT SELECTION OF PAPERBACKS, CHILDREN'S BOOKS, MAGAZINES, COMICS
FOR SALE OR EXCHANGE
New Paperbacks, Gifts, Cards
Hours: Tues., Wed., Fri. 10-6; Thurs. 10-8:30, Sat. 10-5:30 Closed Sunday and Monday
SEABORD PLAZA 2140 (A) KEATING CROSS RD.
10-23x

ENGLISH PLACEMENT TEST for POST-SECONDARY STUDENTS

Students entering most post-secondary institutions in B.C. are now required to write an English Placement Test. Scores from this test will be used to assist in assigning students to English courses appropriate to their needs.

The test will be offered at 6:45 p.m. on November 1, 1978 at Camosun College, Room Y310, 1950 Lansdowne Road, Victoria, B.C., Phone 592-1281, Local 241.

The test will also be offered at other colleges throughout B.C. Detailed information regarding the requirements, purpose and format of the English Placement Test may be obtained in person from Student information Services at post-secondary institutions.

All students planning to enter a post-secondary institution in January of 1979 are encouraged to write the English Placement Test on November 1, 1978.

Lakehill HAIR FASHIONS
POMP FOR ANY CIRCUMSTANCE
A delightfully updated coif that suits the active Canadian woman perfectly. Heavy, permed bangs tumble onto the forehead but sides move back — out of the way for the sports minded, but with a bit of sophistication that can take you anywhere. To refresh, mist with a fine water spray and the curl bounces back.
479-7115
3960 QUADRA (Quadra Centre)
Open Thursday Evenings
KMS NucleoProtein Hair Care Products

YOUR PERSONALIZED CALENDAR
ORDER NOW For Your Special photo in this space
IN FULL COLOUR
1979 Calendar plus 5x7 colour picture mounted
ONLY $2.89 from your favourite NEGATIVE
Best Wishes
JAN '79
Bring in your favourite picture (negative only). We'll enlarge it to a 5"x7" and mount it on our wall calendar. This is a perfect surprise gift for any friend or family.
ORDER YOURS TODAY
GardenCity PHOTO LAB
2 LOCATIONS
1610 ISLAND HWY., FARMERS MARKET — 478-2412
McKENZIE MALL — 477-5511
10-22

HURRY YOU CAN JOIN (and enjoy) THE SEWING CLASS OF CLASSES
You've read about them. You've heard about them. Now you can join the Exclusive Stretch & Sew® Classes. Only here can you learn the spectacular Ann Person® Method that lets you make clothes in one half the time of ordinary sewing. Lesson One teaches you to make a smashing fashion T-top or T-dress. By Lesson Eight, you can have a stunner of a fashion wardrobe. If you enroll in classes, you can sew blouses, leisure wear, Pants That Fit®, sleek swimwear. Enrollment limited.
CALL MONDAY: 592-9622
CLASSES STARTING:
Mon., Oct. 23, 1-3 or 7-9 p.m.
Tues., Oct. 24, 1-3 or 7-9 p.m.
Wed., Oct. 25, 9-11 a.m. or 7-9 p.m.
8 LESSONS $20.00
T-SHIRT VARIATIONS II
Sat., Oct. 28th, 9:30-11:30 a.m. $3.00
ONE-BUTTON BLAZER
Sat., Oct. 28th, 1:30-3:30 p.m. $3.00
Sewing Machine Servicing available through our store
The Ann Person Method taught only at your
Stretch & Sew Fabric Center
2541 ESTEVAN AVE. 592-9622
*AUTHORIZED user of Stretch & Sew, Inc. trademarks
*TM Stretch & Sew Inc.

SOME THING CAN BE DONE ABOUT ARTHRITIC-LIKE PAIN
A method has been developed to help ease those minor arthritic-like pains and stiffness whenever they occur. Doctors all over the country are recommending this Niagara method. They have seen it bring prompt, effective, temporary relief from minor arthritic-like pains. MILLIONS OF PEOPLE ... THOUSANDS OF DOCTORS ... have discovered this dynamic concept of body care.
For further complete information ask for our FREE BOOKLET by writing to:
NIAGARA CYCLO MASSAGE PRODUCTS
c/o Monarch Massage Equipment Ltd.
12 Hagey Ave., P.O. Box No. 1060
FORT ERIE, Ontario L2A 5Z9
DON'T DELAY WRITE TODAY!
10-29x

THE TOY SHOP
1834 OAK BAY AVE.
VICTORIA
598-3832
10 a.m. to 5:30 p.m.
10-29x

PORTS INTERNATIONAL
CLEARANCE
We are clearing all Ports Denim. Save 25% on Denim skirts, pants, dresses and suits.
When you Think Ports International, think gibson girl
1211 DOUGLAS

TRUE COLOUR PHOTO LAB
PRESENTS
"Get Acquainted Special"
When you bring your roll of film to us, you receive a FREE 5"x7" enlargement from any C-41 negative of your choice.
TAKE ADVANTAGE OF OUR OTHER OPENING SPECIALS!
- 4"x6" professional size proofs (from full frame 35mm negs.)
- 8"x10" enlargements $3.19
- 5"x7" enlargements 99¢
- Special prices on books, slide trays and quality frames
Try Us TRUE COLOUR PHOTO LAB
Conveniently located at 648 YATES ST. 383-8111
10-22

OAK BAY VILLAGE SHOES
PRE-INVENTORY CLEARANCE
SALE IS ON
Clarks the ORIGINAL LOGROLLERS
Soft leather upper in navy, brown and white with natural plantation crepe sole. Sizes 5-10 medium, 6-11 narrow.
Reg. Price 35.95
SALE PRICE 27.95 pair
BONUS OFFER — 2 PAIR 52.95
THESE AND MANY MORE — MEN'S, LADIES, CHILDREN'S
9-5:30 MON.-SAT., FRI. TO 9 P.M.
598-3031
CHARGEX VISA
10-23
2238 OAK BAY AVE.

Cummings claim wrong

Memorial record set earlier

By KING LEE
Colonist reporter

Burton Cummings is probably Canada's rock superstar but the claim he made two or three times during last weekend's appearance at Victoria's Memorial Arena just wasn't right.

Cummings said it was an all-time record attendance and the approximate 6,700 there gave him a big hand.

However, just to set things right, Cummings ISN'T the biggest draw the arena has ever had. He may be the biggest solo rock act to play here but he isn't the all-time leader.

Although there aren't any official figures to support the claim, either Supertramp or the Beach Boys, with between 7,400 and 7,500 in attendance, holds the Victoria record.

And Cummings isn't even a close third. That honor belongs to Bachman-Turner Overdrive, who drew between 7,100 and 7,200 here once.

But numbers notwithstanding, Cummings did put on a fine show for his supporters, whipping up a digestable package that had just a dash of showmanship to go with a unique singing voice.

It's a shame that performers have to use the arena to pack in the crowds because no matter what excuses you make, the barrel-roofed building just isn't the place for a concert. Although the muffled distortion was probably kept down to a minimum by the size of the audience, it nonetheless detracted from what could have been an outstanding show.

Cummings opened strongly with *I'm Scared* and then went into some material not as well known.

But the crowd seemed to be in the mood and encouraged him.

He mentioned that Victoria was the opener of a tour which will be highlighted at the end of the month with the recording of a live album in Hamilton. He did a trio of the new numbers which will be on that album, *Draggin' Down the Line, My One and Only*, and *Lay It on the Line*.

But the veteran performer made sure of being fondly remembered by closing strongly with a powerful selection of his hits, including a medley from his *Guess Who* days, *Laughing, These Eyes, (She's Come) Undone, American Woman*, and *No Time*.

Just before that medley, he got a big hand for *Break It to Them Gently* and Cummings came back for an encore with *Stand Tall*, which nearly raised the cement roof with the applause.

All in all, a nice concert.

But when will we get a proper facility downtown where it's really needed?

•

A couple of concerts in Vancouver worth mentioning.

Atlanta Rhythm Section plays at the University of British Columbia's War Memorial gymnasium Nov. 5.

And, on Nov. 24, Phoebe Snow plays at the Orpheum in downtown Vancouver.

•

Victoria isn't Rush's only appearance on Vancouver Island.

The group appears at Nanaimo's Beban Park Arena on Nov. 3, the night after its Memorial Arena show.

This Week in Records

Skins seized in Hong Kong

HONG KONG (AP) — A shipment of 319 African cheetah skins valued at about $20,000 was seized by the Hong Kong agriculture and fisheries department, officials reported Saturday. The skins, which arrived by air from Switzerland, were found by customs officers at Kaitak airport and were seized under an ordinance that prohibits the import, possession or export of rare and endangered species. Officials said the African cheetah population has been reduced to a few thousand and the Asian cheetah is almost extinct.

Top 20 in Victoria

This Week	Last Week
1. Magnet and Steel	Walter Egan (1)
2. Kiss You All Over	Exile (3)
3. Hot Blooded	Foreigner (4)
4. Hopelessly Devoted..	Olivia Newton-John (2)
5. Oh Darlin'	Robin Gibb (7)
6. Reminiscing	Little River Band (10)
7. I Will Still Love You	Stonebolt (5)
8. Boogie Oogie Oogie	A Taste of Honey (11)
9. Got to Get You Into..	Earth, Wind, Fire (6)
10. Don't Look Back	Boston (14)
11. Hollywood Nights	Bob Seger (13)
12. An Everlasting Love	Andy Gibb (8)
13. You Never Done It..	Captain & Tennille (16)
14. Three Times a Lady	Commodores (9)
15. Whenever I Call ...	Kenny Loggins (17)
16. Right Down the Line	Gerry Rafferty (19)
17. Use Ta Be My Girl	O'Jays (12)
18. She's Always a Woman	Billy Joel (20)
19. My Angel Baby	Toby Beau (15)
20. Sharing the Night ..	Dr. Hook (N)

(N) - denotes new entry.

Victoria Fabric Shop LTD.
START NOW
To Make for Christmas...
ORLON PLUSH 60" W. Limited Selection, yd. $5.98
ORLON PILE 60" W. Wide Color Range, yd. $5.98
FELT 72" wide ... $6.98 yd.
18" squares ... 90¢ ea.
Smaller pieces, too.
SPECIAL FOR HALLOWE'EN
Check our half price sale of trimmings; includes feather clusters, fancy nettings, remnants of trim and bolts of trims. Also zippers, appliques and belts.
1218 BROAD STREET
Between Yates and View
382-8541
10-23

Lamp Lighter
LAVA LAMPS
760 JOHNSON AT BLANSHARD
10-22x

JIMMY IS BACK FROM EUROPE
Jimmy, formerly of Canned Ego, is back from an extensive trip to Europe. He brings back many new ideas in hair fashion and is now looking forward to serving you at
The NATURAL LOOK
KMS Professional Hair Care Center
NEXT TO K MART IN THE MALL. APPT. 477-8712
Plenty of Free Parking. Open Mon. 9-5, Tues.-Fri. 9-9, Sat. 9-5
10-17x

HARRIS HOUSE OF LEATHER CARE LTD.
suede OR leather?
WE GIVE IT OUR OIL!
The natural oil in leather is what keeps it soft and supple. Only Harris House of Leather Care can retain, and actually replace, what oil may be lost in wearing. Talk to the people who actually handle and clean your garments. Drop in to Harris House of Leather Care soon!
• Cleaning • Repairs • Alterations
1717 QUADRA 382-2922
ALL WORK DONE ON LOCATION
10-7x

CHRISTMAS PORTRAIT SPECIAL
1—11x14 Decorator Portrait or 3—8x10's or 6—5x7's or other size combinations
OF YOU OR YOUR FAMILY
49.95
MAKE YOUR APPOINTMENT NOW
Scope Photography
749 DISCOVERY ST.
10-22

ACCENT SHOPPES
HOME FASHIONS
BED, BATH, KITCHEN . . .
INVENTORY CLEARANCE SALE

WHY SUCH A SALE?
All retailers from time to time buy items that their customers reject and so, we retailers must bite the bullet, take markdown and the buying public are the winners.

SPECIAL STORE HOURS
Monday 8:00 a.m.-5:30 p.m.
Tuesday 8:00 a.m.-5:30 p.m.
Wednesday and Thursday 9:30 a.m.-5:30 p.m.
Friday 9:30 a.m.-9:00 p.m.
Saturday 9:30 a.m.-5:30 p.m.

PLEASE!
1. NO PHONE ORDERS
2. NO LAYAWAYS
3. MANY ITEMS ARE LIMITED
4. WE RESERVE THE RIGHT TO LIMIT QUANTITIES

ITEM	Reg.	SALE
Princess Grace Comforter Ensemble, black, pewter, brown		
Twin	99.98	49.99
Double	112.98	64.99
Misty Comforter by Contessa Ivory and blue		
Twin	45.98	23.99
Double	56.98	28.99
Shams	12.98	6.99
Calcutta Woven Bedspreads 5 only		
Double only	64.98	29.99
Society Rose Bedspreads Peach, green, yellow floral		
Twin	59.98	29.99
Double	69.98	39.99
Queen	84.98	42.99
King	99.98	49.99
Quilted Place Mats	2.98	1.49
Napkins	1.98	99¢

ITEM	SALE
100% Cotton Tea Towels	59¢
Drapes	50% OFF
Shower Accessories	
Hooks, rayon and chain tie backs	69¢ ea.
Danish Lace Shower Curtain	4.99
Danish Lace Window Curtain	4.99
Danish Lace Shower Curtain with valance	5.99
Danish Lace Double Swag Shower Curtain	8.99
Nylon Shower Curtain Single and double swag	6.99

ITEM	SALE
SHEET CLEARANCE	
Mostly Percale. Fieldcrest, Springmaid, Utica, Cannon, Martex	
Twin	6.99
Double	8.99
Queen	12.99
King	19.99
Standard Cases	5.99
King Cases	6.99
TOWEL CLEARANCE	
Cannon solids, Jenny, Hello Stripe, Halston Stripe and many more UP TO 40% OFF	SALE
Bath	6.99
Hand	4.99
Face	1.99
Mitchell Gould Bath Accessories	
Tumbler	59¢
Toothbrush Caddy	2.99
Kleenex Box	2.99
Guest Towel Holder	1.99
Waste Basket	5.99
Vanity Tray	1.79
Soap Dish	1.79
Glamour Apple	1.79
Fern Bath Accessories	
Tumbler	99¢
Lotion Bottle	99¢
Kleenex Box	3.99
Guest Towel Holder	3.99
Cotton Ball Jar	4.99
Waste Basket	4.99
Pitcher and Bowl Set	4.99

Estimates from our custom drapery service with no obligation.
Accent Shoppes
home fashions for the bedroom, bathroom & kitchen
master charge CHARGEX
3960 Quadra St., Ph. 479-2812

One-Week Armstrong Carpet SALE!

Armstrong KONTIKI
A luxurious dense cut pile saxony. Excellent finish. Great colours and easy care
ONLY $11.95 SQ. YD.

Armstrong COMMANDER
Low profile, level loop carpet for active areas of the home. Rich earth tones. No underpadding required. 100% nylon.
ONLY $7.95 SQ. YD.

Armstrong RUSTIC CLASS
An excellent Berber design in 100% acrylic level loop styling giving it that natural wool look.
ONLY $11.45 SQ. YD.

Armstrong WINCHESTER
Extra dense cut pile hard twist carpet. Blend of 80% acrylic and 20% nylon produces softness and long weaving performance.
ONLY $12.45 SQ. YD.

CARPET REMNANTS
FROM $5.95 to $8.95 sq. yd.
PARKER, JOHNSTON LTD.
1855 BLANSHARD 382-9181
Armstrong floor fashion center
10-22x

Opinions jangle on funding of arts

By JIM GIBSON
Colonist staff

The government financing of the arts is a little like **Mark Twain's** weather—everybody talks about it but. . . .

Just about everyone has an opinion, but there is little consensus other than a suspicion that culture is a somewhat decadent luxury.

People who have never been to a theatre are sure it's worse than a waste of taxpayers money to underwrite orchestras, galleries and theatres. On the other extreme are those who, while looking down their noses at the plebs, insist the arts, regardless of quality, are a right rather than a privilege.

RECENTLY, the arts were being touted as the panacea for national unity. Even more grants flowed as long as the organizations involved "told it like it was" in the eyes of their sponsor. It was a situation that created even more mistrust of government funding.

In the past few weeks, some provocative observations on arts funding have come from two people separated by both geography and notoriety.

WRITING IN *Maclean's*, **Barbara Amiel** comes out in strong support of the arts. She argues that the arts have always required public support "and in turn gave their supporters not only a somewhat nebulous national, but far more important human, identity."

But it is her solution in the face of cutbacks in grants that is particularly worth consideration.

"If hard times means budget cuts, at least let them be made in the right places. Instead of having the same number of officials explaining why the Canada Council is able to give fewer grants next year, let fewer officials give out the same number of grants," she argues.

CLOSER TO home, **Allan Purdy** in his president's report to the Community Arts Council of Greater Victoria, diverged from the local issues to a wider philosophy of subsidization.

"From the Canada Council, B.C. Cultural Fund, the municipalities and even our own council, it seems to me that the extraordinary sums—all taxpayers' money I may say—do not seem to be providing the progress, stability and cultural development that we should be seeing at this time.

"I NO LONGER believe that the Canadian people are getting their money's worth.

"Real accountability is almost non-existent and I truly believe that we have now reached a stage where it is no longer praiseworthy to be successful either administratively or artistically for if such a condition exists, you can be sure that no grants will be forthcoming from any quarter.

"WHEREAS, operate on a heavy deficit, plead with considerable eloquence that without additional grants your organization will go under, produce extraordinary balance sheets that seldom tell the correct story and expect to receive funds to ensure annual salaries for six months' rather easy work and you can be certain to receive a sympathetic hearing from all levels of the granting bureaucracy.

"Even your own board of directors . . . have found themselves trapped in the same never-ending and descending spiral so that we authorize grants to organizations who do little to help themselves and at the same time reduce or cut to a bare minimum grants to organizations who show initiative, enthusiasm and sound fiscal and artistic management.

"THE HAND to mouth existence presently being experienced by some very worthy organizations is a tragedy. And at the same time other groups receive substantial taxpayer support and offer little in the way of artistic return.

"It does seem to me that the time has come when the present approach to public funding of the arts should be reviewed and a new national, provincial and municipal policy be developed so that the public can be given the opportunity of expecting more quality and less quantity in arts presentations and that those organizations both "professional" and "non-professional" who have already proven their integrity and abilities should be rewarded for such effort by the provision of more substantial grants over a three-year period, not a one-year basis."

Monica Jarvis, Todd McIntosh, Doreen Crook and Antoinette Church from Lord Saville's Crime.

The Arts

Datebook

Victoria's first couple of music, **Winifred Scott** and **Robin Wood**, are in recital this afternoon at the McPherson Playhouse in the first of the Victoria Musical Arts Society concert series.

Their four-handed piano recital includes works by Donizetti, Dussek, Mozart and Brahms.

Also this afternoon is a concert at First United Church featuring bass baritone **Earl Harrison** of Vancouver accompanied by **Bernice Harding**. The program includes Broadway show tunes, spirituals, operatic works and sacred music by Mozart and Mendelssohn.

Wednesday is the night that concert-goers are going to have a tough time deciding where they should be. The Amity Singers open their season but it is the arrival of the **Prague String Quartet** at the University of Victoria which steals the limelight.

The quartet, winner of the 1978 High Fidelity International Record Critics' Award, will be the guest artists for the first chamber music concert in the University Centre. The program will include works by Dvorak and Janecek as well as the *Hunt Quartet* by Mozart.

The Victoria Business and Professional Women's Club hold its annual Scholarship Musicale at St. Matthias Church Hall. Featured are some of the city's best known young musicians including pianist **Robert Holiston**, violinist **Mark Newman** and tenor **Richard Margison**.

Rounding out Wednesday night's openings is the St. Luke's Players production of **Constance Cox's** *Lord Saville's Crime*, inspired by the **Oscar Wilde** novel. **Jack Droy** directs this comedy.

Chit Chat

Is it just **The Scribe** or indeed does misery like company as seen with the announcement that the Victoria Symphony is holding a benefit late next month at the Racquet Club of all places. Perhaps they're going to discuss finances during what is billed as "an experience auction" which incidentally is where you all blow the grocery money and hopefully more on chances to commandeer a destroyer for a day or play first violin or even actually conduct the orchestra. . . . **Don Shipley** at The Belfry was still chewing his nails awaiting word on whether the Canada Council would supply partial financing to allow the theatre to produce a small season this year. He had expected to hear more than a week ago. . . .Oak Bay alderman **Shirley Dowell** who has her eye on the mayor's job whenever **Brian Smith** calls it quits will also go after the presidency of the symphony at Tuesday's election. A few weeks back president **Peter Lovric** who by tradition has at least another year in the post threatened he might do "the gentlemanly thing" and step aside and let Shirley have the job. . . Over a month ago, one of the downtown movie houses was proclaiming it would "soon" have Equus, which somehow missed the city in its first run over a year ago. But that "soon" appeared to be almost never and now **Barney Simmons** announces that he will have the controversial film at his converted porn palace probably before the end of the month. Simmons also says that local dancer **Maylene Chow** was an extra in the film starring **Mr. Burton**. No mention whether Simmons is planning to have her chauffeured beneath spotlighted skies to the theatre for opening night.

Children find giant fossil

MOSCOW (AP) — A group of children from the Volga River village of Miloradovka found the fossil of a giant dinosaur embedded in a block of limestone in a brickworks quarry, the Soviet news agency Tass reported. The children found a block of stone that had the clear imprint of a large-toothed animal that Tass called "some remarkable beast." The children reported their findings to the University of Saratov, which found that the block contains the entire skeleton of an ichthyosaur, a marine reptile that lived in the area when central Russia was an ocean bed.

Disease takes lives of 150

NEW DELHI (AP) — More than 150 persons have died from viral encephalitis in the last week in three districts of northern India, officials said Saturday. The disease, which causes high fever and head and body pains, has hit villagers in the Basti, Deoria and Gorakhpur districts, about 580 kilometres east of New Delhi.

Mel's BARGAINS
USED FURNITURE and APPLIANCES
3460 QUADRA

"LE COTEAU FARM"
304 WALTON PLACE OFF OLDFIELD ROAD
10 miles from city centre
SPARTAN and MacINTOSH APPLES
Graded to size
A minimum of spraying
YOU PICK WINDFALLS
"BUY DIRECT FROM THE GROWER"
658-5888
OPEN 8 A.M. DAILY
10-29

OPENING DENTAL PRACTICE
Dr. David L. Bowler
Corner of W. Saanich and Cypress Rds.
North Saanich
Evening appointments available.
Phone 656-2519

JOSCELYN OWEN, M.C.S.P., M.C.P.A.
CHARTERED PHYSIOTHERAPIST
Announces the relocation of her office to the Professional Building in the Royal Oak Centre as of OCTOBER 25th, 1978.
Suite 205 — 4475 Viewmont Ave.
Victoria, B.C.
TELEPHONE 479-5112

SHOES SHOES SHOES SHOES
NATURALIZER
SHOE-OF-THE-WEEK
A foot couldn't ask for anything more.
Here's a comforting thought. You can still get terrific Naturalizer comfort . . . a superb fit . . . and fashionable styling like this . . . for far less than you'd expect! It's what's known as VALUE . . . a long-standing Naturalizer commitment. Available in black or brown soft, smooth leather.
$32
CRICKET
"Shoes for All the Family"
Exclusive Oak Bay distributor for Ladies' "Naturalizer" Shoes
oak bay Tyke & Teen SHOES
2215 OAK BAY AVE.
"Next to Oak Bay Hardware"
595-1144
ALLEN SCHLATTER
Owner
Thirty-Three Years of Shoe Experience to Serve You
HOURS:
Tues. to Sat.
9 a.m. to 5:30
SHOES SHOES SHOES SHOES

GOODWILL'S
BOOK SALE
ON SATURDAY
OCTOBER 28
10 a.m. 'til 12 noon
at
220 Bay Street

For Those You Love . . .
Give the Gift that
Only YOU Can Give!
For a Limited Time Only You Receive
UP TO 35% BONUS
ON ALL DISTINCTIVE CHRISTMAS PORTRAITS OF $75.00 OR MORE!
Arrange Early
The Old Masters Portrait Studio
920 Gordon St. 383-5934
(Across from Eaton's Parkade) 10-22x

New arrivals every day of
distinctive and practical bathroom furniture.

THE WATER CLOSET
Treat yourself and visit Victoria's only shop exclusively for the bath.
1640 Oak Bay Ave.
595-1123
10-22

A.M. or P.M.
Listen to
BOB CRONKLIN'S
"POSITIVE MIND"
series of 12 dynamic messages to help you manage your mind.
"POSITIVE MIND"
can make today yours — to live, to grow, to enjoy
ONLY $45
To order or for more details call
595-8997 NOW!
10-21x

Dr. T. G. Smith
wishes to announce his retirement and advise that his practice has been taken over by
DR. P. M. NEROUTSOS
Ste. 412 - 645 Fort St.
Phone 382-3522

Yarns Unlimited
1407 GOVERNMENT STREET
10-22x

CRYSTAL POOL
CHILDREN'S SWIM LESSONS
REGISTER NOW!
NEXT PROGRAM BEGINS OCTOBER 25th
10-24
For Further Information Call 383-2522

STOP AND WIN
ONE of NIAGARA'S famous Massage Units!
That will help you RELIEVE minor Arthritic and Rheumatic pain, Muscle Spasm, Nervous Tension, Tension Headaches & Fatigue WITHOUT DRUGS!
Visit Our Display at:
MAYFAIR SHOPPING CENTRE
Mon. to Sat.
Oct. 23 to 28
FREE DRAW
Sat. Oct. 28,
5:00 p.m.
Only Patrons who genuinely suffer from Arthritis, Rheumatism, Backache, etc., are eligible to win! PLEASE state your age! Tickets without it are INVALID!
Handicapped and immobile Patrons who cannot visit our Display are invited to write to
NIAGARA, 1822 Government St., Victoria, V8T 4N5
We will issue a TICKET in your Name so you'll Participate in the BIG CONTEST
NIAGARA YOU'LL HAVE TO FEEL IT to believe it.

CANADA'S NO. 1 MOVER
Remember, we move families not just furniture
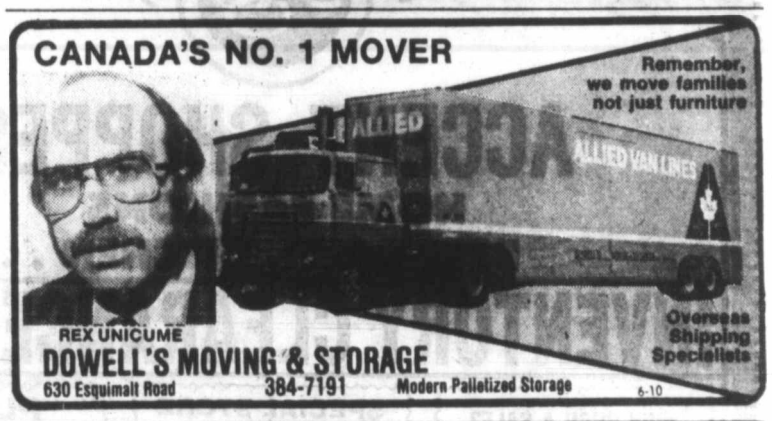
REX UNICUME
DOWELL'S MOVING & STORAGE
630 Esquimalt Road 384-7191 Modern Palletized Storage
Overseas Shipping Specialists
6-10

FANTASTIC!
The response from our October Promotion that many clients were unable to get in, so we have extended our offer until 30th OCTOBER, '78
OCTOBER 1978 PROMOTION
by
CUT ABOVE UNISEX
HAIRSTYLIST LTD. — MARKET SQUARE
388-4440

PICTURE YOURSELF ?

30% OFF PERMS For Women
30% OFF PERMS For Men
30% OFF HENNA For Her or Him
OFF CUTS 30% BLOW-DRY For Her or Him
Open 6 Days a Week Late Nights Thurs. and Fri.
CUT OUT COUPON AND SAVE $$$ NOW!
10-21x

Lakes' shipping talks on

MONTREAL (UPI)—Negotiations will resume today in efforts to resolve a six-day strike that has tied up most Great Lakes ships at the year's peak pre-winter traffic period.

Bargainers for the Canadian Lake Carriers Association and the Canadian Marine Officers Union will meet under the supervision of a federal labor department mediator against a CLCA threat that it was ready to mothball its 122 ships until next spring.

The CLCA originally said it would begin to drydock the ships last Friday but then delayed the move pending outcome of the rare weekend bargaining with the CMOU, representing 375 members who carry out vital engineering functions aboard the ships.

The strike has already disrupted wheat shipments from western Canada, oil and coal shipments, and iron ore traffic from Quebec ports on the upper St. Lawrence River to Great Lakes steel mills.

Western grain handlers warned that a premature winter shutdown could leave $400 million worth of wheat shipments stranded in elevators, affecting Canada's international status as a nation able to live up to its export commitments.

Eastern manufacturers warned that curtailment of the other shipments could produce shortages leading to higher costs for food and goods.

Federal labor department officials were optimistic the mothballing could be averted after the CLCA reached tentative agreement with another union, the Canadian Merchant Service Guild, representing 375 deck officers.

The shipowners said if an agreement were reached with the CMOU the fleet could be operating again within three or four days because most seamen have remained aboard the vessels since the strike began last Monday.

1973 VOLVO 1800ES
With overdrive, stereo, only 45,000 miles, pale yellow.
$7,595
IMMACULATE, COLLECTOR'S CAR
CAPITAL CITY AUTO LTD.
1750 GOVERNMENT ST.
386-7508
10-23x

Computer concert

Electronic and computer music by Vancouver composer Barry Truax will fill the recital hall at 8 p.m. Friday in the University of Victoria's new music building.

The free concert will feature Truax's recent work in computer-generated music and synthesized sound.

Truax is a communications professor at Simon Fraser University who, as head of the World Soundscape Project, has done much to inform the public on the phenomenon of sound and the effect of sound pollution on man and his environment.

PPP claims mass arrests

RAWALPINDI, Pakistan (Reuter) — The Pakistan People's party (PPP) of ousted Prime Minister Zulfikar Ali Bhutto said Friday 10,000 of its members have been arrested this month.

Strike at BCR delayed

VANCOUVER (CP)—A threatened strike against the British Columbia Railway has been postponed at least temporarily, a spokesman for the Joint Council of Trade Unions said Saturday.

Norm Farley said the strike notice served by the council to the company expired at noon Saturday when the 3,000 B.C. Railway employees were set to walk off the job.

Farley said the employees would remain at work until the crown-owned railway responded to proposals for renewed negotiatons made Saturday morning by Labor Minister Allan Williams.

UNWANTED HAIR REMOVED
386-7122
Victoria Electrolysis Studio
506-1207 Douglas St.

Interest charges wipe B.C.R. profit—Norris

VANCOUVER (CP)—Interest charges of $36 million wipe out a British Columbia Railway operating profit of $2 million for the first seven months of this year, says vice-president Mac Norris.

Norris told the North Vancouver Chamber of Commerce that the interest on previous B.C. Rail loans had produced a net loss in the same period of $33.5 million.

"The public is too often reminded of the railway's net loss, which often includes the enormous debt burden," he said. "We think it is important to focus on the operating results, which management can influence and which reflect the railway's performance in measurable terms."

He said management expected there would be a decline in operating profits during the remainder of this year because of heavy seasonal maintenance programs.

He predicted this year's financial performance would equal last year's, when the railway showed a net operating loss of $8.4 million, despite a record number of carloadings.

Felice's CATERING
FOR YOUR
WEDDINGS
BANQUETS
PRIVATE and CHRISTMAS PARTIES
FOR INFORMATION 382-3239
9-17

ESQUIMALT SPORTS CENTRE
3 8 6 - 3 2 6 1
OPENINGS FOR 6 RINKS WEDNESDAYS MIXED LEAGUE CURLING
SIX RINKS
7 P.M. AND 9 P.M. DRAWS
THE BEST FUN LEAGUE IN THE CITY
Make up a Rink and join the fun!
BEGINNERS WELCOME

King's
featuring:
SELBY
GOLD CROSS
AIR STEP
NICCOLINI
DUVAL
COBBIES
fine shoes for women
at 1453 DOUGLAS
King's

The Great Home Show
CONTINUES AT
The Traders
SUNDAY NOON — 5 P.M.
. . . Come See Our Incredible Furniture, Appliance and Color TV Values!
Many New Arrivals, Latest In-Home Furnishings!
Arriving Daily from the Most Recent Home Furnishing Markets. See new Models, Styles, Fabrics, etc., etc.
WE'RE WIDE OPEN SUNDAY
Noon to 5 p.m.
LOTS OF FREE PARKING
TRADES ARE ALWAYS WELCOMED
WE MUST MAKE MORE ROOM
. . . SO WE'RE KICKING OUT
Discontinued Models of Furniture, 1977 Model Appliances, Color TVs
Sorry — No Holds, Layaways, Exchanges On Clearance Items!
Priced for Immediate Removal.
CLEARANCE Will Continue Monday 9 a.m.-9 p.m.
If Stocks Last!
Save Even More
Scratch and Dents Too!
Come Early for Your Best Selection! First Come, First Sold

SPECIAL CLEARANCE also in the COLOR TV DEPARTMENT!
Scratch and dent . . . while they last
UP TO 50% OFF*
* OUR REGULAR SUGGESTED LIST PRICES ON SOFAS, LOVESEATS, CHAIRS, COFFEE TABLE SETS, LAMPS, BEDROOM and DINING ROOM FURNISHINGS.
All items clearing are discontinued models, some slightly marked or soiled or repaired. All items are sold on a first come, first sold basis. All sales final please. No exchanges or refunds please. Immediate removal. We need the space. Delivery may be arranged.
Admiral Deluxe
30" FULLY AUTOMATIC RANGE
with Self-Cleaning Oven!
- Electronic door lock
- Accu-simmer and hi-speed elements
- Delay cook and off digital clock
- Rotisserie and Meat Probe
- Time and manual appliance outlets
- Hi profile illuminated deluxe style glass backguard console

White or Harvest Gold
LIMITED QUANTITY
$499.95

The Traders
HOME FURNISHINGS & APPLIANCES LTD.
715 Finlayson Street, Victoria, B.C. V8T 2T4 Phone (604) 388-6264
Wide open 9 a.m.-9 p.m. Mon. to Fri., Sat. 9 a.m.-6 p.m., Sunday Noon-5 p.m.
10-22

MORGAN

FRED BASSET

JUDGE PARKER

ARCHIE

RIP KIRBY

BLONDIE

MARY WORTH

HI and LOIS

KERRY DRAKE

MOMMA

M. V. Chesnut's Garden Notes

ROSE OF SHARON (E.S. Chemainus)

Hibiscus syriacus, commonly known as the Rose of Sharon, is a shrubby member of the hollyhock family and is a winter-hardy cousin to the tropical Hibiscus, so well known to those who holiday in Hawaii. It grows to a height of 8 to 10 feet at maturity and with almost as much spread.

It likes a position in full sun and a rich but well drained sandy loam soil, and it blooms from about the middle of August to the end of September. There are about 40 different varieties available, blooming mostly in pink, white, red, rose, violet-blue and bluish purple.

Hibiscus loves heat; these shrubs bloom their heads off in a warm, sunny summer but can be very stubborn in a cool and cloudy season.

Very little pruning is necessary, apart from shortening any branches which may be sticking out too far for symmetry. This is best done in March.

Its nickname, Rose of Sharon, is sometimes applied — incorrectly — to Hypericum calycinum, a low-growing bush bearing golden flowers with prominent stamens. This one is more properly called Saint John's Wort or Aaron's Beard.

SEAFRONT GARDEN (N.O'C., Nanaimo)

A very good shrub for your sunny but windswept seafront garden is Escallonia langleyensis, with small, shiny leaves and tiny tubular pink flowers. Another toughy is Atriplex haminus — not much on beauty of blossoms but it has attractive grey foliage and is a hound for punishment, taking even salt sea spray without damage; in fact, one of its nicknames is Salt Bush.

Atriplex will sometimes be cut to the ground by frost in a severe winter, but will regenerate from the roots and come bouncing back, stronger and more vigorous than ever.

We are inclined to think of Privet as a hedging plant, but a single specimen of Golden Privet makes a grand shrub in its own right, especially if it is allowed to grow naturally, without any clipping or shaping.

It provides a sunny patch of color in the garden and can take just about any kind of weather our climate can dish out. Strictly speaking, Privet isn't evergreen, but it will often retain its leaves through a mild winter.

GOLD DUST BUSH (T.J., Victoria)

The Acuba, known variously as Spotted Laurel, Japanese Laurel or Gold Dust Bush, is susceptible to a fungus disease which causes brown spots along the edges of the leaves. A severe infection can cause the complete defoliation and death of the shrub.

It is suspected that this infection is spread by scale insects, for the disease often follows an infestation of this pest.

Better pick off and burn all obviously infected leaves and spray the rest with Benomyl, Captan or similar fungicide. Better inspect flakes of sticky brown varnish or shellac adhering to the stems — and if you find them, treat with Volk Dormant Oil Spray, four tbsps. per quart of water, but not within two weeks of the fungicide spray.

MONKEY PUZZLE (W.G., Victoria)

The Monkey Puzzle or Chilean Pine is best propagated from seeds, as cuttings from this tree seem to have a pronounced tendency to grow lopsided.

The seeds are the plump, globular ones found in the female cones; these cones fall apart when the seeds are ripe, so it is a good idea to tie up any selected cones in cheesecloth so the seeds won't be lost when the cone shatters.

If you have a greenhouse or coldframe, sow your collected seeds in pots, using a mixture of equal parts sandy loam soil and dampened peat moss, or sow in the fall in a sheltered seed bed outdoors.

Incidentally, the seeds of the Monkey Puzzle tree are edible, with a pleasing nutlike flavor.

Jack Smith

From time to time I have noted here with alarm what I thought was a decline in the frequency and intensity of journalistic putdowns of Los Angeles, but I no sooner begin to worry about it than, happily, a new one comes along.

I am sometimes accused of aiding and abetting such critics by collecting and broadcasting their pieces. "I sometimes think," writes G. Merle Bergman, "that you are helping to create the myth that everybody hates Los Angeles . . . I wish the detractors and those like yourself who pay attention to the detractors would go to wherever it is you think beauty lies and leave this magnificent city to the rest of us who can love it without feeling any need to apologize."

It chagrins me that Bergman can imagine I have ever seriously apologized for Los Angeles or that I would prefer to live somewhere else. I'm sure there are more beautiful places, and better places to live, but not for me.

However, all the purple prose ever written about palm trees, sunsets and snow-capped mountains doesn't get as close to defining the qualities that make Los Angeles wonderful as the tantrums of the critics it inspires.

I love and collect much essays because I think they're funny. They make me laugh, the way we used to laugh at Ed Kennedy when he was angry. I like to think they make all of us laugh, except the most thin-skinned chauvinists. And our capacity for laughing at our critics, and at ourselves, instead of sulking and rushing to our mirrors for reassurance, like San Franciscans, is one of the reasons I prefer to live here than in Leningrad, which is thought to be more pleasing to the cultured eye, or in Oakland, which, year in year out, has a better football team.

As I say, I would miss these periodical defamations of our character and style, if the supply were suddenly to dry up; but fortunately there seems to be no bottom to the well.

The latest to come my way is a Letter from Los Angeles by one Marcelle Clements, written to her fellow expatriates in Paris, evidently, and published in the English-language *Paris Metro*. Miss Clements not only has a wicked style, reminiscent of the most dyspeptic French *feuilletonists*, but also seems to write, in this case, from a sense of moral and physical debasement, or at least a near miss; Los Angeles in her eye is not only ugly and debilitating, but spiritually dangerous, as well.

"Descartes, where are you when I need you?" she begins. "I can't believe that no one ever warned me that travelling from Paris straight to Los Angeles is a perilous spiritual stunt to be attempted only by those who are impervious to nefarious attacks of culture shock . . .

"I tried. I really did try to like Los Angeles," she goes on. "I dutifully gorged myself with tacos, sunshine, and *New West* magazine, I stood by without flinching while grown people used 'Catch you later' as a parting salutation. I milled fearlessly at film premiers, my poor little Parisian dress a pale blot in the panorama of tassels, pailettes, and leather thongs . . . I struggled to endow L.A. with the poetic image of an amusingly vulgar garden of eerie, tawdry blooms. I even tried telling myself 'It's so bad it's good.'

"I must admit defeat. Nothing about Parisian life equips human beings for this sort of thing. It's a leap into the time warp. But is this the city of the future? O brave new world!"

Miss Clements's most repulsive experience seems to have been a bath in a whirlpool tub with a chap named Mervin. "So there we were, Marvin and I, in the jacuzzi, and I tried desperately to enjoy the beautiful (glaring) California sun, the warm undulations of water stroking my (chlorine soaked) limbs. I attempted to gaze dreamily upon nature; stray little droplets, for example, shimmering on Marvin's droopy mustache and in the folds of his tanned jowls, slip-sliding in sweet little rivulets down his tanned, half-immersed pot belly. I don't know what's wrong with me. Somehow, I just couldn't . . . enjoy . . .

Miss Clements also found that the only subjects of conversation in Los Angeles were automobiles, power and money. I think she overlooked sex, busing and the Dodgers, but perhaps she didn't get in with the intellectual crowd.

She says Woody Allen was "quite right" when he observed, in *Annie Hall*, that the "main cultural advantage (in Los Angeles) is making a right turn on a red light." Miss Clements's use of Allen's quip shows that it has already become a cliche, and is destined to become a classic.

"So you can't really blame me, can you?" Miss Clements asks her Parisian friends, "if I pine for *Les Halles*? Give me the past, any day, because the future, viewed from here, is just too melancholy . . .

I wonder, though, If Miss Clements might have been less melancholy if the luck of the draw had put her into a tub with a rather more palatable partner thanMarvin.

I am at your service, Miss Clements. Catch you later?

Sydney Harris

People are fond of telling themselves that they have a "bad memory," and therefore it is hard for them to study and retain what they have learned. But memory is as much a matter of training as it is of inheritance; only a few freaks are born with what is called a "photographic mind."

You might think that these include the great chess players of the world, but you would be wrong. Perhaps one out of a hundred has an exceptional memory; the rest have simply trained themselves to recognize familiar patterns and combinations on the chessboard.

A few years ago, two researchers, Simon and Chase, wondered if chess masters really did possess a higher level of visual memory than other people. They put out a chessboard with the pieces prearranged, presenting it for only five seconds to a master, an intermediate player, and a novice.

In this particular test, the pieces were placed in a position that corresponded to the middle of an actual chess game. When they were removed, after five seconds, each subject was asked to recall the position from memory. As expected, the novice recalled only four positions, the intermediate eight, and the master got 16 correctly.

Next, the experimenters made a small but significant change: the same subjects, the same boards, the same five seconds' viewing — but this time the chess pieces were positioned randomly, in a way that could not have occurred in a real chess game.

Now when the recall scores were tallied, a most essential aspect of memory was demonstrated — the master recalled no more than the weakest player. Indeed, all three players averaged fewer than four positions correct.

The researchers concluded that chess masters are able to "code" actual game information into familiar chess patterns. After studying chess several hours a day for many years, a master can recognize between 10,000 and 100,000 patterns that keep repeating themselves. And, lacking such a coding pattern, the memory of a chess master is as limited as anyone else's.

One of the greatest players of all time was Alekhine, with a phenomenal memory for virtually every game he had ever played. Yet Alekhine consistently lost at bridge all the money he made playing chess — even though bridge is said to require an exceptional memory of its own. Alekhine's training did not "code" him for the card game, despite his superb mnemonic inheritance; and he died broke, refusing to believe this.

James Bacon's Hollywood

HOLLYWOOD — Had a surprise visit the other day from one of the most beautiful black actresses since **Lena Horne.** That would be **Teresa Graves,** the star of *Get Christie Love.*

By her own choice, Teresa has been soft-pedalling her career of late for religion and marriage.

She is happily married to a fellow named **Reddick** who is a bus driver, and she keeps turning down scripts because "they are not scripts a lady wants to do."

Teresa, who got her start on *Rowan and Martin's Laugh-In,* also was a top night club entertainer until **Buddy Hackett** practically shocked her out of the business.

It was opening night at the Kings Castle Hotel on the North Shore of Lake Tahoe. Teresa opened the show and was sensational. Right in the middle of her big song, Buddy strolled out on stage wearing only a medallion with a long chain — nothing else.

Teresa got religion not long after that. That's why she called on me. She wants people to write letters to the Argentine government, asking them to remove that country's ban on Jehovah's Witnesses. This column prints in Buenos Aires, so I'll probably get banned, too.

Merv Griffin took time out from his own show to do a guest star role in CBS-20th Century-Fox pilot of *Billy Liar,* which stars young **Steve Guttenberg.**

Back in the days when Merve was singingwith **Freddy Martin's** band at the Coconut Grove, the late **Jack L. Warner** saw him one night and signed him to a Warners' movie contract.

Who can ever forget Merv in *This is Love* with **Kathryn Grayson,** *The Light of the Silvery Moon* with **Doris Day** and the unforgettable *Phantom of the Rue Morgue* with **Patricia Medina?**

About the time Merv was making it as a movie star, TV started getting big and Merv went for the new medium. Today, he could buy Warner Bros., MGM, Fox and a few more studios around town.

Environment is teacher at learning centre

Gifted and handicapped study together

By PAUL De GROOT
Colonist reporter

It is "mainstreaming" carried to an extreme: the most gifted, the most handicapped, the youngest and the oldest all learn together at the Gatehouse Learning Centre in London.

The principal of this unusual enterprise, Phyllis Wallbank, has no jargon-filled explanation for the success of the unusual school she started 30 years ago at Bethnal Green.

"LEARNING IS so simple. Everyone does it until they die," she said in an interview during a visit to Victoria.

The problem with most educational approaches, she suggests, is that "we chop it up into subjects and divisions and ages, when some learn so much more quickly than others."

The Gatehouse Learning Centre ignores whether a child is old enough to be in the first grade; too old to be at the first level of mathematics; or ready to pass on to the next year of schooling. In fact, questions like that are discouraged, because one factor so important in the regular school system—time—has been dispensed with.

"CHILDREN HAVE got to go at their own pace and have a sense of achievement," she notes, relating the story of the young boy whose mother was worried because he could not keep up with the rest of the class in reading.

Purchase of a reading series solved that problem. The youngster started at books well below his grade level, and was so enthralled with books which he could read without difficulty that his interest and sense of achievement carried him rapidly up to the normal level for his age as he read through the series.

THE BASIC philosophy of the centre was probably expressed by Maria Montessori, the pioneer Italian educator under whom Mrs. Wallbank once studied.

"She said to me, 'my material was meant as a runway for the plane (the student) to take off. I go into many schools and I see children being forced to run up and down the runway, up and down the runway.'"

At the Gatehouse Learning Centre, the school environment teaches, Mrs. Wallbank said. The school is divided into learning areas rather than classrooms, and each area has all the resources required to teach a particular subject, ranging from ancient and modern languages through the sciences and humanities to the arts and other courses. The student body ranges in age from 2½ to adult.

—Colonist photo by Ian McKain

Phyllis Wallbank looks at Victoria Press computer terminal with young friend

THE KEY difference at the Gatehouse Centre is that education comes from the learning resources in each area, rather than from the teachers, who act more as guides for the students, and give lectures of general interest several times a week.

A highly-structured syllabus for each area has been prepared over the years, and students proceed at their own pace through the course material. The questions they ask, the problems that they encounter, are answered by the teacher; and each such answer becomes a permanent part of the syllabus so that students who follow will not have the same problem.

SHORT examinations dealing with material just covered are given frequently. Rather than stultifying learning, these tests are part of the challenge, and achievement, that each student has, Mrs. Wallbank said.

"I'm very pro on tests. When someone has completed a certain amount of work, they may sit for an examination, when they decide they are ready. In our experience, they come up with some incredible marks.

"What's the point of sitting for an examination if you're not ready for it?"

THE ORGANIZATION of the material, further refined to suit each student's needs by the staff of the school, means that "if a child has the measles he doesn't miss the Middle Ages," she said wryly.

The school has had great success with highly gifted students, who proceed at "a colossal pace," she said. For instance, one graduate of the school recently won the world mathematics Olympics.

At the same time, the school can accommodate a number of severely handicapped students who proceed much more slowly. Because each student is on an individual program, the slow learners do not hold back the fast learners, and yet they have personal contact with each other. That mathematics genius, for instance, had a mentally handicapped boy as his best friend, and taught him to play a respectable game of chess, a significant achievement for both teacher and student.

THE SCHOOL has also been successful in teaching mongoloid children to read and write, and blind youngsters to cope, from the beginning, with living in a world dominated by the sighted.

"Can you imagine learning in a school with other blind students, all of them bumping into one another?"

In the same way, handicapped students mixed in with normal or advanced learners tend to be better balanced, with better speech and vocabularies, because they are not surrounded by people with equally poor abilities in speech.

ANOTHER student had been mistakenly put in a school for the congenitally deaf, but when put in the more normal environment of the school, he blossomed. One of his first words was to give the cube of nine to Mrs. Wallbank, when she was stuck. He later got a scholarship to Eton and is now an Israeli physicist.

Mrs. Wallbank confesses to some unorthodox approaches to diagnosing students with learning disabilities.

"I can spot a congenitally bad speller by his teeth."

Other disabled students tend to hold their paper differently or are outstanding long-distance swimmers.

SOME STUDENTS who have trouble spelling can be taught foreign languages with ease, she asserts. Their "visual sequence memory," a rare lapse into jargon, is poor, so that in a sentence like "the rough cough and hiccoughs plough me through" they would be hopelessly lost. But in languages such as Italian and Spanish, with their phonetic spelling, these children can do well.

"We don't do remedial teaching. If a child needs remedial teaching, the teacher has gone too fast. To a child, there is only learning."

STUDENTS AT the Gatehouse Centre decide at the begin-ning of each week how much time they are going to spend in each area they have chosen. The staff monitors the choices so that a student deficient in one area will spend more time there than in an area in which he is strong, thus avoiding a common problem in teaching the gifted—imbalance.

THE BRITISH educational establishment has responded well to the school.

ESQUIMALT SPORTS CENTRE
1151 Esquimalt Rd.
386-3261
3 8 6 - 3 2 6 1
ICE SKATING
SATURDAYS
10:30 a.m. Family
8:15 p.m. Public
SUNDAYS
1:45 p.m. Public
8:15 p.m. Public
SKATE FOR FUN
SKATE RENTALS AND SHARPENING
WEDNESDAYS
2:30 p.m. Public
THURS. 1:20 p.m.
TINY TOTS AND PARENTS
CHECK OUT OUR GROUP RATES

SPORTSWORLD presents DICK BARRYMORE'S "WILD SKIS"
Sat., Oct. 28 — 8:30 p.m.
at the new UVic Theatre Centre
Tickets available at Hillside Ticket Booth
For information 383-6342

Amity Singers
Musical Director: JON WASHBURN
CANDLELIGHT AND WINE CONCERTS
Madrigals, Negro Spirituals, Lute Songs, Spanish Songs
Empress Hotel—Ballroom
Oct. 25th & 26th—8:30 p.m.
Tickets available from
Modern Sound Records ..... 766 Fort St.
The Tudor Sweet Shoppe ..... 2228 Oak Bay Ave.
and at the door if available
Sponsored by the Teacher's Investment and Housing Co-op

Sears Tire and Auto Centre
Save 15%*
Sears complete brake job!
Here's what we do!
★ Install new brake shoes and/or disc pads
★ Replace springs, hold-down parts, caliper hardware
★ Remove rust, lubricate pins, replace front bearings
★ Rebuild wheel cylinders and/or rotors
★ Inspect master cylinder lines, adj. emergency brakes
★ Check rear seals, bleed hydraulics, road test. Additional parts and service extra
★ on parts and labour, most cars
★ 15% off labour only on import cars
Brake job guarantee
Sears brake shoes, disc pads and brake parts, when used in private passenger car service are fully guaranteed (parts and labour) against manufacturing or material defects and against wearout for 18 months or 18,000 miles, whichever comes first.
Sears complete tune-up!
most 4-cylinder automobiles 19.99 Plus parts
most 6-cylinder automobiles 24.99 Plus parts
most 8-cylinder automobiles 29.99 Plus parts
Come in now! We'll
★ Install parts
★ Adjust carburetor, test compression, set timing
★ Adjust distributor, cylinder balance
★ Check battery, starting system
★ Service manifold, heat control valve
Sears Automotive (190) Phone Enquiries
Advertised prices in effect 9:30 a.m. Monday, Oct. 23 through 5:00 p.m. Friday, Oct. 27, while quantities last.
Simpsons-Sears Ltd.
3190 Shelbourne Street. Lots of Free Parking

OPEN 7 DAYS A WEEK FROM 7:30 A.M.
King's Den
655 DOUGLAS ST.
FULL DINING FACILITIES OVERLOOKING THUNDERBIRD PARK
● BREAKFAST ● LUNCH ● DINNER
OUR SPECIALTY PRIME RIB OF BEEF AND YORKSHIRE PUDDING
● CHICKEN ● SEAFOOD ● STEAK
CHILDREN'S MENU AVAILABLE
BOOK YOUR CHRISTMAS AND NEW YEAR'S PARTY NOW — TOP FLOOR BANQUET ROOM AVAILABLE
FOR RESERVATIONS PHONE
388-4488

Sears PORTRAIT STUDIO
Portraits / Passports / Frames
49¢
FIVE x SEVEN COLOUR PORTRAIT
NOW WITH OUR COLOURFUL PORTRAIT BACKGROUNDS!
Now you can get that natural 'On-location' look for your portraits in the comfort and convenience of our studios. For the little ones, we have a warm, cheery nursery scene; for the older children and adults, colourful spring and fall backgrounds with the look of outdoors. Our traditional background is also available.
– One offer per person
– Two per family every 3 months
– Additional persons in portrait 99¢ each
– No age limit – babies, children and adults
family groups welcome, too!
"JET-FAST" 30 MINUTE PASSPORT SERVICE AND FRAMES ALSO AVAILABLE
Offer good Mon. Oct. 23 to Sat. Oct. 28
Sears Portrait Studio 3190 Shelbourne Street Phone: 595-6111
Sears
Portrait Hour: Mon., Tues., Sat.: 9:30-5:30 Wed., Thurs. & Fri.: 9:30-9:00

FINE FAMILY FUN
PUBLIC SKATING WEEKLY PROGRAM
Friday, 7-9:45 p.m.
Saturday, 8-10 p.m.
Sunday, 1:30-3:30 p.m.
FAMILY SKATING
Sat. 10:30-12 NOON
PARENT — TOT
Mon. 1:30-3:00 p.m.
Wed.-Fri. 10-11:30 a.m.
COMMUNITY FIGURE SKATING and HOCKEY CLASS
INFORMATION PHONE 388-6664
Mon.-Fri. 9 a.m. to 4 p.m.
GR. PEARKES Arena 3100 TILLICUM 386-6664

CRYSTAL POOL
SUNDAY
Swimming "CANCELLED" Due to Swim Meet "SPECTATORS WELCOME"
MONDAY
Early Bird 7-8:30 a.m.
Adults 9-11:30 a.m., 1:30-3 p.m., 9-10:30 p.m.
Noon 11:30-1:30 p.m.
Mum and Dad 4-6 p.m.
Public 7:30-9 p.m.
TUESDAY
Early Bird 7-8:30
Ladies only 9:30-11:30 a.m.
Noon 11:30-1:30 p.m.
Nifty Sixties 1:30-3 p.m.
Parents and Tots 1:30-3 p.m.
Public 3-5 p.m., 7-9 p.m.
Adults 9-10:30 p.m.
WEDNESDAY
Early Bird 7-8:30 a.m.
Adults 9-11:30 a.m.
Noon 11:30-1:30 p.m.
Slim and Trim 1:30-3 p.m.
Mum and Dad 4-6 p.m.
Family 6:30-8 p.m.
Adults 8-10:30 p.m.
SWIMMING

LANGHAM COURT THEATRE presents
Uncle Vanya or Scenes From Country Life
by Anton Chekov Oct. 26-Nov. 4
DIRECTED BY HETTY CLEWS
This touching Russian classic is Chekov at his best. Laughter and pathos, love and pain.
THURS., OCT. 26-SAT., NOV. 4 at 8:15 P.M.
PREVIEW: Wed., Oct. 25th at 8:15 p.m.
No Reserved Seats — All Seats $2
PHONE FOR RESERVATIONS 384-2142
Tickets $4.00 (Student and Senior Citizens $2 Mon.-Thurs. Only)
Presented by The Victoria Theatre Guild

LADIES' NIGHT!! IS EVERY SUNDAY 5 TO 9 P.M.
Gay Nineties Spare Rib House
ONLY 6.95
FULL COURSE DINNER FOR THE LADIES
Our Special Salad
Bar-B-Que Queen Spareribs
Vegetable — Choice of Potato
French Garlic Bread
Sherbet — Beverage
CHILDREN'S MENU $3.50, UNDER 10 YRS.
Sing-Along Music Every Night
825 BURDETT — CHERRY BANK HOTEL 385-5380

Enjoy the Marina more often...
SUNDAY SPECIAL FAMILY MENU
SERVED FROM 12 NOON UNTIL 7 PM ONLY
MARINA Restaurant
1327 BEACH AT OAK BAY
RESERVATIONS 598-4511
...for less!

BEBE EVERSFIELD
is happy to announce that the
THEATRICAL ARTS STUDIO
was virtually untouched by the recent fire
ALL CLASSES HAVE RESUMED
New students may register by calling:
Res: 385-7581
Bus: 383-8923

THE LATCH RESTAURANT
Casual Elegance Traditional Hospitality
Luncheon, Evening Dining, Sunday Brunch
Information, Reservations 656-6622
2328 Harbour Road, Sidney

USE OF PILL DIPS, ABORTIONS RISE

NEW YORK (UPI) — Birth control pill use is dipping for the first time but abortions and sterilizations are at new highs nationwide, the research branch of Planned Parenthood Federation of America reported Saturday.

The trends, published in a Federation journal—*Family Planning Perspectives*"—are documented mainly by government statistics for the years 1976 and 1977 and show:

● The proportion of couples using the pill went from 25 to 22 per cent between 1973 and 1976. The sharpest decline was among those 35 t -44 years of age —going from 12 to eight per cent. Pill users in that bracket have been warned by the government about possibly fatal or crippling side effects.

● There were 1.3 million abortions in 1977—100,000 more than in 1976, continuing the upward trend noted each year since 1973. That was the year the Supreme Court of the United States liberalized abortion practices. Three-fourths of the abortions were performed on the unmarried. One-third getting the abortions on demand were under 20 and another third between 20 and 24.

● Thirty per cent of all wives of childbearing age were sterile as of 1976.

Entertainment Guide

THE BUTCHART GARDENS — OPEN EVERY DAY OF THE YEAR — Now open 9:00 a.m. to 5:30 p.m. . . . 35 acres of incredible beauty . . . Six different gardens . . . Ross Fountains majestic water ballet. The fabulous Sunken Garden, stately Italian, serene Japanese, English Rose, spacious Lake Garden plus the Begonia Bower, Show Greenhouse and Dolphin Fountain. Over three quarters of a mile of perennial borders.

THE BRILLIANT COLOURS OF A BUTCHART GARDENS AUTUMN — Plantings especially for fall against a backdrop of autumn foliage. Should it shower, don't worry, there's free use of umbrellas for everyone.

THE BUTCHART GARDENS RESTAURANT — OPEN YEAR ROUND. Serving light lunches and scrumptious High Tea beside a crackling hearth in the relaxed atmosphere of the Butchart residence. We invite you to make reservations at 652-2422. Now open 10:00 a.m. to 5:00 p.m.

THE BUTCHART GARDENS SEED AND GIFT SHOP — Open daily . . . An assortment of gifts and mementoes.

THE BUTCHART GARDENS — Beautiful in every season.

STRATHCONA HOTEL — British Columbia's largest night-life centre, 919 Douglas, St, 383-7137, PRESENTS . . .

THE OLD FORGE CABARET — For your dancing pleasure, 6 nights a week — Live music featuring "THE BROTHERS FORBES & FRIENDS." Reservations until 9:30 p.m., 383-7137.

THE CUCKOO'S NEST LOUNGE — Full kitchen facilities serving outstanding lunches and dinners. Featuring a unique 1952 MG-TG Roadster salad and soup car. Dinner reservations 383-7137. Discotheque every night 10 p.m. to 2 a.m. except Sunday. Enjoy the funky antique atmosphere.

THE STING LOUNGE — Buffet luncheon and salad bar weekdays. Prohibition Days atmosphere featuring Victoria's busiest discotheque 6 nights a week. Rated No. 1.

BIG BAD JOHN'S — Victoria's most famous lounge — Crazy Hillbilly atmosphere and Country and Western music.

IVY'S — A brand new Discotheque with a Patio Garden Atmosphere. Located in the Old Forge (same entrance) 8:30 p.m. to 2 a.m. Mon.-Thurs. and 7:30 p.m. to 2 a.m. Fri. and Sat. (formerly the Birmingham Bicycle Club and Boiler Room). Completely redecorated and refurnished. 383-7137.

THE RED LION INN — 3366 Douglas Street, 385-3366, Landmark of hospitality featuring:

THE RED LION — TOWER LOUNGE — Live entertainment nightly. Monday to Saturday Dine and Dance to Bill Zaalberg, versatile guitarist and vocalist. Join us Mon. to Fri., for our super luncheon smorgasbord, hot and cold dishes, from 11:30 to 2:00.

THE RED LION — LION'S DEN DINING ROOM — Open Monday to Saturday, 5:00 to 11:00 p.m. (closed Sunday).

THE RED LION — WINE CELLAR — Now fully licensed, open Mon. to Sat. 12 noon 'til midnight. Buffet Luncheon Daily 12 noon to 2 p.m. A relaxing spot, overlooking the pool, backgammon table. Closed Sunday.

ENJOY THE RED LION'S OTHER FACILITIES — Coffee Shop open Monday to Saturday 'til 10 p.m. Sunday 'til 8 p.m.; and, for Hotel guests, a sauna and swirlpool.

SALMON — CHARTER GUIDE, BOAT RENTAL, family fishing, protected Saanich Inlet. 652-1014.

FORTY THIEVES DISCOTHEQUE — CENTURY INN . . . welcome to the Forty Thieves Discotheque — officially rated Vancouver Island's No. 1 Disco. Victoria's only total dance experience in an uptown Cabaret Atmosphere. The only Disco with 3 different rooms and free attendant parking. 8:30 p.m.-2:00 a.m. daily. AND FOR A DIFFERENT TASTE EXPERIENCE, sizzle your tastebuds in our Oasis Dining Lounge, open daily for Breakfast, Lunch and Dinner. It's all happening at the Century Inn 603 Pandora Avenue at Government Street on Centennial Square.

KINGS HOTEL — in the heart of Victoria's "OLD TOWNE", 570 Yates St., 388-0911. Completely redecorated with a friendly relaxed atmosphere and glimpses of Victoria's colourful past.

OFFERING — For your pleasure:

KINGS KITCHEN — Enjoy the really great menu selections — Homemade Soups, Scrumptious Baron of Beef, Tasty Hamburgers and especially "The Best Clam Chowder in Town". Excellent food at reasonable prices. Mon. to Sat. Daily 11 a.m.-7 p.m.

KINGS PUB — Relax and enjoy. Live entertainment 12-2 p.m. and 4-6 p.m. daily. Mellow Organ sounds for easy listening and sing along. 7-9 p.m. daily. Featuring Bunk and Addy — Nostalgia with piano and trumpet.

KING OF CLUBS DISCO — COME ON DOWN to this Disco "Hot Spot" — open Mon. to Sat. 9 p.m.-1 a.m. Dancing to the Tops in Disco Sounds — No cover charge. You'll enjoy yourself!

Pauline LeBel in a Belfry Production

Piaf

a musical biography

The Belfry Theatre
1291 Gladstone at Fernwood
Oct. 27 - Nov. 11
Tues. - Fri. 8 pm
Sat. 7 & 10 pm
Sun. 8 pm

Tickets $4.50
$3.50 students & O.A.P.

OPENS OCT. 27th!
Reservations 385-6815

EXHIBITION AND SALE OF NEW WORKS BY GWEN CURRY CONTINUES UNTIL OCT. 29th

The next Maples Gallery show of new watercolor drawings by Vicky Husband opens November 5th.

maples gallery
CORNER OF W. SAANICH AND KEATING CROSS ROADS

Visit the FLEA MARKET in SIDNEY on SUNDAY
See Classified Section No. 15 Coming Events for details

St. Luke's Players Present:
"LORD ARTHUR SAVILE'S CRIME"
By Constance Cox
(Based on the book by Arthur Wilde)
Director: Jack Droy
Oct. 25 to Oct. 28
St. Luke's Hall
Cedar Hill & Cedar Hill X Rds.
$3.00, $2.00 and $1.00
Support Community Drama.

ego interiors
1028 FORT ST.
2 FLOORS OF UNIQUE GIFTS
10-26x

FOR A "NIGHT AT THE CASBAH"
For her first performance in Canada I introduce Special Guest
DALILAH
Internationally-renowned teacher and performer from Las Vegas
Star of Cairo, London, England, Spain and the U.S.
RAKS SAWA
Victoria's first professional Middle Eastern Dance Troupe
COLLEEN OF VANCOUVER
ZAINAH
Currently appearing at Milo's Restaurant
FEATURING:
Middle Eastern musicians from Seattle
SAT., NOV. 4, 1978
Westwind Motel, Goldstream Road
Victoria, B.C.
TICKETS AVAILABLE AT Westwind Motel, Goldstream Rd.
Richard's Records, Gov't St.,
Zainah, 206-1575 Begbie St.
Dalilah will also be conducting a 2-day seminar Nov. 4th and 5th
FOR INFO CALL 477-6338
10-22x

QVI-900 and Showcase Attractions Proudly Present
MICKEY GILLEY
IN CONCERT WITH THE RED ROSE EXPRESS AND SPECIAL GUESTS
Norm Watson & "Woodshed"
SUNDAY, OCT. 22nd
2 p.m. and 7:30 p.m.
UNIVERSITY CENTRE AUDITORIUM
1 SHOW ONLY 7:30 P.M.
"MATINEE CANCELLED"
EXCHANGE TICKETS NOW OR AT THE DOOR FOR EVENING SHOW
$7.50 ADVANCE, $8.50 DAY OF SHOW
(ALL SEATS RESERVED)
Produced by Paul Mascioli for
Prestige Entertainment Agencies Ltd.

GIANCARLO GIANNINI
STAR OF "SWEPT AWAY", "SEVEN BEAUTIES" and "LOVE AND ANARCHY"
IN
The Sensual Man
English Subtitles
The Sensual Man
WARNING: Frequent Nudity & Sex (B.C. Dir.)
NITELY AT 7 & 9
CAPITA
QUADRA AT HILLSIDE 382-3370

TICKETS NOW ON SALE
GALA ALL STAR CHAMPAGNE BENEFIT CONCERTS
at McPherson Playhouse
FRIDAY, OCTOBER 27 AT 8:00 P.M.
STARRING
SWEET ADELINES
JOCK DUNBAR & ARTHUR WIEBE
KATHY ROBERTS
SONG & DANCE
ROBIN WOOD & WINNIFRED SCOTT
ARION CHOIR
ANTHONY JENKINS
JERRY GOSLEY
& THE SMILE SHOW GANG
SATURDAY, OCTOBER 28 AT 8:00 P.M.
STARRING
VICTORIA OPERATIC SOCIETY
OAK BAY SCHOOL DIXIELAND BAND
PEARSON COLLEGE ENTERTAINERS
THE BARBERSHOPPERS
THE MAGIC OF CARL & LOTTE
HEMEON
RICHARD MARGISON
ADELINE DUNCAN DANCERS & WYNNE SHAW DANCERS
SCOTLAND ON STAGE
CITY OF VICTORIA PIPE BAND
MASTERS OF CEREMONIES
ALLAN PURDY and BARRY BOWMAN
LOUNGE ENTERTAINMENT WITH REG STONE AT THE CONN THEATRE ORGAN.
RESERVE TICKETS $5.00 AT McPHERSON OR HILLSIDE (USE YOUR CHARGEX)
ALL PERFORMERS HAVE DONATED THEIR SERVICES!
All proceeds in aid of McPherson Foundation Community Services and special projects.

MARQUEE ATTRACTIONS LTD. presents
LOS INDIOS TABAJARAS
R.C.A. RECORDING STARS. DUO GUITARISTS

MONDAY, NOV. 13 — 8 p.m.
McPHERSON PLAYHOUSE
ALL NEW PROGRAM! GREAT VIRTUOSITY!
Tickets NOW! McPherson Playhouse Box Office
Hillside Shopping Plaza
$7.50 $6.50 $5.50 10-29x

BURT REYNOLDS is HOOPER
MATURE
WARNING: Occasional coarse language (B.C. Director)
SUNDAY AT 3:30, 5:15, 7 & 9
MON. THRU THURS. AT 7 & 9
TOWNE
382-5922
DOUGLAS AT HUMBOLDT ST.
LANDMARK CINEMAS

ACADEMY AWARD WINNER
BEST FOREIGN FILM
In French
English Subtitles
Atlantic Releasing Corporation presents
Simone Signoret
in
MADAME ROSA

STARTS FRIDAY!
COUNTING HOUSE 2
BROAD AT BROUGHTON 383-3434

for dance lovers, ethnic art lovers, spectacle lovers
FALLEN HOUGHTON presents
THE DYNAMIC PARTHENON DANCERS OF GREECE

40 magnificent singers, dancers, musicians
Explore THESSALY, CYPRUS, EPIRUS, CRETE, CORFU, THRACE
★ see fantastic mid-air leaps ★ enjoy fabulous costumes
★ see wickedly intricate dances with flashing scythes
★ soar in the mountains, luxuriate among the islands
★ hear the songs of a proud nation
★ experience the unique dances of a multi-talented people
"Sumptuous in its richness and trappings "New York Times" . . . one of the sharpest, mature, technically adroit national companies we have seen" San Francisco Chronicle.
ROYAL THEATRE, Wed., November 8, 6 p.m. and 9 p.m.
Tickets at McPherson Playhouse and Hillside Mall 8.50, 7.50, 6.50 (1.00 off senior citizens and students 6 p.m. show only) Group discounts available. Use chargex.
Co-sponsored by THE VICTORIA POST.

Amity Singers
Musical Director: Jon Washburn
present
SONGS BY CANDLELIGHT
for choir and guitar
at the
Empress Hotel Crystal Ballroom
8:30 p.m.
Wed. and Thurs., October 25 and 26.
Tickets $6.00 per person (Refreshments included)
Subscriptions still available at $13.50 (or less) for this and 2 other outstanding concerts
DEC. 15-16 — AN AMITY CHRISTMAS
APRIL 20 — MOZART VESPERS
J. S. BACH: CANTATA No. 140
Subscriptions and tickets for Empress Concerts available:
MODERN SOUND RECORDS ..... 766 FORT ST.
TUDOR SWEET SHOPPE ..... 2228 OAK BAY AVE.
Parties of 4 to 6 may reserve tables for Empress Concerts. Subscribers given preference.
Choice Seating Limited.
for information call
477-7759 or 385-2788

CANADIAN ODEON THEATRES
Richard Dreyfuss.. Moses Wine Private Detective.
...so go figure
the Big Fix
MATINEES SUN. 1:30, 3:10, 5:10
NIGHTLY 7:05, 9:10
WARNING: Some Violence (B.C. Dir.)
MATURE
odeon 1 700 YATES STREET 383-0513

MATURE
NATIONAL LAMPOON'S ANIMAL HOUSE
WARNING: Occasional Nudity, Suggestive Scenes, Coarse Language Throughout— (B.C. Dir.)
MATINEES SUN. 1:30, 3:20, 5:10
NIGHTLY 7:10, 9:15
odeon 2 700 YATES STREET 383-0513

MATURE
Some Coarse Language (B.C. Dir.)
NIGHTLY 7:00 and 9:00
JACK NICHOLSON in Goin' South
COUNTING HOUSE 1 BROAD AT BROUGHTON 383-3434

STARRING . . . GARY BUSEY
THE BUDDY HOLLY STORY
MATURE
NIGHTLY 7:10 and 9:10
COUNTING HOUSE 2 BROAD AT BROUGHTON 383-3434

LIMITED ENGAGEMENT — ENDS THURS.
MATINEES SUN. 1:40, 3:20, 5:10
NIGHTLY 7:15, 9:10
GENERAL
An exciting story told by PRINCESS GRACE OF MONACO
THE CHILDREN OF THEATRE STREET
haida 608 YATES STREET 382-4270

FAMOUS PLAYERS theatres
See a movie tonight!

Peter Ustinov Is Master Detective Hercule Poirot
MATURE Mats. Sunday at 1:30 and 4:15
Nightly at 6:40 and 9:10 p.m.
CAPITOL 805 Yates 384 6811
AGATHA CHRISTIE'S DEATH ON THE NILE

THE MYSTERY-COMEDY THAT TASTES AS GOOD AS IT LOOKS
WHO IS KILLING THE GREAT CHEFS OF EUROPE?
A Delicious Mystery
MATURE
GEORGE SEGAL
JACQUELINE BISSET
Nightly at 7:00 and 9:00 p.m.
OAK BAY 2184 Oak Bay 598-2213

GENERAL
CHILDREN $1.50
CAT FROM OUTER SPACE
FROM WALT DISNEY PRODUCTIONS
CORONET 836 Yates 383 6414
Mats. Sunday at 1:30, 3:10 & 5:05
Nightly at 7:00 and 9:00 p.m.

WARNING: Satire on drugs; coarse language throughout (B.C. Director)
MATURE
CHEECH & CHONG'S Up in Smoke
Mats. Sunday at 1:30, 3:10 & 5:10
Nightly at 7:00 and 9:00 p.m.
ROYAL 805 Broughton 383 9711

WARNING: Some coarse language (B.C. Director)
MATURE Admission $3.00
GATES 7:00 p.m. SHOW AT DUSK
Smokey and the Bandit
AND "SGT. PEPPER'S LONELY HEARTS CLUB BAND"
TILLICUM DRIVE-IN Burnside at Tillicum 382 7531

SFU faces new troubles over teaching methods this year

BURNABY (CP) — Simon Fraser University (SFU), renowned for its student activism in the late 1960s, is facing a different set of problems this year which could dramatically alter its methods of teaching.

Confronted with the nationwide trend to cutbacks in university budgets, this 8,500-student institution must slice one per cent, or between $400,000 to $500,000, off its $45 million budget next year.

As a result its tutorial system will suffer, says Michel Pujol, former president of the Teaching Support Staff Union, which is trying to head off arbitrary cuts by seeking certification next month.

Under the tutorial system, a majority of SFU undergraduates are taught by professors or other experts in lectures. Then teaching assistants meet with classes of 15 to 20 students for discussion—and often grading of papers.

Teaching assistants, usually graduate students studying for their master's or doctorate degrees, represent more than 50 per cent of a student's instruction time and are the students' main source of personal contact, said Ms. Pujol.

She says that because teaching assistants aren't legally organized, they and ultimately the students they teach will be the real victims of the budget cuts.

Ms. Pujol says the board of governors now has before it a recommendation that $180,000 of the instructional budget be cut next year, of which she predicts $90,000, or 50 teaching assistants will be cut.

Budget restraints are already being felt. While student enrolment rose by three per cent this semester, six teaching assistants were dropped.

Three taught for 1½ weeks, to discover there were no paycheques for them. Two were dropped, while a third was re-instated after he complained to the TSSU.

"They were just told there was no money," Ms. Pujol says.

The classes were combined under remaining teaching assistants.

OVERLOOKING THE INNER HARBOUR
shorts restaurant
OPEN 7 DAYS A WEEK
• BREAKFAST • LUNCH • DINNER
SUNDAY DINNER SPECIAL
● Prime Rib of Beef ● Baked Potato or Rice
● Yorkshire Pudding ● Fresh Garden Vegetables ● Coffee or Tea
8.95
Harbour Square
910 Government 388-7333
OPEN SUNDAY 9 to 9
MALL ENTRANCES ON GOVERNMENT AND WHARF ST. ARE OPEN
10-22

THE JAMES BAY INN 270 Government St. ★ THE DOMINION HOTEL 759 YATES ST.
WE HAVE THE LOWEST RATES IN TOWN
LET US TAKE THE WORRY OUT OF YOUR CHRISTMAS PARTY
Accommodation available for up to 110 people, rates from $2.50 per person.
CONTACT
ATILLA RAKOCZY — 384-7151 10-22x

NOTICE!
Spectrum Dance Centre
has survived the fire and will be operating at
DANCENERGY — 1322A Government St.
until further notice 384-0381 10-21

The management of the
ROYAL OAK INN
would like to invite you to join their
DINNER CLUB
which entitles you to
12 COMPLIMENTARY DINNERS
(2 for 1) in the Strathmore Room
Membership Fee: $20.00
valid for one year
For more INFO or to become a member
CALL
PAUL BAKER, 383-5744

Rush
TOUR OF THE HEMISPHERES

WITH SPECIAL GUESTS STREETHEART
THURSDAY, NOVEMBER 2nd at 8:00 p.m.
Victoria Memorial Arena Tickets $6.50, $7.50
Available From: Arena Box Office (384-1522) and Hillside Mall
Brought to you by CKDA and Perryscope Concert Productions 11-2x

UNIVERSITY OF VICTORIA
DEPARTMENT OF MUSIC
presents
the internationally acclaimed
PRAGUE QUARTET
with
Bretislav Novotny, Karel Pribyl, Lubomir Maly and Jan Sirc
WEDNESDAY, OCT. 25
8 P.M.
UNIVERSITY CENTRE AUDITORIUM
Adults: $7, $6, $5; OAPs and Students, $3
Tickets available from the University Box Office, Mon. to Fri. 10 a.m. to 2 p.m. Hillside Shopping Centre, or at the door.

A.M.S. & GREENPEACE Presents
FISHER-MORE BIG BAND
and
LONG JOHN BALDRY

Sun. October 29 · 7:30 P.M.
TICKETS: McPherson Playhouse
Hillside Mall Ticket Centre
University Centre Auditorium
A Benefit for "SAVE THE WHALES"
UNIVERSITY CENTRE AUDITORIUM

JUST FOR FUNDS CELEBRITY GONG SHOW
Help support children's theatre in Victoria and other Four Seasons Productions! Have a
FUN EVENING - DINNER - DANCING
Thursday, Nov. 9
EMPRESS HOTEL CRYSTAL BALLROOM
in cooperation with C-FAX Radio
Dinner, dancing to "Bittersweet Mood", Great Entertainment! Tickets available at C-FAX (Ph. 386-2441), Empress Hotel, Hillside Mall or from friends of Four Seasons Musical Theatre.
$20 per person $35 per couple

IN CONCERT
OREGON

ONE NIGHT ONLY—TUES. OCT. 24th
Two Shows 8 p.m. & 11 p.m.
Advance Tickets at
Richard's Records and Harpo's
$5.00 Advance $6.00 at Door
HARPO'S 15 Bastion Square INFO — 385-533

Baldwin
Music Gallery
presents
GARY ROSSI
well-known
ORGANIST
from Cincinnati, Ohio
IN CONCERT
at our McLaren Centre Store
No. 207-3400 Douglas St.
WED., OCT. 25 at 8 P.M.
Admission and refreshments free.
Ample parking.
10-25

BASTION THEATRE COMPANY
sound engineering by GLOsound
TRIPLE AWARD WINNER
TICKETS AVAILABLE NOW!

OTHERWISE ENGAGED
BY SIMON GRAY
TRIPLE AWARD WINNER
Some nudity and coarse language.
AT McPHERSON PLAYHOUSE
NOVEMBER 3 – 18 – 8:00 P.M.
MATINEES – NOVEMBER 5 AND 8 – 2:00 P.M.
TICKETS: McPHERSON BOX OFFICE 386-6121
AND HILLSIDE MALL TICKET CENTRE 10-22x

GARCIA'S
in the NEW
CEDAR HILL MALL
FIESTA DINNER For 2 or more of you Beginners
A combination of all you can eat — tortilla chips, guacamole, quesadilla, tacos, burros, enchilada, refritos and spanish rice ..... per person 5.95
STEAK and LOBSTER FROM 8.95
Garcia gives all our Norte Americano and Seafood Diners your choice of his very special salads and sour dough bread.
11:30 A.M. TO 2:00 P.M., 5:00 P.M. to 2:00 A.M.
"HAVE YOU TRIED OUR BANQUET FACILITIES?"
104-1551 CEDAR HILL X RD. 477-7744
10-27
"A GREAT EATING PLACE"

1st ANNUAL OCT. 27 to 28
Oktoberfest
8 P.M.-??
Your favourite German Foods a la carte
POLKA MUSIC OF
Accordianist
MARY ROSS
Don't Miss This Gala Occasion
No Cover Charge
HUNTSMAN ROOM
Coachman Inn
229 GORGE RD. E.
RESERVATIONS: 388-6023
10-22x

FRIENDS OR FAMILY . . . BRING THE BUNCH

Sunday Brunch
Brunchtime:
Sundays 11:30 A.M. to 2 P.M.
Bring your brood to Sherwood Park Inn this Sunday! Enjoy our delicious buffet brunch of traditional favorites such as eggs, bacon, and sausages, together with some specialties in cold sliced meats, salads, seafoods and desserts.
$4.95 Per Person CHILDREN 12 AND UNDER ½ PRICE
MAKE YOUR RESERVATIONS NOW
Sherwood Park Inn
386-1422 10-15x

VICTORIA ... the 1920's ARE BACK
SUNDAY BUFFET
Why Cook, when our chef can do it for you?
Join us for a complete Buffet every Sunday from 4 p.m. to 9 p.m.
Reservations are suggested at 388-5513
$7.95
per person
Children 12 and under, half price
Gatsby's RESTAURANT
In the NEW Royal Olympic Hotel
642 JOHNSON STREET 388-5513
10-15x

Raven's Sunday Buffet Brunch
a beautiful way to ease into the day 11:30-2:30
MAKE YOUR RESERVATIONS NOW FOR OUR
Fashion Show
EVERY THURSDAY 12:00-2:00 P.M.
FEATURING THE
NEW DAWN MODELLING ACADEMY
Winners of 8 trophies and 3 honorable mentions in the International Modelling competition in New York City
FASHIONS BY:
TAYLOR'S APPAREL
713 YATES ST.
Free covered parking, air conditioned comfort, table telephone service.
Raven's Dining Room and Lounge
345 Quebec Street
Telephone 386-7444
IN HARBOUR TOWERS
10-22
ONE BLOCK FROM THE PARLIAMENT BUILDINGS.

BOOK YOUR PARTY NOW FOR A CLASSIC
HUNGARIAN FEAST
We've added something entirely new in dining — from Sunday to Thursday nights, you can arrange a group of 10 or more people and we will serve you banquet-style with the different dishes served on platters so you can help yourself to the size portion you'd like to eat. Get your group together and join us!
Our unusual combination of table service and buffet-style dining includes: Hungarian Goulash Soup, Salad Bar, Sour Dough Bread, Chicken Paprika, Wiener Schnitzel, Cabbage Rolls, Perogies, Parikash Potatoes, Pickled Red Cabbage, Hungarian Sausages, Hungarian Wines, Hungarian Liqueur Coffee. Prices on request according to number in the party.
GEORGE ACS' Hungarian Village RESTAURANT
1550 CEDAR HILL CROSS RD.
(NEAR SHELBOURNE)
RESERVATIONS 477-3023
NOW OPEN
7 NIGHTS A WEEK
Mon. to Thurs. 5:30 to 9:30
Fri. and Sat. 5:00 to 10:00
Sun. 5:00 to 9:00
LUNCH
Tues. to Sat. 11:30 to 2:00
10-22x

ALLEN HOUGHTON presents
A TOUR DE FORCE!
The new
DANNY GROSSMAN DANCE COMPANY

Danced with Nureyev in London
Star of Toronto Dance Company last year in Victoria.
Grossman is: "An audience's dream . . . one of the most exciting dancers ever to perform in Toronto"
Toronto Globe and Mail
Grossman is: "Stunning . . . mightily appreciated by capacity audience."
New York Times.
★ Magnificent dancer . . . master choreographer.
★ His works are funny and sad, profound and whimsical.
THEY STRIKE HOME.
SUNDAY, OCTOBER 29, 8 P.M.
McPHERSON PLAYHOUSE.
Tickets McPherson Playhouse and Hillside Mall.
8.50, 7.50, 6.50 (1.00 off OAPs and students.)
Group discounts available. Use Chargex

CAPITAL SUPER FOODS

IN SIDNEY
9819 Fifth St.
NEW HOURS
Open Mon.-Friday 9 to 9, Sat. 9 to 6
Sundays and Holidays 12 to 6.

50 WEST BURNSIDE
OPEN DAILY 9-9

PRICES EFFECTIVE OCT. 22, 23, 24, 25 — We reserve the right to limit quantities

CANADA GR. A GRAIN-FED BEEF
SIRLOIN STEAK ..... lb. 2.79
CLUB STEAK ..... lb. 2.79
T-BONE STEAK ..... lb. 2.99
PORTERHOUSE STEAK ..... lb. 3.09

BURN'S CAMPFIRE SIDE BACON 1-lb. Vac Pak 1.49
FRESH WHOLE FOWL lb. 33¢
MJB COFFEE 1-lb. tin 2.99
NABOB COFFEE TEAM 22-oz. King Size 1.69
NABOB — All Flavors INSTANT PUDDING 4-oz. 3 FOR 1.00

✓ SUCCESS PEACHES 28 oz. 55¢
JELLY POWDER 3-oz. 4 FOR 1.00
7-UP 26 oz. 2 FOR / 79¢ PLUS DEPOSIT
NARCISSUS MUSHROOM Pieces and Stems ... 10 oz. 53¢
✓ KRAFT CHEEZ WHIZ 32 oz. 2.79
WESTON — 20 oz. STONED WHEAT THIN BISCUITS 1.09
ELECTRASOL, King size, 50 oz. DISHWASHER DETERGENT 1.89
CANADA No. 1 BULK CARROTS 2 lbs. 29¢
CANADA No. 1 CALIFORNIA GREEN PEPPERS lb. 49¢
No. 1 CHIQUITA BANANAS 5 lbs. 1.00
10-22

THE ACES® ON BRIDGE

by IRA G. CORN JR.
TEAM CAPTAIN

When a defender thinks he knows what he should do next, there is little to be gained by waiting. Nevertheless, when a little wait can cost nothing, it may be best to delay the action in hopes of a sure thing.

Today's game presents an interesting lesson regarding defensive signals. The most common defensive signals show "attitude" — does one have interest in a suit or not? In general, an unnecessarily high card shows a desire to have the suit led (come-on signal) and a low card shows the opposite.

West leads the ace of clubs and East plays his lowest card to discourage a continuation (declarer follows with his four). West shifts to his singleton heart, which declarer wins, and a low spade is led towards dummy. West hops up with his ace and leads the diamond six to East's queen and the heart ruff beats the game one trick.

The signals work well when everyone is telling the truth. However, what if declarer throws some dust in the air? Let's try it another way.

West leads the club ace, East plays his six and declarer muddles things by playing the seven. Now West is not sure if East has started a high-low signal or if declarer has played a false card.

No matter yet. West shifts to the singleton heart and declarer leads a low spade towards dummy. This time, instead of winning the first spade, West ducks the first lead and wins the second. On the second spade, East plays the diamond 10 and now West has no problem in knowing how to reach East for the vital heart ruff.

NORTH 10-13-A
♠ K 10 8
♥ K Q 10 8 2
♦ K 9 2
♣ Q 5

WEST
♠ A 4 2
♥ 4
♦ J 8 7 6
♣ A J 9 3 2

EAST
♠ 6
♥ J 9 6 3
♦ A Q 10 5 3
♣ 10 8 6

SOUTH
♠ Q J 9 7 5 3
♥ A 7 5
♦ 4
♣ K 7 4

Vulnerable: North-South. Dealer: North. The bidding:

North	East	South	West
1 ♥	Pass	1 ♠	Pass
2 ♠	Pass	4 ♠	All pass

Opening lead: Ace of clubs.

Bid with Corn

South holds: 10-13-B
♠ Q J 9 7 5 3
♥ A 7 5
♦ 4
♣ K 7 4

North	South
1 ♦	1 ♠
2 ♣	?

ANSWER: Three spades. An invitational bid. Two no trump is an alternative, but it conceals the spade length. A two-spade rebid is an underbid.

'Blatant grab'

Canadian Press

Premier Bennett's recently-released proposal for Senate reform is a blatant grab for power, says Victor Stephens, provincial Progressive Conservative leader.

He said Bennett's idea of provincially-appointed senators was undemocratic.

"If we're going to have a Senate at all, it should be elected by the people of this country."

He said the Senate should be composed of 10 elected representatives from each province, regardless of its size or population.

"It's not democratic the way it's being done now and it would be no more democratic if we gave Bennett the power to do it."

Stephens criticized Bennett's recommendation that Canada be divided into five regions.

He said it was not reasonable that B.C. should have a voice equal to the three Prairie provinces.

Orchids, stars talks subjects

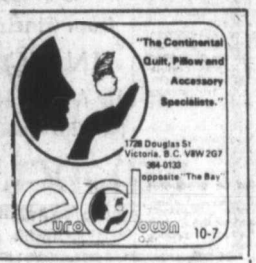

Wild orchids and galactic explosions share the program for this season's 10-lecture series sponsored by the University Extension Association of Victoria.

The second lecture of the series, titled *Can we afford Medicare?* will be given Monday by consultant physician Dr. Peter Banks of Victoria. Banks is the former president of the British Medical Association and the Canadian Medical Association.

The fee for a single lecture, to be held in room 168 of the Elliott building at UVic, is 50 cents, or for the series, $4.

On Nov. 6, Victoria Mayor Michael Young will speak on heritage buildings in Victoria; on Nov. 20, Dr. Jean-Paul Vinay, recent recipient of the Chevalier de la Legion D'Honneur from France, will lecture on his bilingual dictionary project.

In January, Dr. William Petrie will discuss wild orchids in Canada, and Bruce Hutchison, author and editorial director of the Vancouver *Sun*, will speak on "Canada's Time of Trouble."

Dr. Ian McTaggart Cowan, former director of the Canadian Science Advisory Council, will discuss society and population among predatory animals. Dr. Sidney van den Berg, director of the Dominion Astrophysical Observatory, will lecture on explosions in galaxies on March 12.

The final two lectures in the series, to be held in April, feature Dr. Reginald Roy of the UVic history department on *The Approach from the Sea*, and Michael Rougier, artist and photographer, discussing the life and times of a Time-Life photographer.

Wake up the weary winter months...

Salads

CAESAR SALAD (for two) 5.95
The eternal favourite. Created and tossed at your table, with all the best fresh and zesty ingredients.

Entrees

RAVEN'S NEW YORK STEAK WITH PACIFIC PRAWNS 14.75
Select New York cut with Pacific Prawns. Topped with Bearnaise Sauce, served with our tangy cocktail sauce, lemon wedge and parsley.

Appetizers

DUNGENESS CRAB COCKTAIL 4.50
Choice Vancouver Island crab legs with savoury cocktail sauce.

PACIFIC SHRIMP COCKTAIL 3.25
Tender West Coast shrimp with Raven's special tangy cocktail sauce.

Desserts

CHERRIES JUBILEE FLAMBÉ (for two) 8.00
To the traditional sugar sauce is added orange and lemon juice and peel and Black Byng Cherries. Flamed in Kirsch and Brandy at your table, then poured over vanilla ice cream. Our most popular dessert.

(A sampling from our award-winning menu)

Join Raven's Dinner Club.

An exceptional opportunity. . . a membership in Victoria's finest Dinner Club. Twelve superb dinners for two . . . at prices for one.

Besides the excellence of Raven's food and service, there is the atmosphere - supremely comfortable and cosmopolitan, where Victoria's best conversation is to be had.

Linger over dinner any night. You'll see why we say that at Raven's, the pleasure is all yours.

For your Raven's Dinner Club Card - 1979 Limited Edition - send $20.00 payable to Raven's, or drop in to Harbour Towers and buy one . . . Buy a bunch! Delicious gifts to give on any very special occasion.

Raven's
Dining Room and Lounge
345 Quebec Street Inquiries: 385-2405

TOM PRICE
FORMAL WEAR RENTALS

WE DO
Rent Clothing for any Special Occasion.
77 STYLES
From 24.00 to 44.50 COMPLETE
TOM PRICE FORMAL WEAR
714 VIEW ST. 384-4721
Price & Smith Ltd.

Engagements, Weddings and Anniversaries

♥♥♥

Engagements

Bickford—Geary

Mrs. Reta Wood and Mr. William Bickford wish to announce the engagement of their daughter, Belinda Lea, to Colin Bruce Geary, son of Mrs. M. Shigehiro and Mr. R. Geary.

♥♥♥

Holmes—Wallace

Mr. and Mrs. W. P. Holmes, 3911 Ascot Drive, Victoria, B.C., wish to announce the engagement of their only daughter, Debra Lynne Holmes, to Keith Wallace, only son of Mr. and Mrs. I. Wallace, 5-1765 Rockland Avenue, Victoria, B.C.

The wedding will take place on November 25, 1978, in St. Luke's Church, 3281 Cedar Hill X'rd.

♥♥♥

Mackereth—Duddridge

Mr. and Mrs. David Mackereth are pleased to announce the engagement of their daughter, Julie Anne, to James Geoffrey Duddridge, son of Mr. and Mrs. Geoffrey Duddridge.

The wedding will take place Saturday, November 18, 1978, at 7 p.m. in St. John's Anglican Church, Reverend John Vickers officiating.

♥♥♥

Tompkins—Kidd

Mr. and Mrs. Robert Tompkins, 1763 Kings Road, Victoria, B.C., are pleased to announce the engagement of their eldest daughter, Darlene Linda, to Mr. Douglas Kenneth Kidd, both of Prince George, B.C., son of Mrs. Jean Kidd, Victoria, B.C. and Mr. Kenneth Kidd of Kamloops, B.C.

The wedding will take place April 7th, 1979.

♥♥♥

Weddings

Patterson—Erickson

Yellow and gold chrysanthemums decked St. Andrew's Presbyterian Church in Victoria, for the wedding of Gay Marilyn, daughter of Ernest and Signy Erickson of Duncan, and James Stewart, eldest son of Bob and Ina Patterson of Victoria, August 12, 1978.

Given in marriage by her parents, the bride looked lovely in a floor length gown of tiered chiffon. Her flowing veil fell from a pearl studded lace Juliet cap. She carried a cascading bouquet of blue cornflowers. The bride also wore a gold locket, a gift from the groom. "Something old" was a lace edged hanky, given to the bride by Grandma Robertson. Maid of Honour Armela Meyer and bridal attendants Mayvis Lundstrom of Australia, Judy Summerfelt, Sandy Conrad, Lorna McCreesh and Tracy Erickson, wore floor length mint green gowns with square bodice and flowing blue and green floral chiffon capes. Flowergirl Leanne Erickson wore a corresponding gown of floral chiffon. Junior flowergirl Krista Wiggin wore a dress of yellow chiffon.

A lovely reception followed at Holyrood House. The four-tiered wedding cake was beautifully decorated by Adele Meyer of Duncan. The cake featured dainty blue roses and a delicately lattice edged base. It was displayed on a white lace tablecloth given to the bride and groom by Grandma and Grandpa Robertson. Gord Conrad was Master of Ceremonies. Jack Redmond proposed a lovely toast to the bride. Steve MacDonald proposed the toast to the bridal attendants. Birthday cakes were presented to Mr. and Mrs. Ed Meyer, who were celebrating their 27th wedding anniversary. Louis Zuccolani, the bride's uncle, served as bartender. Noreen Wiggins caught the groom's garter and Leonard Meyer caught the bride's garter.

Some of the out of town guests attending were: Mr. and Mrs. Bud Graff, Tracy Graff and Markel Forsythe, Jody Graff and Jackie Auld, all of Prince George; Mrs. Jessie Wooley, Ross and Bruce Wooley, all of Vancouver. Gay and Jim will reside in Prince Rupert.

♥♥♥

Jodoin—Gunter

Oak Bay United Church was the scene of a lovely double-ring ceremony on Saturday, September 16, 1978, at 7 p.m. when Sharon Louise, only daughter of Mr. and Mrs. Ken Gunter of Victoria, B.C., became the bride of Germain Ernest, son of Mr. and Mrs. Ernie Jodoin of Quebec. Rev. A. Calder officiated.

The bride, given in marriage by her parents, was radiant in a floor length gown of white chiffon overlayed with lace, featuring a round neckline and extended train. A pearl and flower crown held her fingertip veil edged in pearls and lace. She carried a cascade bouquet of red and white roses with baby's breath. The matron of honor Laurie Wellman, bridesmaids Lynnda Beveridge, Laura Hoy and junior bridesmaids Kathy Gunter and Kim Gunter, nieces of the bride, wore identical pale blue gowns overlayed in a flowered sheer material. They each carried a bouquet of pink roses and pink carnations. The groom was attended by Gary Gunter, brother of the bride, as best man, with Ron Gunter, brother of the bride, and Gerry Wellman as ushers. All wore black tuxedos complementing the groom who was attired in a gray and black tuxedo. The bride's mother wore a full length blue gown with silver accessories, complemented by a yellow and white rose corsage.

A reception followed at the Holyrood House. The bride's uncle, Cliff Gunter of New Westminster, proposed the toast to the bride. After a honeymoon to Seattle and Vancouver, the young couple are now residing in Victoria.

♥♥♥

Innis—Ross

On July 8th, 1978, in St. Luke's Anglican Church, Rev. E. Moulden officiated at the double-ring ceremony uniting in marriage Heather Ann Ross, daughter of Mr. and Mrs. William Ross and Hylard Thomson Innis, only son of Mr. and Mrs. G. David Innis.

After returning from a honeymoon in California, the couple are now residing in North Burnaby, B.C.

Betts—Milne

Mr. and Mrs. James Milne of Victoria, B.C., announce the marriage of their daughter, Gayle, to Ron Betts, son of Mr. and Mrs. George Betts, Victoria, B.C. The ceremony took place in the Metropolitan United Church on September 16, 1978. Rev. Laura Butler officiated at the double-ring ceremony.

Given in marriage by her father, the petite bride was radiant in her David Rea original gown of Charmeus satin. The gown had inserts of re-embroidered Alencon lace on the bodice, long fitted sleeves and full skirt, into the chapel train. A Juliet cap held her three-tier fingertip veil. The bride carried a bouquet of roses, apple blossom and baby's breath. Matron of honour was Mrs. Nancy McLachlan and the two bridesmaids were Miss Sue Betts and Mrs. Merla Betts. Best man was Mr. Gord Betts and ushers were Mr. Greg Milne, Mr. Lawrence Nicholas and Mr. Jim Betts.

The reception was held at Sacred Heart Church Hall. Mr. Lorne Switzer, uncle of the bride, proposed the toast, after which followed a buffet dinner and dancing. Following a honeymoon in San Francisco, Gayle and Ron are residing in Victoria.

♥♥♥

Wesley—Pazdro

Mr. and Mrs. Wilfred Wesley announce the marriage of their son, Lyle David Smith, to Roberta Jane Pazdro, daughter of Mr. and Mrs. Alex Sliwka of Wyandotte, Michigan, on September 28th, 1978.

♥♥♥

Renfrew—Milroy

Central Baptist Church was the scene of an afternoon wedding on August 26th, 1978, when Kerry Jane Milroy, daughter of Mr. and Mrs. James Milroy, wed Douglas Thomas Renfrew, son of Mr. and Mrs. Albert Renfrew, all of Victoria.

The lovely bride entered with her father to Purcell's "Trumpet Tune," played by Miss Janet Luney on the organ and Mr. Wes Janzen on the trumpet. Pastor Holmes officiated at the double ring ceremony. The bride's slim-fitted gown was made by her mother of white lace over satin, with lace ruffles at the scoop neckline, wrists and hem, entrain. Her veil was attached to her picture hat of matching lace and she carried a bouquet of white roses. "Something old" was the string of cultured pearls belonging to her late grandmother Munday. Her three attendants were: Miss Dorita Strauss of Vanderhoof; her sister, Miss Susan Milroy of Burnaby and Miss Pat DeWitt of Riske Creek, all attired in pale pink satin with matching wide brimmed hats. Each carried a single pink rose. The bride's young sister Jenifer, as junior bridesmaid, wore pale pink sheer over satin, with a wreath of silk flowers in her hair and matching bouquet of pink silk rosebuds. The bride's small cousin, John Munday Jr., was ringbearer in navy velvet shorts and bow tie and with ruffled shirt. The handsome groom wore a navy velvet tuxedo, as did his attendants, Mr. Phil Robbie as best man, Mr. Don Renfrew of Kamloops, the groom's brother and Mr. Bob Lenaghan, brother-in-law of the groom. Ushers were Mr. Steve Milroy, brother of the bride, and Mr. Dave Sales. During the signing of the register a duet "O, Perfect Love" was sung by Mrs. Pat Lenaghan, the groom's sister, and Miss Dorita Straus.

An afternoon tea reception was held at the University of Victoria, where the parents of the couple welcomed the guests. The mother of the bride chose a floor length dress of natural coloured pure silk "Tussah" with a wide brimmed sheer hat, beige suede accessories and a pink rose corsage. The groom's mother was charming in a long, softly draped gown of ice blue with matching hat and white accessories. Her corsage was of white roses. The cake, made by the bride's mother, was beautifully iced in pink and white by Mrs. Joy Broughton, and the reception hall was decorated by baskets of beautiful mums grown by the groom's father. Mr. Gordie Armstrong was Master of Ceremonies and Dr. Elmer Thiessen, of Williams Lake, proposed the toast to the bride. Telegrams were read from Portland, Ore., and Quito, Ecuador. The bride chose to read a poem to her groom. Many out of town guests attended.

Before a honeymooon trip to Hawaii, the newlyweds held Open House in their new home at 1645 San Juan Ave.

♥♥♥

Anniversaries

Allwood 60th

George and Dorothy Allwood, 1182 Hewlett Place, will celebrate their Diamond Wedding Anniversary on October 22 with a small family lunch.

An Open House will be held at their son's home, 1174 Hewlett Place, on Sunday, Oct. 29, 2 p.m.-5 p.m.

♥♥♥

Langhelt 50th

Sid and Marie Langhelt will be celebrating their Golden Wedding Anniversary on October 31. You are invited to send your greetings to their home, 33-278 Island Road, Victoria.

♥♥♥

Rates for publication of Wedding, Engagements and Anniversary notices with or without pictures, available on request from the Advertising Department. (Special forms to assist you in writing copy also available). Copy for weekend editions should be in the Victoria Press office no later than 5 p.m. the Wednesday prior to publication date.

BUSINESS OFFICE OPEN
8:30 a.m. to 5:30 p.m., Monday to Friday
(Closed Saturday and Sunday)

386-2121
Monday through Friday 8 a.m. to 6 p.m.
Saturday 8 a.m. to 5:30 p.m.

CLASSIFIED ADVERTISING

Vancouver Island's Largest Shopping Centre in Print

386-2121
Monday through Friday 8 a.m. to 6 p.m.
Saturday 8 a.m. to 5:30 p.m.

CLASSIFICATION INDEX

VITAL STATISTICS
1 Births
8 Cards of Thanks

THE FOLLOWING SEVEN CLASSIFICATIONS ON THE LAST PAGE OF CLASSIFIED
305 Deaths and Funerals
308 Cards of Thanks
312 Florists
310 Funeral Directors
309 In Memoriams
313 Miscellaneous
311 Monumentals

NOTICES
14 Announcements
16 Catering, Banquets and Reception Rooms
15 Coming Events and Meetings
20 Lost and Found
17 Restaurants
18 Places to Visit

EMPLOYMENT
28 Employment Service
21 Help Wanted — General
22 Office Help
26 Part Time — Temporary Help
24 Sales Persons and Agents
30 Situations Wanted
23 Skilled Trades
25 Teachers

BUSINESS SERVICES AND DIRECTORY
36 Business Services and Directory

PERSONAL SERVICES
33 Bands, Musicians and Orchestras
40 Business Personals
43 Dancing
42 Education
71 Music Teachers
39 Personals
34 Pre-Recorded Music
32 Trade Schools
38 Travel

MERCHANDISING
83 Aircraft
117 Antiques and Arts
78 Bicycles
80 Boats and Marine
65 Building Supplies
93 Cameras, Supplies and Photo Finishing
127 Chicks, Poultry, hatching Eggs, Supplies
101 Children's Miscellaneous
135 Farm Implements
60 Fuel
97 Furniture
120 Garden Supplies
99 Groceries, Meats and Produce
130 Heavy Equipment and Machinery
128 Livestock, Supplies and Events
100 Miscellaneous for Sale
103 Miscellaneous Wanted
109 Miscellaneous to Rent
77 Motorcycles
70 Musical Instruments
125 Pets and Supplies
96 Ranges, Stoves and Furnaces
92 Sporting Goods
81 Sailboats
115 Swaps
63 Timber
98 TV, Stereo, Radio Sales and Service
112 Wanted to Rent, Miscellaneous
116 Coins and Stamps

AUTOMOTIVE
155 Automobile Financing and Insurance
164 Auto Body and Painting
162 Auto Repairs, Service and Towing
168 Campers, Trailers and Motor Homes
166 Cars and Trucks Wanted
150 Cars for Sale
151 Sports, Import Cars
148 Lease Vehicles
169 Mobile Homes and Parks
149 New Car Directory
160 Parts, Accessories
158 Tires
154 Trucks, Buses and Vans
156 U-Drive and Auto Washing

ACCOMMODATION
185 Convalescent and Rest Homes
175 Hotels
178 Summer Homes, Cottages and Resorts
181 Tourist Accommodation

RENTAL
201 Apartments to Rent, Furnished
200 Apartments to Rent, Unfurnished
202 Furniture to Rent
203 Apartments Wanted
206 Duplexes to Rent
207 Duplexes Wanted to Rent
215 Halls, Warehouses, Stores and Offices to Rent
197 Housekeeping Rooms to Rent
199 Housekeeping Rooms Wanted
211 Houses to Rent, Furnished
210 Houses to Rent, Unfurnished
212 Houses Wanted to Rent
190 Room and Board
191 Room and Board Wanted
193 Rooms to Rent
194 Rooms Wanted
204 Shared Accommodations

FINANCIAL
155 Automobile Financing and Insurance
233 Mortgage Loans and Insurance
234 Mortgages for Sale
230 Personal Loans and Insurance
235 Wanted to Borrow

REAL ESTATE
280 Acreage for Sale and Wanted
240 Business Opportunities
241 Business Opportunities Wanted
247 Commercial or Industrial Properties
258 Condominiums
253 Country Homes and Properties
270 Exchange Real Estate
290 Farms for Sale and Wanted
263 Garages for Sale, Rent, Wanted
293 Gulf Island Properties
250 Houses for Sale
265 Houses Wanted to Buy
295 Listings Cancelled
268 Listings Wanted
271 Lots for Sale
294 Mainland and Out-of-Province Properties
273 Property for Sale
274 Property Wanted
244 Revenue Property
245 Revenue Properties Wanted
259 Townhouses
285 Up-Island Properties
256 Waterfront Properties

SUBSCRIPTION RATES

Wherever carrier service is maintained, $4.00 per month.

By mail — Vancouver Island and Gulf Islands, $6.00 per month, $17.50 per 3 months, $35.00 per 6 months, $70.00 per year. Rest of Canada, $7.00 per month, $20.00 per 3 months, $40.00 per 6 months, $80.0 per year.

Outside Canada, $18.50 per month, $220 per year.

BY MAIL
Saturday Times Only
Sunday Colonist Only
Canada 60 cents per copy, $30.00 per year.
Outside Canada, $1.00 per copy, $50.00 per year.

CIRCULATION REPRESENTATIVES

Duncan, Chemainus— Mr. HILTON HOLT	746-6181
Nanaimo	753-2766
Lake Cowichan	749-6206

United States Representatives
LANDON ASSOCIATES INC.
New York, Chicago, Southfield, Atlanta, Boston San Francisco, Los Angeles, Philadelphia, Rochester, Cleveland, Charlotte, Cincinnati, Syracuse, Hamburg, Williamstown, Clinton, Memphis, Levittown, Raleigh.

PAGE REPRODUCTIONS OR MICROFILM COPIES OF COMPLETE PAPERS AVAILABLE FOR ALL PAPERS PUBLISHED PHONE 382-7211, LOCAL 276

CLASSIFIED ADVERTISING

Combination advertising must appear first in the Daily Colonist and then in the Victoria Times without change.

RATES

All rates quoted are for insertion in both the Daily Colonist and Victoria Times.

SPECIAL PRIVATE PARTY WORD RATES
10 word minimum
1 or 2 days
14c per word per day
3 to 5 consecutive days
11.50c per word per day
6 consecutive days or more
9.50c per word per day

Real estate, mobile home, rental, clubs, organizations and business advertising does not qualify for these rates.

GENERAL WORD RATES
10 word minimum
1 or 2 days
18c per word per day
3 to 5 consecutive days
14.50c per word per day
6 or more consecutive days
12.50c per word per day

SEMI-DISPLAY LOCAL RATES
Any advertisement which varies from 6 pt. regular classified style shall be considered semi-display.
14 agate lines per column inch.
1 or 2 days
65c per agate line per day
3 to 5 consecutive days
58.50c per agate line per day
6 or more consecutive days
52c per agate line per day

NATIONAL AND OUT OF PROVINCE RATE
Regular Classified 18c per word. Semi-Display 70c per agate line. 14 agate lines per column inch.

BIRTH NOTICES
Up to 30 words $3.75
Each additional word 14c

DEATH NOTICES, MEMORIAL NOTICES AND CARDS OF THANKS
56c per count line per day
3 consecutive days
48.50c per count line per day

PRIVATE BOX NUMBERS
$3.25 except Help Wanted Advertisement, $5.00 which includes a Position Filled Advertisement.

Contract rates for local businesses available on request.

CLASSIFIED ADVERTISING COPY DEADLINES

REGULAR CLASSIFIED advertising may be placed in The Daily Colonist and Victoria Times up to 5 p.m. the day prior to publication.

SEMI-DISPLAY advertising may be placed in The Daily Colonist and the Victoria Times up to 3 p.m. the day prior to publication.

TEMPORARY DEADLINES IN EFFECT

Private party advertising May be placed up to 12 Noon the day prior to publication.

Commercial and contract advertising deadlines advanced 1 full day.

TERMS OF PUBLICATION

F.P. Publications (Western) Limited shall not be liable for non-insertion of any advertisement beyond the amount paid for such advertisement.

In the event of error occuring the liability of F.P. Publications (Western) Limited shall not exceed the charge for the space actually occupied by the item in question.

All claims on error in publication shall be made within 12 hours thereafter and if not made shall not be considered. No claim will be allowed for more than one incorrect insertion not for errors not affecting the value of advertisement.

All estimates of cost are approximate. Advertisers will be charged with space actually used.

All advertising copy will be subject to the approval of the Victoria Press, who reserve the right in its sole discretion to classify, reject or insert copy furnished.

All advertisements must comply with the British Columbia Human Rights Act. This act states no advertisement may state or imply a preference, limitation or specification on the basis of an applicant's race, religion, colour, marital status, ancestry, place of origin, age; or sex (unless the matter relates to the maintenance of public decency AND prior approval has been obtained through the Human Rights Branch).

While every endeavor will be made to forward replies to box numbers to the advertiser as soon as possible, we accept no liability in respect of loss or damage alleged to arise through either failure or delay in forwarding such replies, however caused, whether by negligence or otherwise.

NOTICE OF COPYRIGHT

Full complete and sole copyright in any advertisement produced by F.P. Publications (Western) Limited is vested in and belongs to F.P. Publications (Western) Limited, provided, however, that copyright in THAT PART AND THAT PART ONLY of any such advertisement consisting of illustrations, borders, signatures or similar components which is, or are, supplied to Victoria press by the advertiser in the form of reproduction proofs, veloxs, engravings, etc., and incorporated in said advertisement shall remain in and belong to the advertiser.

BUSINESS OFFICE HOURS

Monday to Friday
8:30 a.m. to 5 p.m.

Mailing Address:

Victoria Press
P.O. Box 300
Victoria, B.C.
V8W 2N4

PHONE DIRECT
386-2121
TO PLACE YOUR CLASSIFIED ADVERTISEMENT

1 BIRTHS

HELLIWELL — Born to Doug and Maxine on October 9th, 1978 at Victoria General Hospital, A boy Jeremy Douglas 9 lbs., 8 oz. A brother for Correna. Proud Grandparents Mr. and Mrs Jerry Nixon and Mr. and Mrs. Reg. Helliwell of Victoria. Thanks to Dr. Mitchell, Dr. Schnare and Maternity Staff.

BROWN-At Cold Lake, Alberta, October 19th, 1978, to the Rev. John and Joanne, a son, Nathan John. A brother for Catherine and Marilyn andgrandson for Dorothy and Ernest Brown, Victoria, and Mary and Joseph Higgins, Mitchell, Ontario.

Boyes Darryl and Gail (nee Owen) of Revelstoke and Malakwa announce the birth of their daughter, Alexis Michelle on Sept. 28, at Kamloops Royal Inland Hospital. All three doing well.

PIECHNIK — Born to Frank and Sherri (nee Wensley) on October 8, a beautiful girl, Lisa Marie, 7 lbs. 3 ozs. Thanks to Drs. Grimwood and Popkin and Jubilee Hospital staff.

WEBER—Born to Wayne and Wendy, a boy, Daniel Wayne, 10 lbs. 5 oz. on October 19, 1978. Thanks to the maternity staff at Royal Jubilee Hospital.

14 ANNOUNCEMENTS

WESTERN GATE PRECEPTORY
No. 30 will convene a reguair assembly in the Masonic Temple, 650 Fisgard St. on Tuesday, Oct. 24, 1978 at 7:30pm
The Provincial prior will manke an official visit on this occasion.
Part 1 and Part 2 of the Order of the Tmeple will be conferred.
W. D. Jasper
Registrar

JACK BARBEAU
Well known tax lawyer will address a dinner of the Vancouver Island Business Exchange, Sunday, October 29th at 6 PM TALLYHO TRAVEL LODGE, 3020 Douglas Street. Trading and display for members and guests, 2 PM to 4:30. Further details, 388-7355

OAK BAY SECONDARY School (West building) Wishes to Thank all those who generously donated to our Giant Garage Sale, last Saturday. It was a giant success.

CONFEDERATION LODGE A. F. & A. M. 116. Regular Communication, Wed. Oct. 25th. 1978. at 7:30 pm. 650 Fisgard St. General Lodge Business, including election of Officers.

VICTORIA ATHLETIC ASSOC.
Annual General meeting
Tuesday Oct. 31 — 7:30 p.m.
at the Big Eye Cabaret
Ingraham Hotel

THE WINNER OF THE $50.00 bill raffled by the Volunteer Staff at the Saanich Peninsula Hospital was Mrs. Dorothy Huybeloma, ticket number 3341.

15 COMING EVENTS AND MEETINGS

ATHLETICS BINGO WEDNESDAY
GARTH HOMER Achievement Centre
813 DARWIN
entrance off Vernon Ave.
No Game Less Than $25
20TH GAME $200
GAMES OF $40, $50, $60
$1200 Or More in Prizes
Early Birds 7 p.m.

EVENING OPTIMIST BINGO
EVERY TUESDAY
Garth Homer Centre
813 Darwin Rd.
EARLY BIRD GAMES 7:00 P.M.
25c per card or 5 cards for $1,
REGULAR GAMES 7:30 P.M.
6 cards $2. Extra cards 25¢. 20th game $200. All games a good neighbour.
No game under $25
5 EXTRA GAMES
25¢ per card or 5 cards for $1
Free Bus to Town

Gorge Soccer BINGO
EVERY MONDAY
ST. JOSEPH'S HALL
745 W. BURNSIDE
FIVE EARLY BIRD GAMES 7 P.M.
and Bonus Games
NO GAME UNDER $20
Plus Min. Jackpot $100
5 Extra Games

POTTERY SALE. Stonesthrow Studio Moving. All pots half price or less. October 21, 2-5pm, October 22, 11-4pm. 1711 Denman St.

$1000
TIGER BINGO
Montly Paper-Radio Bingo
Information 478-2772

15 COMING EVENTS AND MEETINGS

BASEBALL BINGO
Every Tuesday
Red Barn, Lambrick Park
off Feltham Rd.
Early Bird Games 7 p.m.
Regular Games 7:30 p.m.
5 Extra Games
1st single winner in each group receives FREE BINGO the following week.

NON-STATUS INDIANS BINGO
Every Monday
ESQUIMALT LEGION
ADMIRALS ROAD
Early Bird 6:45 p.m.
20 Main Games
5 Extra Games
Free Bus into Town
After Extra Game
EVERYONE WELCOME!

VICTORIA NATIVE FRIENDSHIP CENTRE BINGO
TUESDAY
Esquimalt Legion
622 Admirals Road
Early Bird 6:45 p.m.
Regular Games 7:15 p.m.
Free Bus Into Town
After Extra Game

OAK BAY MINOR SPORTS BINGO
EVERY MONDAY
Early Bird 7 p.m.
Regular and extra games
SENIOR CITIZEN HALL
1442 MONTEREY

VIC WEST SOCCER BINGO
Every Monday
Early Bird Game 6:45
Regular Games 7:15
Old Age Pensioners Hall
Government Street

Is there a WEDDING in your future? WELCOME WAGON is planning a special party for all brides to be on Nov. 15. There will be demonstrations, special displays, exciting gifts for every bride and numerous door prizes. Admission by invitation only. For a free invitation for you and your mother or attendant, call the WELCOME WAGON hostess at 592-3662

BACKGAMMON NITE
EVERY TUESDAY
AT
FONDUE POT RESTAURANTS
YATES AT COOK
388-4468
FOR RESERVATIONS

ST. JOHN AMBULANCE
STANDARD FIRST AID
Day class, October 30th, November 3rd, 8:30 am. to noon, $20. Register now at 941 Pandora Ave. 388-5505.

MYSTERY TOURS
Leaves V.I. Coach Lines depot every Sunday at 1:30 pm. Return 5pm. $6.50 includes tea. 385-4411.

GIANT GARAGE SALE
Saturday, October 28, 10-4pm. Colquitz Playhouse behind Strawberry Vale Elementary. Proceeds for new roof.

LADIES AUXILLIARY TO O.A.P. no. 1 will hold a Bazaar on Tuesday October 31st, from 1:30pm to 3:30pm in hall at 1600 Government St.

YOGA AND MEDITATION BEginners and advanced, for further information contact Gulshan Keshvani. 384-4292.

RUMMAGE SALE, ST. MATTHias Parish Hall, Richmond and Richardson, Tuesday, October 24th 7:00 pm.

16 CATERING, BANQUETS and RECEPTION RMS

GEORGE'S BAVARIAN BANQUET FACILITIES
1021 Pandora 383-7121
INTERNATIONAL CUISINE
3 DINING ROOMS AVAILABLE
SMALL OR LARGE PARTIES
Up to 150 Seating Capacity
ENTERTAINMENT
AVAILABLE ON REQUEST

BLACK PRINCE CATERING (1976) Ltd., 655 Douglas St. 388-4488. For all your catering needs in our roof top Queens Reception Room or on your premises.

20 LOST and FOUND

LOST: WHITE GOLD WEDDING band to matching engagement ring, between McDonalds Pandora, Royal Theatre and Douglas and Yates, Tuesday. Reward. 479-4776.

REWARD
Boarding ladder — Mahogany, white rubber step plates, folding type, lost in area of Sidney-Darcy Island. Phone 386-8385.

LOST MALE BLACK AND TAN Doberman Pinscher, neutered, 2 years old. In Old West Saanich area. Needing medical attention. Urgent. Reward. 479-8493.

LOST: BLACK WALLET ON Burnside near Harriet, Friday night, open on both sides, contains credit cards, etc. 388-9473, 387-3516.

$100 REWARD. TORTOISEshell cat, white bib and feet, lost since August, James Bay area. 386-7396 evenings.

LOST-SUNDAY, BLACK WALlet, downtown or Douglas bus. Keep money return wallet and cards, 383-9988

LOST-MAN'S GOLD WATCH and green vest. Goldstream water shed area. Phone Byron 479-9244. Reward.

LOST BLUE-POINT SIAMESE cat, Broadmed area, phone 658-8139

LOST: LARGE FRIENDLY FEmale malamute, green dye in left ear, reward. 595-7983.

LOST: SIAMESE CAT, FAIRfield and Quadra area, reward. 388-5792.

LOST: BLACK AND WHITE kitten, vicinity of Mt Doug School, Reward. 477-0650

LOST: SEAL POINT SIAMESE, male, 2 years-old, transparent flea collar. 382-4322

REWARD. LOST GREY CAT, one eye. Quadra-Tattersal area. 383-7427.

20 LOST and FOUND

LOST: VICINITY HAMPTON Road, grey and white male cat, white collar. Reward. 384-7697.

LOST: BINOCULARS, THURSday, parking lot-boat basin, Wharf Street. 479-4910.

FOUND: GRAY FEMALE CAT, yellow collar, white markings, bib, chest, stomach. 598-1322.

LOST: BLACK LADY'S WALlet, at McPherson Theatre reward, 598-4889.

FOUND-LEATHER JACKETlost 2 or 3 months ago. 477-2541

LOST TWO MALE AFGHAN pups. Shelbourne area. 477-9829

21 HELP WANTED GENERAL

ADVERTISEMENTS IN THIS CLASSIFICATION MUST COMPLY WITH THE BRITISH COLUMBIA HUMAN RIGHTS ACT

AUDIOLOGIST
for the
CAPITAL REGIONAL DISTRICT
COMMUNITY HEALTH SERVICE
Victoria, B.C.

SALARY: $1363 - 1645 per month.

Under the general direction of the Deputy Regional Health Officer to administer a program of diagnostic services for the evaluation of persons with suspected hearing disorders; to conduct hearing tests of infants, pre-school and school age children as well as adults. Responsibilities will include the planning and supervision of hearing screening programs with infants and school age children as well as the provision of in-service training and the development of educational programs related to hearing disabilities. In co-operation with other professionals in related fields such as speech therapy to carry out extensive counselling including referral of individuals to other community agencies.

Applicants must hold a master's degree or equivalent in the field of audiology and be eligible for membership in the British Columbia Speech and Hearing Association. Experience and interest in the pediatric population is preferred.

Must possess a valid B.C. Driver's Licence.

Applications stating qualifications and experience will be received by the Employment Officer, Capital Regional District, P.O. Drawer 1000, Victoria, B.C. V8W 2S6 at the earliest possible date.

SPEECH PATHOLOGIST
for the
CAPITAL REGIONAL DISTRICT
COMMUNITY HEALTH SERVICE
Victoria, B.C.

SALARY: $1363 - 1645 per month.

Applications are invited for the position of Speech Pathologist to work in the Capital Regional District's Community Health Service.

Working under the supervision of the Deputy Regional Health Officer, the successful applicant will be responsible for assessment and therapy of speech and language disorders in the pre-school and independent school population of the Capital Regional District. Case load will also include adults with voice disorders.

The successful applicant will be eligible for a broad range of employee benefits as provided for in the Union contract.

Applicants should be graduates from University Speech Pathology Programs with a Master's degree, recognized by the British Columbia and Canadian Speech and Hearing Associations, and have a minimum of 200 supervised clinical hours with a variety of communication disorders.

Applications stating education and experience and enclosing University transcripts, will be received by the Personnel Administrative Assistant, Capital Regional District, P.O. Drawer 1000, Victoria, B.C. V8W 2S6 at the earliest possible date.

THE CORPORATION OF THE DISTRICT OF CENTRAL SAANICH
P.O. Box 26,
Saanichton, B.C. V0S 1M0

CLERK/DISPATCHER III

Applications are invited for the positon of Clerk/Dispatcher III, who shall, under the general supervision of the Clerk/Dispatcher I provide for the general operation of the Communications Centre, including support services to Police, Fire, and Public Service Departments, while rendering assistance to Municipal Administration. Incumbents shall be post-graduate students, preferably having previous dispatch or related communication skills, typing ability minimum 40 w.p.m., and a Industrial First Aide Certificate. Shift work. Salary negotiable.

Previous applicants for the position of Clerk/Dispatcher I, if interested, are advised to re-apply.

Application forms are available at the Central Saanich Municipal Hall, 1903 Mt. Newton Cross Road, Saanichton, B.C., and will be received by the undersigned until 4:00 p.m. on October 27, 1978.

G. L. WHEELER,
Assistant Administrator/
Personnel Officer

AUXILIARY EQUIPMENT OPERATOR

Is required by the British Columbia Assessment Authority for its Computer Services Division located in Victoria. Under direction, duties include: operates Auxiliary Unit Record equipment (Decollator, Burster, Binding Unit, etc.); performs a variety of general assignments connected with the Computer Services Division as assigned by the Operations Manager of the Data Control Supervisor; other related duties as required. Qualifications: Grade 12 education and good working knowledge and experience in the various functions related to the position assignment. Monthly Salary: $945.06-$1031.93. Competition No. 78-107. Closing Date: October 27, 1978. Application forms may be obtained from the various assessment offices located throughout th province. Please forward completed application forms to:
Director of Personnel
B.C. Assessment Authority
1537 Hillside Avenue
Victoria, B.C.
V8T 4Y2

BUILDING MGR.
Required immediately, mature couple for 34 suite block in downtown area. Cleaning of commercial office included with duties. Good salary. Call Bill Middleton at Seaspray Properties Ltd. daily 10-12, 386-3124.

BODYSHOP ESTIMATER
Part-time estimater required for busy bodyshop. Must be able to estimate body and paint repairs. Should be conversent with bodyshop paperwork and customer relations. Please contact Charles Forrest, Metro Toyota Ltd. 386-3516.

VANCOUVER, B.C.
Mature housekeeper-nanny required for professionalcouple with one 3-year-old son, self-contained apartment, good salary and benefits. Permanent position. Please apply with references to Victoria Press, Box 371. Couple considered.

21 HELP WANTED GENERAL

ADVERTISEMENTS IN THIS CLASSIFICATION MUST COMPLY WITH THE BRITISH COLUMBIA HUMAN RIGHTS ACT

DO YOU POSSESS
the ability to become a
SUCCESSFUL EXECUTIVE?
Then We want YOUR talent.
We NEED Your talent.
Lets grow TOGETHER.

WE ASK THE FOLLOWING OF YOU
1. Compatibility with people
2. Willingness to relocate
3. Minimum Grade 12 education
4. Front line determination

WE OFFER
1. We offer pride in your accomplishments
2. Good positions
3. Good benefits
4. Good remuneration

But most important of all a chance for a secure and successful future.

Excellent opportunity for recent graduate.
Apply K-Mart, 3986 Shelbourne St.

Career Opportunity Finance

An opportunity for planned growth in the finance industry exists for trainee assistant managers.

Successful applicants must have experience in the consumer loans and residential mortgage field, be personable and self motivated to develop and retain business, must be willing to relocate as required to facilitate personal progress.

We offer a good starting salary, benefits and a definite opportunity to progress. Only those with the required experince and a desire for self improvement reply in confidence to:

Canadian Acceptance Corp
307-1208 WHARF ST
PHONE 384-9371

EXPERIENCED SWITCHboard operator required. To handle professional accounts, 11 pm-8 am, 4 on, 4 off. Experience in public relation and ability to accept responsibility desirable. Application in handwriting, stating age, experience and references. Only conscientious reliable persons need apply Victoria Press Box 351.

CAREER OPPORTUNITY
Estimator-salesman for growning construction company. Must be familiar with commercial and residential renovations, good opportunity for advancement to managerial position. Commision and drawing account. All replies confidential Victoria Press Box 271.

HOUSEKEEPER, MIDDLEaged, for elderly widower occasionally needing small amounts of nursing care. Light work. Rural, near Victoria. Car or current drivers licence necessary. Good home, small renumeration. Victoria Press Box 346.

EXPERIENCED TRAVEL CONsultant required for busy downtown Travel Agency. Previous experience with Travel Agency or Airline essential. For further information and interview contact. Ray Jones BCAA Travel Agency 382-9202.

JANITORESS REQUIRED 3:30-8 pm, Monday-Fridays for the Glenlyon School. All applicants will be interviewed Monday Oct. 30 from 3 pm - 4:30 pm. Please report to the bursar, Glenlyon School, 1701 Beach Drive. No phone calls please.

GROUNDS KEEPER AND ASSISTANT TO RESIDENT MANAGER
For large condominium, must be experienced gardener. Apply Mr. Clarkson, Brown Bros. Agencies, 1125 Blanshard Street.

MATURE RELIABLE PERSON for general duties in steel fab shop, drivers licence a must, ideal opportunity for retired person, no experience necessary. Reply in writing to Victoria Press Box 353.

WANTED MAN AND WIFE TO manage small (20 unit) motel in Victoria salary and suite; man able to do maintenance work. Ideal for retired or semi-retired couple. Bondable. Victoria Press Box 366

MCDONALD'S RESTAURANT, 1567 Cedar Hill X Rd. now accepting application for janitorial - close open person (12am.-8am.) must be hard worker, experienced preferred, please apply in person 1567 Cedar Hill X Rd.

MARIELLE INTERNATIONAL
We are offering a unique opportunity to grow with a new B.C. owned jewelry company. Experience in direct sales helpful but not essential. For more information call Mrs. McCart 478-8217

CARETAKER, COUPLE, PREferably retired, to manage 17 suite apartment in Fairfield area. Good accomodation in exchange for specific duties. Avail. immediately. Reply Victoria Press Box 384

ENGINEER-Project Designer, exp. HVAC, mechanical specifications, commercial buildings. Salary open. Balzhiser & Colvin Eng., Box 2687, Eugene, Ore. 97402. 503-686-8478.

DENTAL RECEPTIONIST REquired starting November 1st. Location Shelbourne Plaza. Applicants must be good with figures. Replies handwritten to Victoria Press, Box 349.

10 PERSONS REQUIRED IMmediately for telephone soliciting, day and part-time evening work available. Salary plus bonus. Students and housewives welcome. Call 383-5744.

HAIRDRESSING INSTRUCTOR required, duties include reception work, and checker on floor. For further information call Donna Richards, 477-5232. Evenings 477-5743

MATURE EXPERIENCED DINing room hostess, capable of handling small cocktail lounge and managing large staff. 5 day week but, required to work Sat. and Sun. Victoria Press Box 364.

THE HAIR LOOM
Additional stylists wanted. Must be able to do latest cuts. Top commission paid. Excellent working conditions. Please phone 384-8842 for interview.

MEDICAL ASSISTANT, MUST be compatible with people of all ages; and posses good manual dexterity. Send complete resume and salary requirements to Victoria Press Box 378

KIND, MATURE LADY REquired immediately to live in and housekeep for elderly gent, plain cooking, nice small home, walking distance to Victoria. 382-2292.

CUT ABOVE, MARKET Square requires an apprentice, experience preferred. Apply in person to Cut Above, #3 Market Square, 388-4440

MATURE EXPERIENCED drug store clerk required for full time position. Local references if possible. Reply Victoria Press Box 368

GAUDIO COIFFURES HAS NOW available 2 styling chairs for rent for Men and Women. Also Hair Stylist needed. Apply at 720 Yates St.

AUTOMOTIVE ORIENTED person to help inside and out, one who knows city with clean drivers licence, $3.50 per hour to start. 382-4268 Monday 8-5.

21 HELP WANTED GENERAL

ADVERTISEMENTS IN THIS CLASSIFICATION MUST COMPLY WITH THE BRITISH COLUMBIA HUMAN RIGHTS ACT

NEED EXTRA MONEY
5 (BC) Field Battery, Royal Canadian Artillery has vacancies for part time employment offering training in communications, weapons, first aid, artillery and more. Also vacancies for musicians. Minimum age—Must be born before 01 January 1961. For further information phone 384-0633 or come to room 213 at The Bay Street Armoury, 715 Bay St., Tuesday or Thursday evenings between 8:00 and 9:30 p.m.

AVON
EARN MERRY MONEY FOR THE CHRISTMAS HOLIDAYS. Sell Avon. Good earnings, flexible hours. Immediate vacancies in: OAK BAY, GORDON HEAD, JAMES BAY, U.VIC AREA, PENINSULA, SIDNEY, VIEW ROYAL, FAIRFIELD, HEYWOOD HEIGHTS. Call 384-7345.

$50,000 YOUR VERY FIRST YEAR IN BUSINESS!
Established Victoria business is looking for a partner. Good hours 9-5, Monday to Friday. Ideal for mature man or woman able to meet to public. No experience necessary as we train you. If you've ever wanted to be in business for yourself here is your opportunity.
Full price only $42,000. $20,000 cash required. Will carry balance from earnings.
Send brief outline of past experience and telephone number to:
VICTORIA PRESS BOX 370

WESTCOAST SAVINGS CREDIT UNION
COMMERCIAL LOANS OFFICER
Due to expansion Westcoast's Commercial Loans Dept. has created a position for a Commercial Loans Officer. Applicants must have 5 years lending experience, the ability to interpret financial statements and competent in handling collections. Situated at Esquimalt the successful applicant will work with the Commercial Loans Manager analyzing applications and monitoring the existing portfolio. The ability to develope business relations that would lead to referals would be an asset. Salary commensurate with experience. Applications to Bob Crawford, Ste. 202-1234 Esquimalt Road, V9A 3N8

ASS'T MANAGER
Residential contruction and Real Estate Holding Company, has an opening for an experienced person to assist in the various phases of office and some field duties for the management of such. The above position most suitable to an energetic person, with loyalty, ambition to grown and capable to handle all matters in a most efficient way with little or no assistance. Applicants must have good accademic and instatutional standards and be self motivated. Salary plus profit sharing plan negotiable. All replys with resume (confidential) to Victoria Press Box 345.

THE PACIFIC CENTRE
for
HUMAN DEVELOPMENT
—is looking for a family counsellor to work in its alernate education setting for children
—the individual must be both mature and responsible with experience in working with children; experience in family counselling; ability to work as a member of a team and independently when necessary.
—applications will be received at 3221 Heatherbell Rd., Victoria, B.C., V9C 1Y8.

741 (VIC) COMM SQN
Men and Women- age 17 to 35- join Canadian Forces Communication Reserve. Learn to operate military radio and teleype systems. Full employment for July and August and part-time for fall and winter. 383-3133 daily.

ADMINISTRATIVE CO-ORDINATOR
Required immediately, experienced PART TIME administrative co-ordinator for local counselling centre. Applicants should be a self-starter, skilled in typing, bookkeeping, reception and general office co-ordination. Experience in area of communication and public relations an asset. During mail strike, deliver applications in person between 11 and 4 to: Chairman Of The Board, Citizen's Counselling Centre, Room 101, 907 Pandora, Victoria, by Friday, October 27.

Woodward's
RAYMONDS SALON
requires
A PART TIME RECEPTIONIST. Prefer former hairdresser. Contact Mrs. Richards at Raymonds Salons for appointment. Call 386-3322 local 304.

Woodward's
requires
GRILL COOKS
Part time Grill Cooks required for our restaurant. Must have good knowledge of grill work, salads, and sandwiches. Apply in person to the Employment Office, Tues. to Sat. 2-4 p.m.

SINGLE GENTLEMAN OR couple for night duty in apt complex, in exchange for free rent. For details please call Monday to Friday, 9-5, 388-4555

PART TIME JANITOR, MAINtenance. Evenings. Must be bondable. Written replies to: Office Manager, James Bay Project, 435 Simcoe St., V8V 4T4.

NEED BABYSITTER MY home, Gordon Head area, 3 children 6,5,and 1. Approx. 10 days per month. References please. Further details 721-3474.

21 HELP WANTED GENERAL

ADVERTISEMENTS IN THIS CLASSIFICATION MUST COMPLY WITH THE BRITISH COLUMBIA HUMAN RIGHTS ACT

VICTORIA KIWANIS WHEELS Project requires a Project Coordinator, capable of organizing and handling juveniles, applicant must possess a thorough knowledge of motorcycle mechanics and trail riding, valid B.C. Drivers Licence and experience in juvenile behavior. Salary is for 5 months at approximately $1,500. per month, send resume to Victoria City Police Department, c/o Constable J.N. Smith, 625 Fisgard St. Closing date, October 27th.

BOARDING HOME MANAGER and manageress, (couple or individuals) required for management and operation of small rehabilitation residence. Individual salary $800 -$900 per month. If you have an interest in people, in sharing life skills, ability with young adults recovering from emotional problems, and in working in a warm, supportive, team atmosphere, send resume and references to Victoria Press Box 382.

WANT TO BE A MODEL?
For more information call 385-6059, 2-6 pm. Monday to Friday.

EXPERIENCED PART-TIME hair stylist, apply 385-0709 after 6 or Daisy Pot, Esquimalt, 386-6421.

EXPERIENCED JANITORjanitoress downtown area evenings, must be bondable, own transportation. Phone 385-5123.

PERSONS REQUIRED FOR ON call cafeteria work, guarantee of one day per week. Apply to 1230 Government st.

EXPERIENCED PANTRY person, full time, apply in person only to Chef, Monday to Friday, phone for appointment 388-7333

WANTED BABYSITTER FERNwood-Pembroke area for November 1st. Call 382-3424 or 385-6774, evenings 386-2650.

LOVING DAYCARE MOM needed for 6 month girl, 8-5, Monday-Friday. Call after 6 weekdays anytime weekends, 479-9606.

LIVE IN MATURE COMPANion housekeeper, one lady, modern bungalow, Oak Bay. References 592-3580, 592-2695.

PART TIME BABYSITTER FOR 7 year old boy, 3-7 weekdays, occasional weekends. Please contact 595-4354.

MATURE COUPLE FOR newer adult building. Caretaking, maintenance duties. Apply Victoria Press Box 377.

MECHANICS HELPER FOR service station. Give age and references to Victoria Press Box 381.

LIVE-IN FEMALE ATTENdant for physically handicapped adults required. Will train, references, 385-1082, 11am-7pm

WOMAN TO CARE FOR 2 CHILdren, 2 weeks in Febuary, very reliable, references. Sooke area. 642-3510.

NEED EXTRA MONEY FOR Christmas, sell Tri-Chem. For more information call 384-9164 after 6pm

RELIABLE DAYCARE MOM for 6 month old girl, Esquimalt-Head St. Must have car to pick up. Phone 382-3915 after 5.

NIGHT AUDITOR FOR DOWNtown hotel, full time, some bookkeeping experience helpful, references essential. 386-2812

LOVING CARE REQUIRED for 1 year old boy, 4 days per week. Gordon Head Area. 721-5309 after 5

CASHIER-HOSTESS, DINING room help, mature persons prefered. Apply in person, after 4:30, at the Peacock Restaurant, Sidney.

WELL EXPERIENCED PICture framer. 592-2211 between 10 am.-6 pm. Sunday only or 595-7047 Monday evening.

HAIR STYLIST WANTED. Apply Thomas Hair, 621 Johnson St.

EXPERIENCED WAITress/waiter, apply in person, Fat Cat Restaurant, 622 Yates.

HOST-HOSTESS, FULL TIME and part time. 2 years experienced minimum. Phone 721-5211.

CERTIFIED DENTAL ASSIStant wanted for part-time work. Apply at 1958 Fort St.

EXPERIENCED POODLE Groomer required by Puppy Love Pet Grooming. 595-1243

PART-TIME BABYSITTER for happy, active, 14 month old boy. Gordon Head area. 384-2193.

NEED RELIABLE BABYSITter for 9 month old girl, Between 2-5. Oak Bay area. 598-4408.

THE DUTCH LATCH RESTAUrant on the Malahat requires full time waiter/waitress and cook.

WORKING MOTHER REquires afterschool babysitter, call after 7, 382-1941

PERSONS REQUIRED FOR home cleaning. Wirlwind Cleaning Services. 479-4049

TYPIST-RECEPTIONIST FOR Sidney Law office, 656-7231

VIEW ROYAL ROUTE COMING AVAILABLE
BOYS! GIRLS! ADULTS! EARN a substantial profit for an hours effort each morning. For more information call Mr. J.R. HUNGAR at CIRCULATION DEPT., 383-4111

SPECIAL COUPLE
Required for assistant management and janitorial help for a prestigious apartment complex, ideal for semi-retired couple or where one is already employed. Must be accustomed to dealing with discreminating adults, experienced in apartment management would be an asset. 388-5332 Between 12 and 5 pm.

BARTHOLOMEWS
777 DOUGLAS ST.
Experienced bartenders and cocktail waitresses needed. Apply in person Monday, October 23rd between 9am and 11am.

ONE PART-TIME AND ONE full time counter help required for German delicatessen to start immediately. Victoria Press Box 383.

WIDOWER, 65, WITH MODERN two-bedroom in Duncan area, wishes to contact mature woman for housekeeper. Bedroom and $200 per month. Phone 746-7030.

LADIES WEAR SALESPERSON Experienced Salesperson for store in Colwood area, eventually Manageress apply Victoria Press Box 389

22 OFFICE HELP

ADVERTISEMENTS IN THIS CLASSIFICATION MUST COMPLY WITH THE BRITISH COLUMBIA HUMAN RIGHTS ACT

PART TIME GIRL FRIDAY for small business, able to work unsupervised, Victoria Press Box 373.

22 OFFICE HELP

ADVERTISEMENTS IN THIS CLASSIFICATION MUST COMPLY WITH THE BRITISH COLUMBIA HUMAN RIGHTS ACT

BB BROWN BROS. on LANSHARD

AUTOMOBILE INSURANCE CLERK
Experienced — must be accurate, enthusiastic, selling oriented, pleasant personality — General Insurance an asset. Remuneration commensurate with experience.
Apply Lloyd Murray 385-8771

SECRETARY REQUIRED FOR downtown law firm, would prefer legal experience but may consider training the right person. Must have at least 4 years experience in the general office, minimum typing 60 wpm with neat accurate work. Salary negotiable. 386-6754.

LEGAL SECRETARY
This busy downtown firm is seeking a sharp individual with good secretarial skills and experience in conveyancing and some mortgage - excellent advancement potential. Top salary for qualified applicants. Prime Personnel, 385-7012

LEGAL SECRETARY REquired for commercial and general, 2 to 3 years experience in a legal office an absolute must. Meticulous worker with good dicta typing, 60 plus words per minute. Salary negotiable. 386-9021.

BUSY MEDICAL CLINIC ON Saanich Peninsula requires a mature medical receptionist, some experience desirable. Hours 9-5, Mon-Fri. Further information or appointment for interview phone 652-2990 Sunday and evenings.

REQUIRED IMMEDIATELY, experienced legal secretary for busy downtown law office. Commercial practice with some conveyancing. Reply Lisson and Company c/o Victoria Press Box 359.

PART-TIME GIRL FRIDAY. Typing, filing, receptionist experience necessary. Apply in person only. Palm Motors Ltd. 3342 Oak St.

LEGAL SECRETARY FOR small Saanich law office. 386-6112 for appointment.

CLERK TYPIST WANTED IMmediately, bookkeeping knowledge an asset. 386-2471.

23 SKILLED TRADES

ADVERTISEMENTS IN THIS CLASSIFICATION MUST COMPLY WITH THE BRITISH COLUMBIA HUMAN RIGHTS ACT

DRAFTSPERSON, WE ARE looking for a person with at least three years experience, and excellent mechanical drafting skills. The job will entail mainly Tool and Die design, detail drafting of components and associated duties. Good salary and fringe benefits. Please apply in person or call collect to S. Klardie, Windsor Machine Co.Ltd. 754 Fairview Rd., Victoria, phone 384-4631.

RN/GRADUATE NURSES
Evening and part time positions available for those with keen interest in geriatric care. Call James Bay Lodge 388-6457, Monday-Friday, 8-4.

LOCAL CONTRACTOR REquires Framing Carpentors, Union Rates, Calgary job. 479-7286

CEMENT FINISHER TO WORK in the Duncan area. 748-1072 after 5pm.

24 SALES PERSONS AND AGENTS

ADVERTISEMENTS IN THIS CLASSIFICATION MUST COMPLY WITH THE BRITISH COLUMBIA HUMAN RIGHTS ACT

BBTV
Block Bros
Real Estate Career Training Produces Success
Block Bros., will train you in sound proven methods enabling you to quickly reach your desired level of success in prestige selling. A few samples are: the NEW "XEROX" in-depth "Professional Selling Skills" technique, the NEW "In-House" VIDEO TV Training program. Successful, prestigious sales people aren't born, they are created through planned training. Call today. Interviews by appointment only.

Colwood: 478-5561 — T. Kershaw
Blanshard: 386-3231
Don McCallum
Shelbourne: 477-1841
Bob Cullum Bruce Copp

BLOCK BROS. REALTY LTD.

the Permanent For Sale

3647 SHELBOURNE 477-0141

The Permanent #1 In Volume 1977
#1 per capita 1977
#1 per capita 1978

YES we're #1 per capita in the Victoria Real Estate Board PER CAPITA CLUB for offices with 11 or more sales people.

We didn't change for nothing, we changed to become NUMBE ONE.

If you're thinking of a change make it a PERMANENT one — join the Company that's #1.
CALL
LARRY BROOKS 477-0141
BOB HUGHES 382-9191
CONFIDENCE ASSURED

Sell Real Estate in Oak Bay
We have space for 3 in our productive and congenial Oak Bay Office. Call Don Tregear for information on commission schedules and benefits — 386-3124.
SEASPRAY PROPERTIES LTD.

24 SALES PERSONS AND AGENTS

ADVERTISEMENTS IN THIS CLASSIFICATION MUST COMPLY WITH THE BRITISH COLUMBIA HUMAN RIGHTS ACT

A.E. LEPAGE
We're Canada's largest national firm devoted totally to all facets of the real estate profession. Our Victoria office has openings for four licensees who are career oriented. Our many advantages can help you become successful.
For a confidential interview call now to RAY RAWNSLEY, Regional Manager. 386-6331.
A.E. LEPAGE WESTERN LTD. REALTOR

SALES CAREER
A large International Company requires two salespersons for the Victoria office. These people will receive comprehensive on the job training, private office, secretarial assistance and salary up to $1,500 per month.
The individuals we are looking for will ideally have, some formal education, a past business or sales background, desire to earn and above average income through hard work, and good work habits.
Should these positions be of interest to you please send brief resume to: Victoria Press Box 386, to arrange for an interview.

Real Estate Person Thinking of a Change???
Investigate this opportunity. National Trust is opening a new office December 1st, at 3440 Douglas. We require several success oriented people, top commission, proc. fees, excellent staff benefits. Please call for confidential interview. Al McDonald, 595-2121, or Stan James, 479-7161.

FOR ONE OF B.C.'S LARGEST paper and janitorial supply houses. Distributors for Kimberly Clark, Johnsons Waxes, Lever Detergent, Rubbermaid, etc. Proven territory. Working out of local office and warehouse. Salary, plus commission, plus transportation. For appointment phone Victoria Supply Company. 386-6822 between 9-12, 1:30-5pm

BOAT SALES
We are in need of an aggressive self-starter, with a good knowledge of sailboats and willing to work on a commission basis. Excellent benefits to the right person. Please send resume to Victoria Press Box 385.

MECHANICALLY INCLINED. Small electrical distributor has openings for three people, must be neat, honest and able to live on $925 month while training. Own transportation required for a personal and confidential interview. Please contact, Mr. Turner at 383-1112 or 642-3387 evenings.

SALES CAREER IN VICTORIA
754-6241 (Nanaimo)
FOR RECORDED MESSAGE

LADIES WEAR SALESPERSON Experienced Salesperson for store in Colwood area, eventually Manageress apply Victoria Press Box 389

SALES PEOPLE FULL OR part time for expanding human resources firm. phone 595-8997

25 TEACHERS

ADVERTISEMENTS IN THIS CLASSIFICATION MUST COMPLY WITH THE BRITISH COLUMBIA HUMAN RIGHTS ACT

S.D. 65 (COWICHAN)
Required for Dec. 1 or as soon as possible thereafter.

SPECIAL CLASS TEACHER
Applications are invited from teachers with training and experience in special education. This class for learning disabled students at the elementary level is located at Cedar Lodge, a residential center for neurologically impaired children. This is a temporary appointment to June 30, 1979. Send applications to:
District Superintendent of Schools,
2557 Beverly Street,
Duncan, B.C. V9L 2X3
If no mail delivery phone 748-0321.

CUSO RECRUITS
English, Math/Science graduates and trained experienced teachers to teach in Third World countries for 2 years. For more information write (CUSO RECRUITMENT) 151 Slater St., Suite 10-C, Ottawa K1P 5H5.

PART TIME TEACHER Required for alternate school to teach basic skills in English, Math at Secondary School level. Approx. 10 hours per week mornings. Adequate salary. Send resume to Warehouse School, 2549 Quadra St., Victoria.

26 PART-TIME or TEMPORARY HELP

ADVERTISEMENTS IN THIS CLASSIFICATION MUST COMPLY WITH THE BRITISH COLUMBIA HUMAN RIGHTS ACT

NEEDED AN EFFICIENT, intelligent, quick Person for part time general office work. Includes book to trial balance. Must be good typist. Hours and salary to be discussed. Please send resume to Victoria Press Box 367

PRIVATE STABLE AT CORDOVA Bay needs part time help cleaning stalls and corrals for one or two horses. Suitable for capable student before or after school. Call 658-8101.

WANTED: SOMEONE WITH time, who likes gardening to help with a large city garden, on a yearly basis. Victoria Press Box 347

CHILD CARE MONDAY TO Friday, 3 PM to 6 PM, $5 per day, transportation required. Oak Bay Fairfield, 598-1672

DENTURIST-RECEPTIONIST required, experience preferred, phone 383-8411, 8:30-5.

WANTED: ACTIVE SENIOR Citizen for few hours weekly gardening. Call 384-1629 evenings

28 EMPLOYMENT SERVICE

ADVERTISEMENTS IN THIS CLASSIFICATION MUST COMPLY WITH THE BRITISH COLUMBIA HUMAN RIGHTS ACT

FOR YOUR EMPLOYMENT NEEDS
Drake Personnel
DRAKE INTERNATIONAL COMPANY
Call 385-3425

30 SITUATIONS WANTED

EXPERIENCED RESIDENTIAL manager-caretaker for your country estate or Gulf Island Home. Competent maintenance of residences, grounds, equipment, boats. 595-2887.

30 SITUATIONS WANTED

LOW COST HIGHEST QUALITY PROFESSIONAL PAINTING. FOR FREE WRITTEN ESTIMATE, BILL MCLELLAN EVENINGS AT 383-6628

GARDENING, PAINTING, DECORATING. Certification qualifications, pensioners reduced rates. 30 years experience. 592-7105, before 10 am or after 5.

ASSEMBLY WORK WANTED, retired business man with complete workshop-know how and keen interest, perferably wood. 592-9417 eves.

DRAFTSMAN DESIGNER FORmatly with Merlin Design will now offer same services at home. Specialized in framed and log homes. 592-3930

MATURE CONSCIENTIOUS graduate nurse wants full daytime employment as nurse - companion in good private home. Call 642-4655, 9-7pm.

GENTLEMAN, EX-PRO MUSIcian, honest reliable, self-starter, young 39, seeks fulltime employment. Own car. Consider anything. Peter 477-9453.

MATURE, CONSCIENTIOUS lady with car will deliver, shop for you chauffeuring etc. Will do over night sitting in good home. References. 595-0907, 595-4767

TRY THE OLD CANADIAN, handyman, cleanups, cartage, from $6.00, leaves vacuumed, tree service. 592-0129, 598-2636.

EXPERIENCED PAINTER needs, work, small plaster repairs, interior and exterior, phone after 4pm. 592-0393.

2 YOUNG MEN WITH PANEL truck available for odd jobs and cleanup after school and weekends. 652-1027.

RELIABLE EXPERIENCED babysitter, playmates welcome, $7. for 8 hour day. Quadra and McKenzie area. 479-8397.

WILL BABYSIT MY HOME, full time, or part time, Pandora Johnson area. Call 383-3850

SECRETARY, TYPING IN MY home, phone after 5:30 388-6971, Leslie.

EXPERIENCED EUROPEAN interior painter and paper hanging phone 479-7816

TYPIST-DICTATYPIST, SECretarial work, my home. 10 years experience. 382-3874.

WILL DO HOUSECLEANING $4 hour, plus bus fare. Reference. 384-8456.

THOROUGH, EFFICIENT, home or office cleaning. 385-6848.

ENJOY YOUR HOLIDAYS While I feed your plants and pets. 386-7459

MATURE WOMAN PREVIOUS Government Housing Manager, bookkeeper, 721-3805 after 5pm

DAYCARE BABYSITTER DAYS have 2 of my own, Esquimalt, 386-0094

MARRIED MAN WOULD LIKE steady work. Leave message, phone 595-5707.

MARRIED WOMAN WOULD like chambermaid or laundry work. Leave message. 595-5707.

RELIABLE DAY CARE, MY home, references available. 383-2842.

DAY CARE MY HOME, MON-Fri. References available. Vic West area. 383-2249.

HOUSE SITTING POSITION, responsible adult, references, 598-6667

SICK? OUT OF HOSPITAL? Need short term help or shift work? Phone 388-9360.

RENT—A—KID for odd jobs, 387-5506 afternoons.

SECRETARY WILL DO TYPING in my home. After 3, 478-4855.

WILL BABYSIT, MY HOME, weekdays, 7am-6pm, (Millstream Rd. area) 478-9348

32 TRADE SCHOOLS

Sprott-Shaw College of Business
1012 Douglas Street, 384-8121.

33 BANDS, MUSICIANS AND ORCHESTRAS

NEED EXTRA MONEY
The 5th (BC) Field Battery, Royal Canadian Artillery, has vacancies for band musicians. Some experience is required and further training is available. Militia pay for training, rehearsals and performances. For further information phone 658-5642.

CONTRA BAND
Victoria's newest popular Rock band. 2 exciting female vocalists, backed by 4 experienced versatile musicians provide a steady blend of dance music. Further information 479-1364.

ONE LEAD GUITAR PLAYER needed urgently for serious rock group. Preferablv vocal talent too. Contact 652-4692 between 5 and 7.

TIRED OF RECORDS, GET OFF the canned. For your next party get the excitment of a live band. Phone LEGACY 384-3868

34 PRE-RECORDED MUSIC

CANDU ENTERTAINMENT SERVICES
384-5521
***
STARR SOUND LTD.
Ballroom, rock or disco
598-3581

PAN MUSICAN LTD.
We've got the Personal Touch, 477-6200.

ROADRUNNERS CANNED music for all occasions. 652-1209 or 479-7196.

HUD SOUND LTD.
721-3431.

VARIETY MUSIC SERVICE
Any place & every taste 474-1433.

RAINBOW PRODUCTIONS
Canned music for your occassion. Accepting bookings ow. 384-0834

36 BUSINESS SERVICES AND DIRECTORY

Accounting

BOOKKEEPING AND OFfice management, part time for small businesses, reliable, accurate, reasonable rates, phone 382-8307.

PROFESSIONAL ACCOUNtant and bookkeeper. Part-time, reasonable. References. 382-0785.

Appliance Repairs

PHOENIX APPLIANCE REpair, specializing in refrigerators, freezers, ranges, 384-0423.

JAMES BAY APPLIANCE FOR heavy duty repairs. 383-4762.

Appraisals

Lansdowne Prop. Ltd. APPRAISALS
2518 Estevan Ave. 592-2431

P. G. JACKSON LTD.
Real Estate Appraisals
(450) 1070 Douglas 388-9102

Auto Glass

BOSSOM GLASS CO. LTD.
382-3031 382-0222
"Our Prices are Lower"
Windshields for All Makes & Models

36 BUSINESS SERVICES AND DIRECTORY

Babysitting

MOTHER WITH GRADUATE nursing experience willing to do daycare in Fernwood area home. 592-3073.

R.N. WISHES TO BABYSIT IN own home, weekdays, Woodwards area. 386-2892

WILL BABYSIT MY HOME, VIC West, 386-9050.

Brick Layers

SCANDINAVIAN QUALITY MAsonry. Bricks, blocks, tiles, slate, fireplaces, chimneys, repairs and new construction. Erik 383-4025.

25 YEARS' EXPERIENCE, ALL types brickwork, phone Doug anytime, 479-3975.

Carpets and Lineleum

PARKER, JOHNSTON LTD.
1855 BLANSHARD 382-9181
APARTMENT DWELLERS!!!
NEW "ULTRABAC" AN EASY INSTALLATION CARPET
Moving?
Take This Carpet With You!
Built-In Under Cushion
No Glueing — Won't Fray
No Need For Binding
4 Different Styles
Many Colors

JUBILEE BUILDING SUPPLIES Ltd.
Natural 45 oz. Saxony Plus
Reg. 21.95 yd. Now 15.95 yd.
(Oppos. to MacDonalds Bakery)
OPEN SATURDAY, 10-3 P.M.
574 Culduthel Rd. 388-5412

BEAVER HOME CENTRE
1581 Hillside 595-1225
Competitive Pricing
On All
Carpets, Lino, Floor Tile
For Residential and Commercial
— Professional Installation —
"Buy Better at Beaver"

EDGAR and MINER
850 HILLSIDE
388-6208
Carpets and Custom Draperies
"A PROFESSIONAL APPROACH WITH GUARANTEED SERVICE"

HOURIGANS
CARPETS AND LINOS LTD.
FLOOR COVERING SPECIALISTS
715 PANDORA AVE. 386-2401

GORDON OLDNALL CARPETand Lino. We will help you find the right carpet! Free estimates. 479-8509, 479-1877.

CARPET, LINO, TILES, PROfessionally installed, all work guaranteed, free estimates, 382-9326

CARPETS AND LINO INstalled, reasonable rates, free estimates. Phone 384-1656.

Carpenters

CHERMOR CONSTRUCTION ltd. Contract or by the hour. Residential and commercial renovations and repairs. Sundecks, fencing, additions, quality finishing, windows, doors, steps and concrete work. Free estimates. 479-7406.

HAVE HAMMER WILL TRAVEL
Alterations, renovations, all phases of construction and repairs. Free estimates. References. Bob, 595-3914.

HOUSE DOCTOR
He has been pleasing Victorians for three years with his lowest prices. Renovations and additions. Free house calls. 383-4929.

CUSTOM CARPENTERS
Specialists in fine finishing, renovations, and cabinet work. Let us design your kitchen, library, fitted furniture. Call Terry Izzard, 595-6046.

PERMA CONST. LTD.
"We build on our Reputation"
Alterations — New Construction
FREE ESTIMATES, 384-2323

REMODELLING SPECIALISTS, room additions, rumpus rooms, sundecks, fences, entries, mobile home additions, free estimates. 477-7382 after 5pm

VERSATILE HOME MAINtainer, carpentry, renovations, cabinets, painting, papering, quality work. Adam, 385-3090.

LOOK NO FURTHER. PROFESsional renovations and repairs, very reasonable, call Robert, 384-5948, Red Rain Enterprises.

GENERAL CARPENTRY ADditions, alterations, basements, finished drywall, spraved ceilings. 478-8894.

20 YEARS EXPERIENCE IN framing, finishing and cabinet work. May I quote a price on your job? Case at 477-0588.

30 YEARS, LOCAL BUILDING experience. Reasonable rates, plans and estimates. Glover 656-3745.

NO JOB TOO SMALL, YOUNG carpenters willing to do renavations, reapirs, fences, etc. 595-4483.

CARPENTRY BY SKILLED tradesman, at reasonable rate, phone 652-1485.

SMALL JOBS A SPECIALTY. Renovations to kitchens and bathrooms. 598-2920.

Carpenters

QUALITY CARPENTRY, RENovations, cabinets and furniture. Wood'n Things, 386-0798.

30 YEARS EXPERIENCE. WILL do renovations, repairs or small concrete jobs. 477-7762

CARPENTRY — RENOVAtions, $6.50 an hour, Terri. 656-1394. After 5 pm.

CARPENTER WITH 10 YEARS experience, will do alterations, renovations. Call Chris 652-5819

ALL PHASES OF CARPENTRY, free estimates. 479-5097.

Cabinet Making

KITCHEN CABINETS, BATHroom vanities, counter-tops, all custom built, or refacing old cabinets with new modern designs, with low price. For free estimate call 479-7245.

Cleanup Service

479-6112
4 BROTHERS-ALL AREAS
FREE ESTIMATES ANYTIME
NO CHARGE AND UP
Cash for useable articles. Yard, basement, attic, etc. Hauling and bobcat service.

CITYWIDE
PROFFESIONAL CLEAN UP and garden services. Fast service reasonable rates 479-8807

NO CHARGE AND UP
Two young responsible men have large truck. Basement, attics, composts, etc. Very reasonable. Bob's 386-2451 anytime.

YARD, BASEMENT AND ATTIC cleanup, painting, haul away, or whatever, free estimate, 383-3030 or 479-3287. Mornings 7-9, evenings 4:30-10 ask for Bill.

REASONABLE CLEAN-UP. Yards, basements, etc., also hauling, free estimates. 479-5823, 656-5671.

36 BUSINESS SERVICES AND DIRECTORY

Cleanup Service

NO CHARGE REMOVAL FOR anything useful and clean-up the balance for you. 388-6275 pager 877 anytime.

TWO MEN WILL DO YARDS, clean-ups, bauling, repairs, and other odd jobs. Doug 595-4219, Frank 385-5991.

CLEANUPS NO CHARGE AND up, basements, attics, yards, compost and junk hauling. 658-5406.

CLEANUPS AND HAULING, sand, gravel, top soil, etc. Eugene's 383-3526, 595-7753.

QUICK SERVICE — ALL TYPE cleanups, etc. Call Fong, 479-7078, 384-8621.

ONE MAN CLEAN-UP AND hauling service, call anytime, 478-4608.

JAUN DE FUCA BOBCAT SERvices, all types of clean-up. 388-5464 pager 623.

OAK BAY CLEAN-UP compost-basements-yards-hauling. 658-5406.

3-WAY CLEAN UP. REASONable rates, 383-1866.

Cement

G AND R CONCRETE FINISHers, all types of concrete work. No job too small. 383-8985.

SIDEWALKS, DRIVEWAYS, retaining walls, no job too small. Phone 652-1614.

DRIVEWAYS AND SIDEwalks, free estimates. 479-5097.

Contractors

WHEATON CONSTRUCTION LTD.
General Contractors
Building Consultants
385-5702

FARMER CONSTRUCTION
Design — Renovations
388-5121

CLARK'S CONSTRUCTION
Custom homes, residential and commercial framing, renovations and additions, 479-5020.

CRAMER
Construction Company Ltd.
Residential and commercial renovations, fast and efficient skilled workmen, reasonable rates, free estimates. 652-4842.

PATTERSON CONSTRUCTION limited, residential and commercial, renovations, sundecks, recreation rooms, concrete work. 386-6301.

T.&C. BUILDERS LTD.
Framing
385-5293 385-8587

SITE CONSTRUCTION
Framing, renovations, additions, sundecks, free estimates. 382-1585, 384-8075 pager 1116.

EXPO CONSTRUCTION LTD. Custom homes, additions, and renovations, 479-0439.

QUALITY FRAMING, FINISHing and siding. Don 477-1959

Carpet Cleaning

FALL SPECIAL, ANY SIZE, living room and dining room, $49.95. 385-3912. Free estimates on all carpets and furniture cleaning with no obligation. 385-3912, Garden City Cleaning Care.

CARPET AND UPHOLSTERY cleaning and carpet repairs. Free estimates. 595-4128.

RON'S CARPET CLEANING
9c a square foot. 384-6110.

Dressmaking

DRESSMAKING, ALTERAtions, restyling. Call 479-4197 for perfect fit.

SEWING OF ALL KINDS, dresses, drapes, and alterations, 477-0854.

ALTERATIONS AND SEWING, done at home. 479-7925

PROFESSIONAL DRESSmaking and alterations, 383-7098.

Draperies

HOURIGAN'S
Floor Covering Specialists
CUSTOM DRAPERIES
—Bedspreads—
PROMPT IN-HOME SERVICE
715 PANDORA AVE. 386-2401

CLEARANCE OF SANDERSON and Cava drapery fabric in stock. Values to $14.95 yard. Sale priced $2.99-$5.99 yard. Oak Bay Interiors, 2239 Oak Bay Ave. 598-4712

Drywall

RELIABLE DRYWALL
Specializing in Spraytex, boarding and taping. For free estimates, please call 477-7423.

"SPRAYMAN"
Specializing in all types of texture ceilings and walls, satisfaction guaranteed. 652-3601.

Drywall

WANT SMALL JOBS AND RENovations done? Will do drywall, (boarding and taping) stucco, etc. Phone Steve, 598-3146.

COMPLETE DRYWALL SERvices, boarding, taping, acoustic ceilings and steel studs. 386-7325.

LOWEST PRICES
All phases of drywall, available immediately. 386-8008.

Electrical Contractors

ROBERT G. HELLER ELECtric, very reasonable rates on rewiring or new construction, additions, electric heating, residential or commercial. 478-4032 or 385-5335.

OLDER HOMES REWIRED — NO down payment. We finance at bank rates with approved credit. EDDY'S ELECTRIC—385-7666

DO YOU HAVE SMALL ELECtrical wiring jobs? No one is interested? Please call evenings, 652-5809.

LICENSED ELECTRICIAN will do new wiring, rewiring stove repair. 479-9765.

LICENSED ELECTRICIAN, commercial, residential service. Reasonable rates, 658-5726.

QUALITY ELECTRICAL work, no job too small, reasonable rates. 384-1582.

JOHN THE HANDYMAN JOURNEYMAN ELECTRICIAN 595-4842 If no answer, 388-4413.

ELECTRICIAN, FREE ESTImates. Call Bernie 386-1094.

Excavating

EXCAVATING, LAND CLEARing, road building, demolition, sand and gravel equipment rentals. 24-hour service. Radio controlled.
O.K. Trucking Co. Ltd.
Bus. Off., 2840 Nanaimo, 386-3414
Dispatcher, 2720 Turner, 382-6136

479-6112
4 BROTHERS—ALL AREAS
Levelling, backfilling, lawn preparations, filling, Bobcat Service.

ROBERTSONS EXCAVATING—Track machine with backhoe. Roads, basements, backfilling 595-8530.

36 BUSINESS SERVICES AND DIRECTORY

Excavating

BULLDOZING
Roads, clearing, landscaping, $25 per hour. 656-4917 Free machine delivery.

JAUN DE FUCA BOBCAT SERvices, Landscaping, backfilling, etc. 388-5464 pager 623.

DICK MORTON EXCAVATING Quality work — reasonable rates, backhoe rental, septic fields, sewers and drains. 479-8480.

Flooring and Sanding

M & M FLOOR
COMPLETE FLOOR CENTRE
Hardwood, Carpets and Linos
532 William St., 384-0343
Nights: Al, 386-3078
Mike, 652-4308

Fencing

ISLAND CHAIN LINK Fencing in wire or wood Small jobs a specialty 477-0332.

Furniture Refinishing

WILFRED GENEST, REPAIR and refinish all types of furniture. 32 years of experience. 595-1054.

Glass and Glazing

WINDOWS
Change wood to aluminum, single to thermo with Everbrite. Phone 384-1423, 658-8817 evenings.

ALL TYPES OF GLAZING, broken windows, or new work. Evenings 652-1485

Gutter Cleaning and Repairs

5" CONTINUOUS GUTTERS, special contractor rates, IRWIN INDUSTRIES, 382-5154. Free est.

Gardening

GARDEN CLEANUP
595-2500
Beautiful Gardens
Free estimates, pruning, trimming hedges, digging beds, rototilling, power raking, new lawn preparations, all phases of landscaping and design. Residential or commercial. Maintanence. 13 years experience.

479-6112
4 BROTHERS—ALL AREAS
FREE ESTIMATES ANYTIME
Rototilling, yard cleanups, power raking, new lawn preparations, lawn maintenance, bobcat service.

FALL CLEANUPS

HARVEYS' LANDSCAPING
Experienced Chinese gardener, designing — redesigning — new lawns — all phases. Fong, 479-7078, 384-8621.

CREATIVE LANDSCAPING
Designing, and artistic layouts. Free estimates. Residential, commercial. Maintenance, cleanups. Dutch horticultural background. Over 25 yrs. experience. 477-7882.

CITYWIDE
PROFESSIONAL CLEAN UP and garden services. Fast service reasonable rates 479-8807

DUTCH LANDSCAPERS
New lawns, cleanups, low maintenance, gardens, planting, designing, rockeries. Free estimates. 478-1023.

GET READY FOR SPRING
I have a 8 h.p. rototiller, no areas too small or large. By contract only. Phone 386-6669.

FALL YARD CLEANUP
Full garden maintenance or gardening year-round by contract. G. Barta 474-2680.

RELIABLE GARDENER FOR general cleanup, trimming hedges and evergreens, maintenance. 478-6781.

FOR GENERAL GARDEN AND lawn maintainence, please call 479-8961 evenings. City preferred.

ABLE GARDENER, REASONable rates for fencing, patios, rockeries and maintenance. 595-0291.

PROFESSIONAL CLEAN UP and garden services. Reasonable rates 479-8807

Hairdressers

HAIRDRESSING SERVICE IN your home or rest homes for invalids or shut-ins. Qualified hairdresser. 592-0860 after 6 pm.

Handymen

JOHN THE HANDYMAN
Journeyman electrician, plus lack of all trades. Phone 595-4842.

HOME REPAIRS, PLUMBING, carpentry, or what have you? Labour $6 per hour. Call 5-9 pm, 383-9458.

ENGLISH HANDY MAN
Brick, Stone, house repairs, painting, garden work. A good workman. You can afford. Phone 382-1382.

Home Improvements

SOMERSBY
Manufacturers of custom millwork wood windows and doors. Finished lumber and mouldings, sanding and resawing. Now open Saturdays 9-12.
Cr. Hillside and Bridge 388-6645

SLUGGETT & BROWN JOINERY
Wood Windows, Doors, Frames
526 DISCOVERY ST. 382-3011

Insulation

SAVE MONEY ON YOUR heating bills this winter. Insulate with K19. For your free estimate, advice on federal grant and finance call Stu, 384-0461 days or 383-3063 evenings. White Heather Enterprises. Approved for B.C. Hydro financing. All materials C.M.H.C. approved.

ECONOMY INSULATION
Save on your heating bills now, lowest prices in town, 10% off for senior citizens, please call Mike, 388-5931.

Janitor Service

MOUNTAIN MIST JANITORIAL Service, full service, commercial, residential, 479-8994.

Landscaping

BAKER LANDSCAPING LTD.
Qualified design services; expert workmanship; lawn specialists; anything in fences; rock retaining walls; pools; competitive prices. 595-8323.

CREATIVE LANDSCAPING
Want a beautiful garden in Spring? Let us design or redesign your garden. Expertise in tree form and foundation planting, etc. Dutch Horticultural background. Free estimates. Call 477-7882 afternoon or evenings.

OAKCREST LANDSCAPING
Complete landscaping service and maintenance, also rock walls. Top quality workmanship. Phone 595-7327.

479-6112
4 BROTHERS—ALL AREAS
FREE ESTIMATES ANYTIME
New lawn preparations, seeding, rototilling. Bobcat service.

36 BUSINESS SERVICES AND DIRECTORY

Landscaping

PORTUGUESE LANDSCAPing, stone work, rock walls, fireplaces and landscaping. Free estimates. Reasonable prices. 595-5439.

PORTUGUESE LANDSCAPing, stone work, rock walls, fireplaces and landscaping. Free estimates. Reasonable prices. 595-5439.

PRUNING, TRANSPLANTING, garden clean-up, new lawns, top dressing, etc. 384-5724.

SCOTIA LANDSCAPING
stone retaining walls, clean up, patios, 385-4874.

Moving

FRANK'S DELIVERY
Local moves and pickup delivery service. Small truck, one man, $10.50 an hour, two men, $16 an hour. Large truck, one man, $12.50 an hour, two men, $18 an hour. 382-5275.

SMOOTH MOVER
Furniture and appliance cartage. Efficient, reasonable and safe. 478-5156.

MOVES AND DELIVERIES, big or small. Eugene's, 383-3528, 595-7753.

FLASHBACK CARTAGE, household and apartment moving. 382-8717, 388-6275, pager 607.

YOUNGER SONS MOVING, haul away. After 4 weekends, holidays. 384-6916.

MOVING AND DELIVERY, ¾ ton van. Apartment moves and removal. Phone 595-2457 after 6.

LIGHT MOVING AND DELIVery, economy rates for quality cartage. 384-3962.

STORAGE LOCKERS $10 PER month and up. Phone 388-5714.

Masonry

ARMANDOS MASONRY
Complete masonry service, bricklaying, rock facing, expert workmanship. Phone 595-7327.

PECIALIZING FRANKLIN fireplace fittings, retaining walls, drains, general repairing. Aheer, 386-0846.

FIREPLACE FACINGS, ANY type of stonework, top quality, reasonable. John 477-1727.

25 YEARS' EXPERIENCE, ALL types brickwork, phone Doug anytime, 479-5975.

FIREPLACE SPECIALIST
20 years experience—479-5075

Miscellaneous Service

SAWYER SHARPEN SCISSORS
840 Fort St. 388-6228

Plumbing and Heating

DAVID'S PLUMBING
Emergency service, HW tanks, plumbing repairs, sewer cleaning, 386-8881.

WILLIAMS PLUMBING
H.W. tanks — 24-hour emergencies — fictures — installations — re-piping, 386-9615.

ANY TYPE OF PLUMBING reasonable rates, reliable plumber. 24-hour service. 477-5742.

REPAIRS AND RENOVATIONS, 18 yrs. experience. Low rates. 24 hour service, 652-5813.

ANY HOUSEHOLD PLUMBING Low rates, fast service, work guaranteed. 383-0287.

JIM MCGREGOR REPAIRS and installation, 385-9239

PLUMBER, RELIABLE, CONtract or hourly. 652-9927.

Painters and Decorators

ISLAND DECORATORS
Painters, Paper Hangers
Spray Painters
Plaster Repairs
Gyproc Filling
383-9059 Eves. 595-7103

CLARK AND PATTISON PAINTING CONTRACTORS LTD.
Specializing in sand blasting, spray painting, wall coverings and special coatings.
"We Cover The Island"
Victoria 384-8831
Nanaimo 754-9321
Courtenay 336-2296

WHITE HEATHER ENTERprises. For all your painting, decorating and drywall needs. Old country tradesman. Lowest rates. Special rates for Old Age Pensioners. For your free estimates call Jim, 384-0461 days or 383-3063 evenings.

PAINTING, DECORATing Renovating. Your satisfaction guaranteed. Free estimates, Scott, 386-0567 anytime.

Painters and Decorators

BROTHERS PAINTING AND DECORATING
Free appraisals, cost consultant. All types of painting. All types of repairs. Commercial, farm, residential. Lowest rates. Terms. Work guaranteed. 383-8112.

IF YOU WANT TOP QUALITY work done by a honest and reliable painter and wall paper hanger, call Rick's Painting and Decorating at 595-3412. Free estimates. References supplied on request.

DOWSON PAINTING CONTRACTOR, RESIDENTIAL COMMERCIAL: WORK GUARANTEED. Free estimates. 385-6042.

ECONOMY PAINTING
Rates as low as $4 per hour, satisfaction guaranteed. Free estimates. Mike, 388-5931.

EXP. ENGLISH PAINTER
Int. and Ext., 36 yrs. exp.
Paper-hanging, Minor Repairs
Free Estimates. Anytime
478-1810.

CANTERBURY DECORATING, painting, vinyl hanging, furniture refinishing, carpentry work, Satisfaction guaranteed. Free estimates. 479-3541

EXPERIENCED ENGLISH painters, quality painting and decorating, reasonable rates, free estimates. Michael-598-7990, Robin-479-8665.

PAINTING AND DECORATING, reasonable rates, satisfaction guaranteed. Terms. 595-4905, 479-2473.

ARE YOU LOOKING FOR AN inexpensive, yet experienced Interior or exterior, no job too small. Call Luis 384-6104.

QUALITY PAPER HANGING and painting, friendly service, low rates, free estimates, 478-0992.

PAINTING, MINOR REPAIRS and renovations, reasonable rates, special rates for senior citizens. 382-9476 ask for Phillip.

QUALITY WORK IN EVERY ASpect, 20 years experience, satisfaction guaranteed, phone Frank Groot, 479-2658.

D. AND R.
Interior, exterior painting. Free estimate. Big or small we paint it all. Bob 477-6194 or Bill 384-2653.

LOOK NO FURTHER. EXPERIenced painter - decorator, very reasonable, call Robert, 384-5948.

EXTERIOR AND INTERIOR painting, reasonable rates, free estimates, 656-5229.

SEMI-RETIRED. QUALITY work. Albert Roberts, 386-5651.

36 BUSINESS SERVICES AND DIRECTORY

Plasterers

T.STUDDERS PLASTERING
For all your plastering and stucco needs, big or small, give us a call. Guaranteed workmanship, for free estimates call evenings 592-1668, 592-2111

STUCCO
New homes, older homes. Reasonable prices. Brook Plastering. Call 478-8775.

COLEMAN PLASTERING
Lath, plaster and stucco. 478-9976.

STUCCOING AND PLASTERing. Ask for Jim. 478-1118.

Roofing and Siding

IRWIN INDUSTRIES. Solid vinyl siding, soffit 5" continuous gutters. Free estimates. 382-5154

PARKER JOHNSTON LTD.
1855 BLANSHARD. 382-9181
"Roofing Victoria Since 1935"

Sundecks

VINYL, STIC FIBREGLASS DECK SYSTEM, 5 YEAR GUARANTEE, PROFESSIONAL APPLICATION. WESTERN TEX COATING LTD. FREE ESTIMATE, 595-1233.

7 Oaks Waterproofing Systems
New and old sundecks, factory approved applicators, CMHC approved materials, "guaranteed" in writing. For free estimates, phone Doug, 478-7552.

DURADEK
Vinyl Sundeck Floor Covering
478-0641

Tailors

OAK BAY TAILORS
Tailoring, alterations, ladies and mens quality leather alterations.
1826 Oak Bay Ave. 598-4131

LEATHER WEAR ALTERAtions, repairs and remodelling by professionals. Elley's Leather Fashions, 738 Johnson, 383-7834.

SUPERIOR VALET SERVICE Alterations, dressmaking, formal wear, drycleaning. Pensioner rates. 616 Admirals, 383-3211

BRITISH CUSTOM TAILORS
1311 BLANSHARD 383-2632

Tree Service

MT. VIEW TREE SERVICE
"Everything in Trees"
Fully Insured. 479-3873 (24 hr.)

CUSTOM FALLING & TOPping. "Oak Tree Specialists." Fully Insured. 385-7013 anytime.

BIG WIND TREE SERVICE
low rates 388-6115

Upholstery

ACE UPHOLSTERY
477-0455
Quality workmanship. European craftsman. Free estimates.

Window Cleaners

BARRETTS RESIDENTIAL window cleaners. 3358 Glasgow Avenue. Phone 383-2353.

38 TRAVEL

GOING ON A HOLIDAY TO MAUI?
Luxurious 1 and 2 bedroom units, fully furnished on beautiful sandy beaches. Off-season rates available now. April 15-Dec.15 '78.

WANT TO RENT A CAR?
Cars available with rental of unit or without unit. Off-season rates available now.
For further details phone:
Iolani Holdings Ltd. 382-6042

MAUI — BEACH FRONT
DELUXE 2-BEDROOM, FULLY FURNISHED CONDOMINIUMS. PLENTY OF RECREATION AND MILES OF SANDY BEACH. WEEKLY AND MONTHLY RATES. 383-4124.

MINI HOLIDAYS
To Reno or Las Vegas
2, 3, or 4 nights from Victoria
WHITTOMES TRAVEL
1111 Blanshard Stf. 388-4271

GOING SOUTH FOR WINTER? Reliable middle aged lady, experienced traveller, guide companion. Available now. References. 477-1485

MAUI-KEHEI-WATERFRONT, lovely, quiet, 1 bedroom suite, kitchen facilities, ground floor. Jan. 9 to Feb. 6, $45 per day. 477-5617.

WAIKIKI APT. WANTED March and April or April and May 79. References supplied. Phone Slater 592-9417 eves.

HAWAII — $439
14 Nights—Air and Hotel
Western Canada Travel 382-6160

MAUI
Deluxe two bedroom fully furnished condominiums located on a safe, sandy beach, available from Oct. 24th to 30th and from Jan. 3rd, 1979 on.
O.K. Trucking Co. Ltd, 386-3414

39 PERSONALS

CITY WATCHDOG REPORT 80A Congratulations to whoever was responsible for Your City's Watchdog having the experience of seeing Constable 223 one afternoon on footpatrol on Pandora Ave. This is the first policeman your watchdog has observed on footpatrol on the streets of Victoria since the Tall Ship Eagle visited Victoria. Let's hope we will be able to observe footpatrolmen on the downtown streets in the evening. Congratulations also go to Suzanne Hansen for giving up cigarettes and for her following CFAX editorial. "Now what do you suppose the Mayor and council have planned for the city that can't be discussed in public...and why do you suppose the Mayor hustled his aldermen down to the Princess Marguerite for Monday's all-day closed door session. Mind you the two hour lunch at the Captain's Palace across the street paid for by the taxpayers was probably a lot better than the coffee and sandwiches they'd have to settle for at City Hall." Suzanne said "I don't give a hoot about the free lunch...for the most part the aldermen work hard and deserve it, but an all day secret meeting is a little too cosy." Your City Watchdog agrees and hopes that council will remember to never go back to holding regular City council meetings in the afternoon again. Because of the changeover of deadlines, etc. for classified ads Your City Watchdog's next report 81 will appear in Sunday's Colonist and Monday's Times next week. Please continue to phone Your City's Watchdog C. Joe Richards in regards to city matters. 383-6259. Postscript Victoria's next City council meeting will be held on Thursday 26th at 7:30 pm.

"JOHN DAVID RUSSELL, FORmerly of Victoria, more recently employed by Federal Department of the Environment in Vancouver, or anyone knowing his whereabouts, please contact BARBARA KUBO, Ministry of Human Resources at 1627 Fort Street, Victoria, B.C., V8R 1H8, telephone 598-5121, on a matter of urgent personal concern."

SEMI-RETIRED MIDDLE AGE unattached lonely male affectionate and devoted with strong desires for warm home life, outdoors, and travel, wishes a sincere relationship with loving, healthy one man type of lady 40 to 45 in similar circumstances and with similar desires. Discreet, Reply Victoria Presss Box 379

MATURE LADY SEEKS REfined, good-natured gentleman interested in establishing good home life, companionship. Interests are music, bowling, dancing, football, gardening. What are yours? All details first reply please. Strictly confidential. Victoria Press box 372

39 PERSONALS

THERE IS A YOUNG Aquarian, age 31 who is lonely, active, non-drinker, non-smoking, who would like good times and close relationship with a lady 20 to 40 years of age who is sensuous, interesting and kind. Photo appreciated. Victoria Press Box 386.

MALE, WELL GROOMED, educated, late thirties would like to meet well groomed and developed woman, thirty or over. Object companionship. Victoria Press Box 380.

WIDOWER, 65, WITH MODERN two-bedroom home and some means in Duncan area wishes to contact mature woman for housekeeper-companion. 746-7030.

MAN MID THIRTIES SEEKING sincere affectionate Christian woman, reply Victoria Press Box 348.

ADVENTURESOME YOUNG woman seeks same for mutual pleasures. Victoria Press Box 350.

LONELY DISTRESS

65 BUILDING SUPPLIES

"VICTORIA KITCHEN CENTRE FOR
CITATION CABINETS
RENOVATIONS—NEW HOMES
See Our Showroom Display at Cubbon's on Cook or Phone 388-4623

SAANICH LUMBER YARDS
12'x20' Garage
Roofing extra $380.00
8'x10' Greenhouse $270.00
6'x7'6" Garden shed $210.00
Work Bench materials $14.00
Pram Dinghy kit $57.00
5'x6' Compost box $11.50
SABOT KIT 7'1"
3041 Douglas St. 385-2486

VAN ISLE WINDOWS
401 DAVID ST.
383-7128
Give Us a Try!!!

IMPERIAL
Building Materials Ltd.
the builders supply house
2955 Douglas 386-1401

PLAZA PAINT POT
3645 Shelbourne 477-4222
Wall paper-paint-supplies
C.I.L. Paint our Specialty

TWO ROUGH CEDAR TIMBER, 6 X 6 X 16', unused, $15 each, also approx 100' used 1 X 10 form lumber, $15 the lot, 656-6556.

USED WOODEN FRAME WINDOWS, four 48X32", two 48X48", one 36X36" one 36X24" one 36X20". Phone 478-4683 evenings.

70 MUSICAL INSTRUMENTS

WIZARD
By GALANTI
HAS DONE IT AGAIN
This time with the new Wizard 320, a two manual organ.
REGULAR PRICE $1295.
Introducing $1099
The rythmn unit on the W320 is an extremely versatile automatic accompaniment unit.
—1 finger automatic chord
—bass patterns at the touch of a finger
—automatic memorized accompaniment
Think how effective you could sound on this gem of an organ!
CASCADE PIANO & ORGAN
In Hillside Mall
595-4124

Baldwin
Music Gallery
PRESENTS
GARY ROSSI
IN CONCERT at
207-3400 Douglas St., Wednesday, Oct. 25 at 8 p.m. Free admission and refreshments. For more information call 388-4034.

REPAIRS
We have Vancouver Island's most complete repair facilities for brass and woodwinds.
NELSON'S MUSIC
1315 Government 385-9728

TRADE-IN SPECIALS
KIMBALL upright piano, reconditioned, includes delivery, warranty and in home tuning. $995
BALDWIN spinet organ with percussion and pre-sets, beautiful cabinet. $750
LOWREY Spinet organ, good condition, with sustain, couplers and Leslie speakers. Only $595
SCOTT PIANO & ORGAN
Blanshard at Johnson 386-2434

BERNIE PORTER
CONTENDS:
"Variety is the spice of life." Therefore, let Reginald Stone show YOU the varied easy-play features of the
THOMAS ORGAN
A delight to the eye and ear! Enjoy the relaxed atmosphere at 725 CALEDONIA adjacent to the Bay. Park free til 9 p.m. 382-9542.
YOUR FAMILY MUSIC STORE

SMALL P.A. SYSTEMS
Lots of good used amplifiers 4 to 8 channels, 35 to 80 watts RMS, from $200.00. Speaker columns from $50.00. DIMARZO pickups, Victoria's best selection, all 10% OFF LIST. IBANEZ, ICEMAN, and MUSICIAN guitars now in stock, 10% to 25% OFF current list. We sell MARSHALL and HIWATT amps at less than Vancouver prices.
SOFT SOUNDS MUSIC
2031 OAK BAY AVE
10-5:30 Mon.-Sat. 598-1524

PLAYER PIANO
Completely reconditioned. Ideal family Christmas gift. $1,978.
Gleeson Music City
HOME OF HAMMOND ORGAN and HEINTZMAN PIANOS
714 Fort 388-9632

BAND INSTRUMENT LEASES
Top quality new and near new band instruments at reasonable rates. All payments apply to purchase. Chargex and Master Charge welcome.
PAMUS
Musical Instruments
1108 Blanshard (at Fort) 386-8475

EATON'S
CASH FOR USED PIANOS
PHONE 382-7141
LOCAL 230

VIOLINISTS
We have in stock a selection of good German violin bows. 10% off until Oct. 31. HALL-FAIRFIELD Music, 728 Fort St. 385-3307.

SWEDISH MADE HAGSTROM electric guitars, good condition. 386-7987.

70 MUSICAL INSTRUMENTS

JUST ARRIVED FROM SWEDEN a new selection of Hagstrom guitars and basses. Come see them at the only place in Victoria. Tempo Trend Studios, 410 Burnside Rd. E. 384-2111

HAMMOND ORGAN PHOENIX model including automatic rhythm automatic accompaniment, reverberation, and cassette recorder etc. $1800. Over $3000 new. 652-3206

SORRY — WE'VE TEMPORARILY sold out of Wurlitzer console organs. New stock will arrive about the end of October. SCOTT PIANO and ORGAN, Blanshard at Johnson, 386-2434.

RICHARD DENZIL
PIANO TUNER—TECHNICIAN
Regulation, repairing, rebuilding.
388-9295

KIMBALL ORGAN YOU CAN learn to play yourself. Excellent condition. Was $1900 new, asking $1300 or best offer. 658-8214 before 3pm

YAMAHA CONSOLE PIANO, French Provincial style, pecan, excellent condition, bench included, appraised value $1600, offers. 592-7842

HAMMOND PIPER ORGAN INcluding music books, excellent condition. $900 or best offer. 479-6672.

UPRIGHT GRAND BY MASON and Risch. Mahogany. Beautiful condition and tone. $1100. 477-1460.

FENDER DELUXE AND ORange OR80 amps. Yamaki AY363 guitar and student guitar. 384-0775.

MUST SELL SUNN MAGNA 800 watt power amp. 2 JBL K-120 monitors, Roland space echo RE-201. 598-2560

FOR SALE SET OF ROGERS drums, and zildnan cymbals, lots of extras, showroom condition, call 383-1609 anytime.

CONN ORGAN, SOLID STATE, 2 manuals, walnut finish, $950. 595-6721.

BEAUTIFUL OLDER MODEL 2-bank Baldwin organ, one octave foot pedals, $1150. 385-7881.

ELECTROHOME CHORD organ, excellent condition, $500. 388-7859 after 6.

SAVE $630 PLUS. YAMAHA P2C piano, $2830 new, want $2200. 477-8425.

SILVER PLATED FLUTE, model 610, student model, as new, $220; 382-7319, after 5 pm.

WURLITZER ORGAN FOR sale, will take piano or car, etc on trade. 112-746-7359.

BABY GRAND PIANO FOR rent, reasonable, Victoria Press Box 363.

FENDER JAZZ BASS, MAPLE neck - case - goodies, $450 firm. John 479-7444.

PIANO APARTMENT SIZE, Mason Risch, excellent condition. $1000 658-5874

PIANO, MAHOGANY FRENCH Provincial console with bench. Offers to $1200. 658-8038.

EATONS ORCANA ELECTRIC organ, ideal for beginners, $200. 656-2774

SADA YAIRI GUITAR, WITH case. Beautiful condition. Used 6 weeks, 479-7531.

WURLITZER SPINET ORGAN $495. Special this week. Sound of Music, 383-0239.

NEW KING ALTO SAXAphone, excellent condition. 385-6660.

CONCERT PIANIST IN BEAUtiful condition for sale, $35. 592-0875.

HEINTZMAN UPRIGHT piano, very good condition, $1000 or offers. 382-5273 evenings.

LEO BANJO FOR SALE. 385-0236.

CAMILLO ACCORDION, 120 bass, $300. 478-5477.

CELLO AND BOW FOR SALE. 1747 Newton. 592-1163

BEHNING 5'6" GRAND PIANO. Very good condition. 595-1141.

YOUNG GIRL LONGING FOR small piano. 598-6286.

71 MUSIC TEACHERS

LESSONS and SERVICE
MOST INSTRUMENTS
BERNIE PORTER Music
725 CALEDONIA 382-9542

EXPERIENCED SINGING teacher, University area. Phone Mrs. Doreen Thompson, 477-0915.

GUITAR LESSONS, DIFFERent styles of music, experienced teacher, $8 hour, 382-0877.

WANTED INSTRUCTORS FOR guitar, drums, piano, flute, etc. Phone 478-3310 after 6.

PIANO INSTRUCTION, BEGINners, adults, Classical or popular, 20 years experience. 383-7937.

77 MOTORCYCLES

COMING SOON
1979 YAMAHAS
STILL
a few '78's left at
TREMENDOUS SAVINGS
over 1979 prices
MULLINS MARINE
SALES LTD.
382-1928 D-00365A
925 Yates St.

USED BIKES
ROAD
78 FLH 80 $6596
78 HONDA CB400T2, carrier, backrest $1595
77 KAWASAKI 1000 $2995
77 SPORTSTER $3995
(2) 77 YAMAHA XS750, dressed $2295
77 KAWASAKI 1000 $2995
75 GOLDWING GL1000, dressed $3595
TRAIL
77 HONDA XL350 $1495
77 YAMAHA DT175 $995
77 SUZUKI TS250 $1095
HONDA Z50A Mini trail $295
VICTORIA HONDA
2851 Douglas St. 386-8364
DL01953A

79 HARLEYS
Complete Lineup Here Now
79 HONDAS
IN STOCK
Still Some 78's at good savings
VICTORIA HONDA
2851 Douglas 386-8364
DL01953A

HONDA 50 RUNS WELL, great city transportation, two helmets, charger, spare parts. $200 or offers. 385-9471 or 385-1109

67 305 YAMAHA, REBUILT motor, only 9000 miles, great running condition, plus 67 305 Yam for parts, manual and helmet. Offers. 658-5942.

77 MOTORCYCLES

'79 HONDAS HERE NOW!
Still a few '78 Models left at TREMENDOUS SAVINGS
MULLINS MARINE
SALES LTD.
382-1928 D-00365A
925 Yates St.

1979 HONDA
See the new 185cc Lowrider and CX500 V-Twin
BROOKLANDS MOTORCYCLES
937 Fort 383-5926
DL 1271

78 HARLEY DAVIDSON 1200 FLH Electraglide. Loaded with extra options and only 500 miles. Black is beautiful. Must be sold. Offers.
77 HARLEY DAVIDSON 1200 Low Rider. Only 3,000 miles and like new. Make your offer.
78 HONDA 750 Super Sport 4 cyl, optional seat and luggage rack. 4,000 miles. Like new Bargain!
DePAPE MOTORS LTD.
384-8035
779 Pandora, D-00264A

POWERTOWN M.C.
Service to all Makes. Hi-Performance parts. 384-1249. D199169A. 614 Grenville.

MOPEDS-18
Models. Test ride. Island Motor, 385-3515, 602 Esquimalt. D1920A.

MOVING, MUST SELL; 1972 750 Kawasaki, total rebuild, port work, J and R pipes, Rickman, new tires etc. $1200 or best offer. 388-6458

SS 1100 YAMAHA, L978, MINT condition, asking $1,500, only 3,000 miles. Have to see to appreciate. 656-4016 ask for Jim Morris.

72 YAMAHA, XS, 650, NEW tires, paint, clutch and sissy bar, runs great, $850 or trade ? 479-1249, 479-3740.

MO-PED 78 HONDA, LOW mileage, excellent condition, $300. 478-6368.

1971 TRIUMPH 650, CUSTOmized, excellent condition. Offers. 652-1750.

K. J. KAWASAKI
2940 DOUGLAS
385-0323 DL-01836A

1971 KAWASAKI 250, GOOD condition, before 4:30 if possible. 598-5657.

1978 750-4 SUPER SPORT Honda, low mileage, asking reasonable offer. 382-9476

HONDA CB360, 1975, A-1 CONDItion, only 7,000 miles, $1100. 598-7383.

100CC SUZUKI ROADBIKE, EXcellent condition. 656-7062 after 5pm.

'77 YAMAHA YZ80D, EXCELlent condition, with extras, $500. 658-8401.

ONE CORVAIR TRIKE, FRAME and motor, needs lots of work. 382-5619.

71 HONDA 450, EXCELLENT shape, very dependable, $550. 595-4737

'72 YAMAHA 650 AND '76 SUZUki RM370, both excellent condition. 384-3976, 598-1486.

'78 YAMAHA 1100, IMMACUlate condition, very fast, $3200. 656-5770.

1974 YAMAHA 250 ENDURO, excellent condition, $700. 656-4542.

YAMAHA 125 ENDURO, 800 miles, cream puff. 1291 Garkil. 477-3562.

1971 125 YAMAHA ENDURO, Licenced for roads but great off roads. Offers. 656-3407.

KAWASAKI 100, STREET AND Trail, only 800 miles, still like new, 478-2705

1975 YAMAHA 400 ENDURO, 3500 miles, reasonable offer accepted, must sell. 384-2227.

76 BULTACO SHERPA T,350 C.C. $750. 658-5639.

650 BSA CHOPPER, HARDTAIL, extended frontend, $800. 474-1961.

1976 900 CC, BMW, R90/6, EXcellent condition, $3400 479-6130

78 YAMAHA YZ 125 E, EXCELlent condition, extras. 642-4476

1972 HONDA 750, AND ACCESSories $1300. 382-1971 after 6pm

1975 YAMAHA GT 100. GOOD condition, $425. 385-0961.

HONDA 70, GOOD CONDITION, helmet, offers. 479-6291

'72 YAMAHA 250 ENDURO, Offers, 479-6200.

1973 OSSA TRIALS 250, GOOD shape, $500 or best offer, 382-7954

1969 750 NORTON, $400 FIRM. 598-7042 anytime.

73 YAMAHA 250 MX, GOOD condition, $450. 477-6769

HONDA 250 CC TRAIL BIKE, good condition, $650. 595-1115.

77 XR-75, $450, GOOD CONDItion. 478-4054.

1973 HONDA C.B. 350, ASKING $600. 478-2003.

1978 SUZUKI 400, $1000. 595-7428.

USED BIKES
76 KAWASAKI KZ-900 $2699
76 BMW R60/6 $3199
74 SUZUKI TC185 $799
76 KAWASAKI KH-100 $599
73 SUZUKI GT-105 $625
71 HONDA CT-90 $450
75 KAWASAKI KH-400 $789
76 HONDA GL-1000 $3400
76 SUZUKI GT-750 $1200
FREDERICK MOTORS LTD.
616 Queens 383-0823
DL-00843A

78 BICYCLES

JEUNET 10-SPEED, GOOD condition complete with accessories, $75. 478-3548.

RALEIGH MEN'S 10-SPEED headlight speedometer. Used one month. 652-1827.

10 SPEED, 18" BOYS "APOLlo" Phone 652-3748 after 3 pm.

WANTED- 5 OR 10 SPEED bike. 479-6524.

LADIES APOLLO TEN SPEED, good condition, $70 or offers. 384-9529

MENS 10 SPEED BICYCLE, reasonable. 477-0946.

LADIES 3 SPEED, $85, 598-5936

BUY, SELL, TRADE, REPAIRS. New and used bikes. Qualified mechanic operating own business. Lowest prices (Except bucked wheel). Open 8 a.m.-8 p.m., Sun. 12-5 p.m. Reno Bikes, 2519 Gov't, 384-5514. Dealers, CCM — Raleigh — B.R.C. — Shields — Nishiki. Same day service.

80 BOATS and MARINE

14' BOAT TRAILER, $50. 22 HP Merc, good shape, offers or trade on 7.5 or 9.8. 478-6346.

AS NEW 17' BAYLINER, 130 HP Volvo Penta inboard outboard, 60 hours, $7500. 384-6458

80 BOATS and MARINE

gp
"It's the Service That Sets Us Apart"
USED HOURSTONS
14'4" HOURSTON
—33 h.p. Evinrude elec.
—Galv. trailer
—Immaculate
$2995
15'6" HOURSTON
—65 h.p. Mercury
—Sounder
—1200-lb. Road Runner
$3995
15'6" HOURSTON
—Camper back
—50 h.p. Johnson
—1200 Road Runner
$3495
17' HOURSTON
—140 Merc I.O.
—1800 Road Runner
$5595
PLUS MANY MORE USED BOATS
All At
GIBSON
Powercraft Centre Ltd.
2520 Govt. St. (Near Bay)
382-8291

THUNDERBIRD YACHT SALES
WESTPORT MARINA
Next To Swartz Bay Ferry
2075 Tyron Road, Sidney, B.C.

DOCK*SIDE
'78 PRICE TAGS
79—2850 Bounty Twin $44,900
78—28' Carver Twin $44,900
78—31' Cruise-A-Home $43,900
78—22' Sangster, Blk./hd. $14,500
78—20' Sangster, Blk./hd. $12,995
78—22' Ranger-Sail $11,900
Orders taken on 79—305s and 25s Buccaneers

EXPERIENCED BOATS
45' Gulf Commander $175,000
40' Cruise-A-Home (U.S. $) $45,000
31' Cruise-A-Home $35,000
35' Displace-Diesel $17,900
32' Grenfell C/B twin $43,900
32' Chris Classic $23,900
31' Luhrs C/B Twin $31,900
30' Chris Con twin $26,000
30' Cabin cruiser (D) $8,500
27'7" Chris Con $15,900
27' Brandlmyer $8,500
27' Richardson diesel $8,900
27' Trojan/75/F/B $23,500
26' Chris $9,800
26' Telstar C/B $19,500
28' Fiberform C/B Twin SOLD
24' Winner C/B $11,900
24' Rienell C/B $12,500
24' Bayliner Saratoga $11,900
24' Bellboy H/T $8,500
24' W/Taxi (Perk D) SOLD
22' Fiberform C/B $12,500
22' Sangster (loaded) $10,900
15' Sangster 50 Merc, Tlr $1,895
27' C/Cruiser Lap/S $10,500
23' 55/Grenfell $3,900

SAIL BOATS
29' Tillicum (diesel) $14,900
26' Reinell OB (roomy) $11,900
20' Cal (priced right) $5,100
22' Ranger (new) $11,900
Sail boat listings needed
PLEASE CALL JOHN NEUFELD
Day 656-5832 Eve 479-0078

OUTBOARD Motor Sale
NEW AND USED
2 hp—140 hp
INFLATABLE BOAT CENTRE
Repairs and Servicing for all boats
NEW AND USED
ZODIACS
METZLER
AVON
BONAIR
SEVYLOR
and more
Used Farymann Diesel
Used 165 Mercruiser I.O.
New YANMAR diesels
UNDER NEW MANAGEMENT
OPEN 7 DAYS A WEEK
OAK BAY MARINE
Sales and Service
1327 Beach Dr. 598-3393

DJ YACHTS
THE RIGHT TIME
FOR THE RIGHT PRICE
Good Fishing Specials. Boats and Trls. From $1250.
Weekenders — Ready for use. 20'-25' From $4,500.
Luxury Cruiser and live-aboards, financing readily available.
New Trawlers at a price that can't be beaten. New Invitation and Bombardier — Starting $1095.
Sailboats in wood and F.G. From 16'-41'. Reduced to sell.
WEEKLY SPECIAL:
41' Ferro Cutter, Ford Dsl., f.w.c. Proven offshore, Pacific Ocean cruising. Too many extras to list. Priced to sell at $49,950.
GOOD LISTINGS REQUIRED
Joyce Omlid, Don White, Randy Boyle, Bosun's Marina, 656-5558. John Teagle, Oak Bay Marina, 598-3366. Pedder Bay, 478-1771.

MUST SELL - 14' FIBREGLASS boat, 33 hp Johnson, tilt trailer, runs well. 388-7518

1969 50 MERC, LOW HOURS, new controls, gas tank, electric start, $550. 383-5129.

5.5 HP. TED WILLIAMS OUTboard motor, less than 15 hours use. Best offer. 658-8188.

1976 BELL BOY, WITH TRAILer, 125 Mercury outboard. Deep V, best offer. 385-3916.

80 BOATS and MARINE

VAN ISLE MARINA
POWER
28' CHRIS CRAFT "Connie" an immaculate vessel new twin power just installed B/House available $22,900
26' CAMPION Toba C/B (1976) low hours. Owner would consider trades. Well below replacement at $22,500
28' DISP. Cruiser — good accommodation for the large family $12,500
SAIL
23' CROWN (1972) in above average condition with good inventory that includes 4 sails OFFERS
29' MARTIN F.G. Sloop, c.w. diesel engine, good sail inventory and large option list $23,000
34' CHEOY LEE diesel powered ketch featuring beautiful interior, teak decks etc. $39,500
For further information on these and many other fine listings contact JOHN ALLEN at
VAN ISLE MARINA CO. LTD.
Tsehum Harbour Box 2130
656-1138 Sidney, B.C.

CHECK THIS LIST OF 24 AND 26 FOOTERS
23' REINELL sedan $13,900
24' REINELL—clean $11,000
24' SKAGIT shaft drive $12,500
24' FIBREFORM & trlr. $9,500
26' TROJAN Lapstrake $15,900
26' TROJAN glass hull $17,900
28' TOLLY—low hours $15,900
28' EXECUTIVE—loaded $39,500
45' MONK 8/53 GMC $59,500
40' TOLLY Twin diesel $135,000
SAIL
38' ATKINS Ketch $65,000
26' GRAMPION $14,500
26' THUNDERBIRD $7,200

Aladdin Furniture Strippers Ltd.
356 BAY ST. 383-2533
"Located on the Highway just before Swartz Bay
656-2580
The Home for TOLLYCRAFT in VICTORIA

YEAR END CLEARANCE
of
DOUBLE EAGLES
and
SILVERLINES
At
MULLINS MARINE
925 Yates St. D-00365A
382-1928 382-4515

AVON Inflatables
Now On Special On Display at
Mercury Marine
YOUR 1-STOP MARINE CENTRE
800 Cloverdale
385-1457

PELAGIC
PACIFIC INDUSTRIES (1974) LTD.
a COMPLETE stock of
FIBERGLASS AND EPOXY MATERIALS
Z SPAR
MARINE PAINTS
428 E. Burnside
VICTORIA
386-1811 386-7814

DOUBLE EAGLE CAMPION
JOHNSON—ROAD RUNNER
bob whyte marine ltd.
SALES AND SERVICE
Corner Harbour and Resthaven
656-7286 SIDNEY
OPEN EVERY DAY
9 A.M. 'TIL 6 P.M.

HARBOUR MACHINE LTD.
CHRYSLER—VOLVO
Marine gas and diesel engines
Complete Propeller and Shaft repairs
One day service when necessary
Custom Machine and Welding work
31 Erie Street 383-6555

WESTWAY MARINA
M.M.L.S.
Yes we can sell your boat on multiple listing.
652-4626 (Open evenings)
Looking for a boat? Our catalogue is available.
WE ARE DINGHY SPECIALISTS
And carry the largest selection in stock in B.C. Davidson, Livingston, Galleon, Haida, Hawthorne, Sportyak and many others. Cartoppers, too.

ALL BAY MARINA
2238 Harbour Rd. Sidney
(Open 6 days 8:30-5:30 Closed Mondays)

NATIONAL Boat Sales Ltd.
2060 White Birch Road
Sidney, B.C.
V8L 2R1, Tel (604) 656-3966
AND ALSO AT
False Creek, Van.
PRE-INVENTORY SALE
Oct. 19, 20 and 21
8 a.m. - 5 p.m. daily
8 a.m. - 4:30 p.m. Sat.

McQUADE'S MARINE SUPPLY
1252 Wharf St. 388-4343

80 BOATS and MARINE

CANOE COVE
Yacht Sales
Open 7 Days a Week
656-5711 659-3918
Evens. 652-4386

Luxury Liveaboard
46' LOA-bridge deck tri-cabin motor yatch. Honduras mahogany on oak. Full electronics. Professionally shipyard built. Twin Chrysler marine. Davidson sailing dinghy on Davits etc., etc. Beautiful classic lines and immaculate. Private, $49,900. 477-0028.

BOATERS!
SEE OUR large display of appliances, plumbing and electrical supplies.
PEDEN R.V. LTD.
2855 Quesnel 386-3464
Behind Empress Pontiac Buick

RADIOS—SOUNDERS—RADAR VHF — Single Sideband — CB radio — Flasher depth sounders — Radar — Chart recording sounders — Sales — Service — Installation.
Ball and Shemilt Electronics Ltd.
1 West Brunside Rd. 386-9414

72 MERC 65 HP, ELECTRIC Longshaft, 75 Merc 7.5 hp Longshaft. Both in good condition. New power trim kit for 50 hp Merc and up. 2 1/2" Sailboat compass. Bottom end for 1970 50 hp Merc. Two tacks for Merc. 592-9454

23' BELL BOY DELUXE CRUISer, hardtop, raised camper back, Sport fisher model. Galley, dinette, standup head, 188 Mercruiser, EZ Loader Trailer. One season's use, 120 hrs., as new, $14,500. Bob Whyte Marina 656-7286

Allstate
MARINE INSURANCE
Excellent Rates.
Low deductibles.
HENDERSON REALTY 385-9741

KAYOT
PONTOON BOATS
SALES-RENTALS
BOUNTY BOAT CO.
Skin dive, fish, picinic
384-3522 479-6468

Chrysler—Seagull
OUTBOARDS
Sales—Parts—Service
KEN PRASING EQUIPMENT
478-9313 934 Goldstream

1977 DOUBLE EAGLE 17'6" soft top Volvo 130, 280 leg, 42 hours, original owner, anchor, compass, outboard bracket, galvanized Roadrunner trailer, c.w. brakes and power winch, new condition. $9500. 385-2608.

27' ROOMY COMFORTABLE wooden displacement hull cabin cruiser. Chrysler marine engine FWC, Kerosene stove and other extras. Full Price $5,500. phone 478-1512 evevenings and weekends.

22' CABIN CRUISER, PLYwood planked, fiberglassed overall. 30 hp Merc cruiser, FWC inboard. Excellent and economical fishing boat. $3500 includes dinghy, moorage and insurance. 656-2145

70' TUG, IDEAL LIVE-Aboard, 350 HP Rolls Royce, GMC auxiliary, VHF, radar, dinghy, complete bath, washer, dryer, fridge, freezer and hot water furnace. $55,000. 112-746-7037.

24' CARVELLE HULL SACRIfice $500. 1972 Chrysler outboard, 120 HP. Good running $500. 17' with Briggs and Stratton inboard $200. 388-6275, pager 877 (Attica).

27' CRUISER, GARDEN DEsign, Lapstrake hull, interceptor V8 inboard-outboard, well equipped, excellent craftsmanship. Fine condition. Dinghy, moorage. $11,500. 386-3808.

1973 26' FIBERFORM, TWIN screws, command bridge, new motors and legs, fully loaded with extras. Will sell or trade for larger boat, prefer 30-32' with twin screws. 477-3582.

1973 18' BAYLINER, VERY clean, low hours on 120 OMC in/out, 4 horse Johnson kicker, rigged for fishing and cruising. Lots of extras. Take smaller boat in trade. 652-3768.

24' BAYLINER SARATOGA Sedan Cruiser, deluxe, camper back, galley, dinette, standup head, 190 OMC Stern drive, low hours, very clean, $14,900. Bob Whyte Marine 656-7286

22' SANGSTERCRAFT, 1975, original owner, 188 Merc, i/o, low hours, f.w.c., galley, head, bulk head cabin, anchor, etc. Tandum trailer included. Must sell, price, $10,500. 382-5822.

24' FIBERFORM EXPRESS Cruiser, 215-FWC, HD leg, Bennett trim tabs, dual batteries, sniffer, CB, sounder, galley, head, and much more. A-1 condition. Asking $10,500. 479-9825

Outboard motor
Repairs and rebuilds, OMC, Chrysler and Seagull. 409 Swift St. 388-6941.

We want your good used boat over 25'. Many buyers — commercial or pleasure.
SQUIRE BOAT BROKERAGE
384-3363

USED OUTBOARDS
Great selection from 2 h.p. to 100 h.p.
GIBSON POWERCRAFT
382-8291

1963 14' SANGSTER BOAT, comes with Holsclaw trailer and 1975 40 horsepower Johnson motor (manual start). $1400 with extras included. 385-8814.

1977 10' ALUMINUM BOAT with 1977 4HP Evinrude and oars, roof rack. Replacement cost $838, will sell for $700 or best offer. 478-9280.

NEW FRESH WATER COOLING for 188 HP Mercruiser, $350 installed. Rebuilt 5½ HP Evinrude, $150. 12 HP Gale, $100. 10' Sangster dinghy, $100. 382-5266.

16' PLYWOOD, FIBERGLASS bottom with 40 hp Merc, 5 hp Seagull, trailer, $950 or best offer, located at Sooke Public Wharf. 642-5108.

UNIFLITE SPORTSFISHER 27'6", twin Chryslers, FWC, supershape, radios, charter. Asking $25,000. Victoria Boat Mart, 453 Head St., 383-3324.

26' CRUISER, FULLY equipped, many extras, A-1 condition throughout, $12,500 including covered moorage to June 79. 384-8860.

1975 18' SPORTSMAN, 70 HORSE power Evinrude, sleeps 2, 3 gas tanks, compass, 2 canvases, Tilt boom trailer, 3 life jackets, $4700 firm. 383-5105.

12' CLINKER, TRAILER AND rebuilt inboard, includes fishing tackle, rods, life jackets and downrigger. $700 or offer. 478-7452.

15½' CABIN CLINKER, 10 horse Johnson, $375. 40 horse Merc, good older model, also 16-17' trailer, offers. 382-1081, 10-2 pm. or after 9:30 pm.

8'6" STARCRAFT CUDDY Cabin, full top, 40 hp Johnson elec. ('75), 2200 Road Runner with brakes ('78), $6850. Bob Whyte Marine 656-7286

20' K+C FLYBRIDGE CRUISer, hardtop, full canvas, 165 hp Waukesha f.w.c., galley, head, 4 berths, $7450. Bob Whyte Marine 656-7286

HOUSEBOAT, ATTRACTIVE interior design, bedroom, living room, galley, bathroom. Moored at West Bay Marina. Asking $20,000. 383-7623 or 385-0258.

SIDNEY OUTBOARD STERNDRIVE
Mercury Sales and Service
2520 Beacon 656-3221

MARINE REPAIRS
Inboard-outboard, gas-diesel. Phone 474-2406.

TWO SANYO 6 CHANNEL CB'S plus accessories. See class 98(TV, stereos)

80 BOATS and MARINE

CAN YOU HELP? I NEED USED boat fittings, marine gear, fishing tackle. Please call, 386-2369 evenings, days 479-5611.

MERCRUISER ENGINES AND outdrives, sails-service-parts-haulouts. Canoe Cove Marina Ltd. 656-5633 or 656-5566.

18' CABIN CRUISER, FIBERGlass over wood, repainted, with 1970 rebuilt 50 horse Merc. $700. 656-6161.

15.5 HOURSTON, GLASSCRAFT, with trailer, full canvas top, 75 horsepower Johnson, 6 horsepower Johnson, $3495 382-9569

FIBREFORM 19 HARDTOP, low hours, inboard-outboard, loaded with extras, $9500. 652-2508.

1974 16' GLASTRON WITH 1975 85 hp Mercury engine, Roadrunner trailer, plus accessories. $4195. 656-5879.

ALMOST NEW, 19' PLYWOOD dory, 1977 20 hp Mercury outboard, sounder, trailer, $1650. 658-8733.

14' FIBERGLASS WITH 35 HP. Merc., full canvas, nice upholstery, tilt trailer, with spare tire. Runs great $1300. 743-4620

"DOREEN MK II"
38' 8 ton troller. Close offers on $75,000. Squire Boat Brokerage 384-3363.

SEACHEST SAILING SHOP
Force 10 heaters in stock. Open Friday till 8:30 pm. 9732 First St., Sidney. 656-2421

16' WOODEN BOAT WITH TILT trailer, new 20hp Johnson, $1900 or nearest offer. 383-9909 after 4pm

EXCELLENT CONDITION 16' Cobra with 130 HP Chrysler motor, tilt trailer, reasonable. 743-4575

1976 26' K&C THERMOGLASS command bridge, twin 165 hp Merc cruiser, FWC, loaded with extras, $22,000. 652-3502.

14' K & C, FULL TOP, 50 HP Johnson 74, Roadrunner trailer '77, $2,750. Bob Whyte Marine, 656-7286.

17'6" K & C, DEEP V, NEW TOP, 60 hp Johnson elec., 1,600 lb. EZ Loader. Excellent condition, $4,650. Bob Whyte Marine, 656-7286.

19' GLAS PLY CUDDY CABIN hardtop, camper back, 140 Mercruiser, very clean. $8450 Bob Whyte Marine 656-7286

1974 CALGLASS 18' INboard/Outboard, hardtop, 140 OMC, 2200 lb. Roadrunner trailer, $4250 or best offer. 642-3757.

HOUSEBOAT 30 FOOT WOOdie. Needs new motor and TLC. See at Hall's Boathouse and then call 386-9046 $500

32' FIBERGLASS, TWO YEARS old, twin V-drive, hot water, bathtub, C.B., trim tabs and dinghy. $29,900. 652-1831.

16' CLINKER BOAT WITH cabin, 9 hp Briggs & Stratton. Mint condition. Offers on $1000. 477-6769

10' SMOKERCRAFT BOAT with oars, $325. 3 burner kerosene stove with oven "Shipmate" $400. 652-1706 evenings.

1975 REINELL 17' DEEP VEE, 85 HP Merc, full canvas top, 1550 pound Roadrunner trailer. Immaculate. $4500 firm. 477-7418.

18'6" CABIN CRUISER, FIberglass over wood, repainted, new canvas, many extras. 40 horse Johnson. $1800. 478-8669.

BARNACLE BOAT YACHT CHARTERS. Fishing or cruising. 36 Grand Banks. 382-6633.

McQUADES MARINE SUPPLY
For all your boating needs
1252 Wharf St. 388-4343

BOAT TRAILER, ALUMINUM, 800 lb capacity, with harness, spare tire. $150. 656-2774.

BOSTON WHALER TENDERS. Special fall savings now available. 658-8567.

31' BOATHOUSE, $5200. 36' Boathouse, $7500. 598-6956, 382-6633

WALKER TRIDEN SOLID brass taffrail log. $150. Ron Morrison 384-8075 pager 370.

16' ALUMINUM RUNABOUT 35 Chrysler tilt trailer. $1200.00. 478-8611.

17' HOURSTON WITH TRAILER and extras, only 35 hours, like brand new. 652-1547.

15" PITCH PROPELLOR, WILL fit 55-140 Johnson or Evinrude, 384-3486.

23' CRUISER, COMPLETE refit last year, must sell immediately. $2950. 652-4669 after 6.

HOMESTRAND TWO BURNER alcohol marine stove, brown enamel, like new. $75. 384-6666.

MOVING, MUST SELL. 8' RACing mini hydroplane needs outboard. 385-9278, 6-9pm, Tues.-Friday.

WANTED—WEST COAST troller, 39'-44'. Phone 382-6711.

BAYSHORE FOR
Marine Insurance, 382-7203.

BAYSHORE FOR
Marine Insurance, 382-7203

20' DORY STYLE, SHELTER cabin, 25 Johnson, $1500 479-6130

12' CLINKER BUILT BOAT, offers, 384-8378.

1977 20 H.P. EVINRUDE COMplete with tank, $575. 478-8782.

16' FIBERGLASS CANOE, EXcellent condition, $200. 479-6072

22' K & C, 100 HOURS, 280 VOLVO leg, 302 Ford motor. 595-1209.

ALBIN 25, FULLY EQUIPPED for year round cruising. 477-4405.

81 SAILBOATS

ROBERTS 25, RECENTLY launched, Honduras mahogany interior with chart table, hanging locker, separate head, full galley, 3 sails, compass, lots of teak. Recent survey. 479-9142 After 6.

32' SLOOP "ATHENA" REGIStered Brandlmyer design, mahogany cabin, glassed hull, Volvo diesel engine, 6 sails, sleeps 6. See owner aboard Float 9, Fisherman's Wharf, Victoria.

VICTORIA HONDA
OUTBOARDS for the sailor
7½ hp and 9.9 hp in stock
2851 Douglas 386-8364

ERICSON YACHTS
Anglers' Anchorage Marina
933 Marchant, Brentwood Bay
652-3531

REDUCED $1000, MUST SELL 1975 Ericson 29, pedestal steering, three head sails, tall rig, excellent condition. $34,500. 382-6651 or 592-9228.

CROWN 18, CUSTOM DECK and trim, new Johnson 6 horsepower outboard, 3 sails, plus other gear, asking $3800 or best offer. 479-5564

BRAND NEW WINDROSE 18 Deluxe, 4 berths, main and jib sails, new 6 hp Johnson, new custom trailer, $8650. Bob Whyte Marina 656-7286

BRAND NEW WINDROSE 20 Deluxe, 4 berths, head, dinette, main and jib sails. New 6 hp. Johnson. Sailaway, $8650. Bob Whyte Marina 656-7286

CATALINA 22 (1976 DELUXE, main, jib, #1 Genoa. Galley, dinette, 4 berths, head, 9.5 Johnson. Sailaway, $7650. Bob Whyte Marina 656-7286

23 NEWPORT CUTTER (1976), Custom Teak throughout, main and jib sails, dinette, 4 berths, 9.9 Johnson elec. Sailaway, $7650. Bob Whyte Marina 656-7286

SAIL SALE
Fall discounts up to 30%
Vancouver Sail Supply Ltd.
3714 Oak St. 734-1727

37' OFFSHORE TRIMARAN, proven ocean cruiser, fully equipped, comfortable live aboard. $36,000. 382-2312, 477-4648

AIROS SAIL SURFERS, FULLY rigged demos, $500-$700, lessons available. Phone 382-2312 or 477-4648.

NEW SAIL LOFT IN VICTORIA. Quality cruising sails, recuts, repairs. Call Gene Lauducci, sailmaker, 9-4, 384-0321

81 SAILBOATS

Gypsy Yacht Sales
"BRITISH COLUMBIA'S EXCLUSIVE DEALER FOR COLUMBIA YACHTS"
SAILBOATS
NEW
1978 COLUMBIA 7.6
Full 9'2" beam. Sails, Yanmar diesel, three Lewmar winches, teak cabin soles, head, stove, bow and stern pulpits with double lifelines, jiffy reefing, anchor well on deck, two double berths. Outstanding quality and finish. Factory warranty. Sell this weekend at only $22,900.
BROKERAGE
RHODES 46
1976. Steel cutter. Proven offshore. Fast capable sailor ready to go again. On display. Appointment please.
SEAWOLF 41 KETCH
Hudson yard. All N/American gear and wood. North sails. Barient self-tailing winches. The finest available for liveaboard or cruise. Appointment to view please. $85,000
ATKIN 32
Gaff cutter. Beautiful throughout. Properly maintained. Must be seen. $32,000
FORTUNE 30 MK 3
Philbrook. Custom interior. Volvo diesel. Wagner hydraulic steering. RDF, sounder. Cutter rig, aft-cabin. New survey and bottom paint. Has to be seen. $39,900
COLUMBIA 29
S&S design. Full keel. Custom interior. Atomic-4, VHF, and more. Traditional lines. $25,900
COLUMBIA 8.3
1977. Loaded with gear. Warm teak interior. Little use since new. Owner must sell. Offers on $31,900
CAL 25
Very well maintained. Four sails including spinnaker, knotmeter, sounder, Johnson 9.9 elec., dinghy, African Queen, pop-top, and more. Want to sell this weekend, so let's see offers on $10,900
"ALWAYS THE FINEST SELECTION OF SAILBOATS ON DISPLAY"
2270 Harbour Rd., Sidney 656-5591

MORNINGSTAR
Custom modified for liveaboard or cruising Grampian 30. Wheel-steering, hydrovane, RDF, depth sounder, log, knotmeter, anchor windlass, chart table, fireplace, unifridge, teak sole in galley, 2 dinghies with motor. Cruising sails and complete spinnaker gear. Recent survey $40,000 plus, offers on $38,500. 383-2512 days, 656-6442, 385-7871.

LAPWORTH'S ¼ TON DESIGN Cal T4, 24' 50% ballast to displacement. Never been raced. Furling jib full rails, knot meter, compass, C.B., traveller, full galley, well appointed interior. 6 h.p. Evinrude. All cruising equipment. 1 owner. Exceptional buy at $10,900. Also: N.W. 21 O'Day 25, Cal 20 (sold). Cove Yachts, Maple Bay, 748-8136.

BRAND NEW
TANZER
SAILBOATS ON DISPLAY
22'—7.5 metre (24½)—26'
at BOB WHYTE MARINE
Sales and Service
656-7286
Corner Harbour and Resthaven

1979 ALMANACS
DUTTON'S NAVIGATION
Both in stock at
SAILTREND
1157 Newport
592-2711

CROWN 23, WELL EQUIPPED and maintained; marine surveyed. 9.5 outboard, stove, knot meter, compass, etc. Ready for cruising or racing. Cabin tent for head room. Full sail inventory, 6 sails including spinikar. 477-8094 (we sail Sundays).

WESTERLEY 22 WITH 8 H.P. diesel, fin keel, 6' headroom, fully equipped. VHF sounder, cabin heaters, Dodger, mast head, running lights etc. $16,500. Must be seen to be appreciated. 112-748-8757 weekdays.

GRAMPION 30, EXCELLENT condition, 7 bags of sail, plus spinnaker, 6 man life raft, completely equipped for catagory 1 racing, absolutely firm $29,000. Details Ron Morrison 384-8075 pager 370 anytime.

NORTH COVE HOBIE CAT
!Fast is fun! 14', 16', 18'. 656-6413.

26' GRAMPION, EXCELLENT condition, fully equipped for racing and cruising. 477-5094

23' WHARRAM CATAMARAN, $2,000, ½ of building cost. 385-3517.

BALLARD 30
Well equipped, immaculate condition, 253-6162 Nanaimo.

SWIFTSURE 21' SLOOP SWING keel fiberglass. Sleeps four. 658-8459.

CATALINA 27' BEAUTIFUL sails, well extensively equipped. Good value. 477-5634.

37' CUTTER, MUST BE SEEN, $65,000, 112-757-9497.

WANTED: CANADIAN BUILT Paceship 26. 477-8184.

34' TRIMARAN PRO BUILT 78. Cold molded with epoxy. $17,500. 382-2312, 477-4648.

92 SPORTING GOODS

Robinson's
WE AIM TO PLEASE
See it first Brownings new bolt action rifle. Only $375. New pump shotgun $298. Surplus military Mausers — swords, bayonets — Webley and Enfield revolvers. RIFLES — Park/Hale 7 m.m. mag. $299; enfield 30/06 $99. Alpine .270 $179. Brno .243 4x Leoupold $449. Browning .264 1x4 $349. Savage 30/30 pump $149. Win. 30/06 3x9 $474. SHOTGUNS — Savage 12G. Pump $149. Parker 12G. dble. $394. Rem. 12G. pump $299. Win. 12G. auto $214. Spanish 20G. dble. $159. PISTOLS — Webley Rev. 32 Cal new $99. Browning 22 auto $219. Browning 9 m.m. H.P. $485. SNW .44 mag $499.
Free 1 yr Lay-Away plan
1307 Broad St. 385-3429

INTERNATIONAL KNIVES
RIFLES—PISTOLS—SHOTGUNS
NEW BROWNINGS!
Bolt Action Rifle 7mm Mag
AND
12GA Pumps — 30" full and 26" mod
AS WELL AS
Grade 1 22 cal Semi Auto
Grade 1 22 Cal Lever Action
Hi Power 9mm Target Pistol
ALSO
Weatherby MK V Left hand 7mm Mag Mann Schoenaen 6.5 Carbine.
WE HAVE THE EDGE!
574 Yates St. 383-2422

PLAY-MOR RECREATIONS LTD.
Billiard Tables, Shuffleboards Foosball, Cues and Accessories
Order Now for Christmas
Factory to You — and Save
517 KELVIN 384-3332

92 SPORTING GOODS

DIVING-INTERESTED?
Esquimalt Pool is now offering private, semi private and small group scuba diving classes. For more information phone 386-8734 or drop in and see the instructor on the next 3 Tuesdays at 9pm. at Esquimalt Recreation Center 527 Frazer St.

RIMPAC DIVERS Ltd.
Next scuba diving course starts Nov. 6th. Space is limited. Enroll early on a diving course taught by "The Professionals". Enquire at the shop at 9818 5th St. Sidney or phone 656-6313.

FRANK WHITE'S SCUBA SHOP
932 Fisgard 386-4713
WET SUITS — LESSONS ACCESSORIES

POOL TABLES
New 4X8 ¾" slate pool or snooker tables. Natural gum rubber cushion, top quality bed cloth, 80% wool, 20% nylon, rustic walnut finish. Solid plywood frame. Only $675; Also Fooseball tables, Nanaimo, 753-2376.

30-06 REMMINGTON, 2½ BY 4 Baush and Lomb scope, variable, 382-0970 1187 Tolmie after 5pm

WINCHESTER, 22/250 VARminter $320. Weaver K-12 scope, $130. Both new, 658-5364 after 6pm.

NYLON JACKETS-GREEN, sizes 8, 34, 38. Lansdowne soccer jacket, near new, size 44, phone 595-4248

SET OF WEIGHTS, 210 LBS., bench, near new, $75. 477-0658 after 6.

15' ZODIAC, PUMP, PADDLES, 18 HP Evinrude, tank, offers on $500. 592-2929.

GOLF CLUBS, TOP FLIGHT McGregors, (8 irons, 4 beautiful woods), with bag/cart, $195. 474-2470.

93 CAMERAS, SUPPLIES and PHOTO FINISHING

bill's photo supply
DOWNTOWN at
1672 Douglas
383-7443
LANGFORD at
800 Goldstream
478-2712
2047 Oak Bay Ave.
592-3122
THIS WEEK Featuring
Package prices on enlargers and darkroom equipment featuring the new No 6x7 Honeywell Nikor Dichroic enlarger.

city photo
1227 Gov't.
385-5633
EKTACHROME film processing
DUPLICATE slides
OVERNIGHT Service

PENTAX K2, WITH 50 MM 1.4 and 85 to 210 mm Pentax Zoom with Macro, Haninex 35 mm 2.8 Bell and Howell flash, filters, aluminum carrying case, cases for camera and lenses, 2X Tele converter, $1,100. 658-5865.

New shipment of Pentax cameras now in stock. ISLAND COLOUR LABS, 615 Fort St.

DALITE 70X70 MATTE WHITE wall screen with tension bar, new condition, $85; phone 388-6462

VIVITAR 70-150 MACRO ZOOM with 2X multiplier, Canon mount. $275. 592-0778.

PENTAX SMCT 85-210 ZOOM with Royal 3X tele converter, $550. 384-0479 or 386-6896.

SIGMA 39-85 ZOOM, $250. 384-0479 or 386-6896.

96 RANGES, STOVES and FURNACES

GE TALISMAN AMERICANA white double oven, self-cleaning range with black glass, as new. Asking $800. Offers. 721-3605.

MOFFAT STOVE, WHITE, automatic oven, excellent condition, $160. 382-5040.

ENTERPRISE OIL STOVE, new 65 gallon oil tank and stand, $100. 652-1885.

LAY DOWN FURNACE COMplete with 250 gallon oil tank. 383-5585.

FRANKLIN STOVE AND PIPing, 6 months old, good condition, best offer, 652-4815 or 477-3338.

GURNEY OIL COOK STOVE $50. Evenings only, 382-6436

97 FURNITURE

MATTRESSES
INVEST IN THE BEST
INVEST IN REST
B. F. Goodrich foam rubber mattresses guaranteed for 20 years. Latex foam rubber automatically adjusts to variations in weight giving even support the full length of the spine. They are comfortable, cool, hygenic and are made in a fire retardant ticking. 3'3" $159 — 4'6" $189 — Queen, $229 — King, $299. Box springs to match. Polyfoam mattress topper pads, single $8.55, double $11.85. Queen $14, King $17.75. Angle Iron bed frames with rug rollers $34.
IMMEDIATE DELIVERY
Gregg Furniture
2300 Douglas 388-7365

VILAS
10-20% OFF
TILL OCT. 31
Tillicum Furniture
Hillside Shopping Centre
595-3331
851 Johnson St.
388-6613

LUNDS . . .
Buy or Sell Your Furniture At Auction
386-3308

MAKE YOUR OWN FURNIture and save lots of $$. All hand and power tools supplied, shop 3,600 sq. ft. We assist in planning and building. We also take custom orders. Inquire about low special Membership rates.
TOOLS' AND SPACE
The do it yourself Woodworking Cente, 338 Catherine (Esquimalt Rd.) 383-9600.

FOR LOWEST PRICES
shop at
DODD'S FURNITURE
2563 QUADRA 388-6663

97 FURNITURE

MOVING MUST SELL, TWO piece chesterfield suite, 5 piece chrome set, bedroom suite, 23" RCA color TV, 5 piece single pedestal Duncan Phyfe drop leaf dining room suite, mint condition. 479-4329.

SUPERIOR CONSTRUCTION over-stuffed chesterfield, two chairs, attractive chintz slip covers, quality at a very low price. Chesterfield $150, Chairs $60 if sold individually, $195 for group. 592-9566.

NINE PIECE SOLID OAK DINing room suite excellent condition approx. 80 years in age, presently in storage. Offers over $3000 will be considered. Write Box 5234 Stn. B. Victoria, B.C. V8R 6N4 for arrangements to view

LARGE MODERN 7 PCE DINing suite with hi wicker back chairs, upholstered in attractive green velour $525. Mel's Bargains, 3460 Quadra, 384-3152. Chargex and Mastercharge available.

BRAND NEW WALNUT FINISH bedroom suite consists of double dresser and mirror — bookshelf headboard — 4 drawer chest double size box and mattresses. Sale Price $325 complete. Echo Furniture 740 View St., 384-2214.

COMPLETE BEDROOM SET, like new. Console stereo with 8-track tape plus AM/FM. Black and white TV Console, slim, excellent working order. Moffat range 24". Also ladies natural mink stole. 477-9897.

MOVING, OAK NESTING; telephone tables; dropfront writing desk 3 drawers linenfold; coffee and end tables; piano stool; odd items. All excellent condition. 479-1435.

TWIN BEDS COMPLETE WITH Sealy box spring and mattress, frames and headboards. As new. Also small Kelvinator refrigerator. 2600 MacDonald Dr, 9 am to 12 noon.

2 MONTHS OLD
Ruttan cane couch, two armchairs and round coffee table. $680. 652-1972, 479-8758.

CLEARING PRICES ON TEAK and walnut furniture. Bunkbeds, wall units, cabinets, tables, lamps, etc. Kristiansen's Furniture. 3197 Quadra. 384-2280.

FOR SALE: UPHOLSTERED chesterfield and chair, bedroom suite (bed, dresser, chest of drawers), good condition, 477-2667.

2 PIECE CHESTERFIELD AND chair, mahogany oval kitchen table and four chairs, double bed complete. All in good condition, 386-0194

BEDROOM SUITE INCLUDES triple dresser with mirror, 72"x 30", chest of drawers, 37"x 36", double bed, two coffee tables, 60"x 20" and 48"x 25", 478-8486.

MOVING MUST SELL, 5 PEICE living room suite, wood frame, in good condition, $300. Call 382-0542 after 6

OLDER DUNCAN PHYFE CORner china cabinet and Secretaire, $250 each, 477-9238.

9 PIECE WALNUT DINING suite, sofa bed, Vilas maple chest, humidifier and set of house drapes and curtains. 477-0745.

APT. & FURN. SALE
From 10 am - 8 pm Monday-Thursday, 1500 block Belcher Ave. 598-7738.

MUST SELL GREY VELVET highback swivel rocker, $75; long 7' brown brocade chesterfield, $75; or any offers, 386-7406

GOLD BROCADE, CHESTERfield and chair, modern design 4 seater, excellent condition, 658-1009.

TWO BENTWOOD CHAIRS, painted white, $35, 4 upholstered tub chairs, ideal for rec room or cards, $35. 477-0658 after 6.

TEAK DINING TABLE, NEW, elegant for connoisseurs only. Party size, seating 8-10. 384-1624 evenings

VILAS CORNER CHINA CABInet, glass doors, like new, $500. Danish walnut table, 48x36 plus 4 chairs $100, 656-6273.

DINING SUITE, SOLID ALDER. Trestle table and 6 captain's chairs. One year old. $200 386-9046

DOUBLE BED, SPRING AND mattress, good condition, $135, Gold tweed arm chair, $75 592-0212

SKLAR LOUNGE CHAIR AND ottoman, good condition. Tri-lite floor lamp, hanging lamp, dehumidifier. Maple bench stool. Phone 478-5355.

KROEHLER DROP-ARM LOveseat, suitable for single bed, good condition, $125. 592-1964, evenings.

BRAND NEW CEDAR CHESTS — 4 styles to choose from. Sale price, $158. Echo furniture, 704 View Street, 384-2214.

WALNUT DINING ROOM table and 4 chairs, plus extra leaf, $450, 382-7971.

NEW CHEST OF DRAWERS with matching night table, $65; 479-4755.

PAIR DARK WALNUT DINING chairs, gold brocade seats, $75. 477-7366

MAPLE BUFFET AND HUTCH $375. Tea wagon (arborite and metal) $20. 478-5477.

WANTED -CHARACTER DINing room set, with hutch or cabinet, 592-6635.

WALNUT CHINA CABINET, 66x32x16, double glass doors, good condition, $225. Slumber rest Searsopedic ¾ size mattress and box spring, like new, $125. 592-1080

TWO TWIN BEDS, PLATFORM rocker, 39" bedspread, table and four chairs. 386-9344, 384-7807.

ROUND SOLID TEAK DINING table. Extends to seat 6, and 4 upholstered chairs. 592-7414.

HIGHBACK RUST CHESTERfield, $85; brown occasional chair, $25; 598-7880.

TWO PIECE BROWN CHESterfield in good condition, $225. 479-1089

SOFA AND MATCHING CHAIR, good, clean condition. Offers. 383-3850.

OAK TABLE (3'X4'), 4 MATCHing chairs, $285. Good condition. 477-7366.

CONTINENTAL BED, SEARS-Opedic, luxury queen-size box spring, mattress $250. 592-0778.

KROEHLER READY-BED, brown-gold pattern, $175. 656-3288.

BED SPRING, HEADBOARD, mattress, record player, all in good shape. 592-9835.

LOVESEAT-HIDEABED, SINgle mattress. Asking $85 or offers. 385-1922.

PIECE BEDROOM SUITE, double bed, $75. 388-7859 after 6.

DOUBLE BED, 2 DRESSERS, Satin walnut. 383-7018

MATCHING BIRDSEYE Maple single beds, $75. 656-2314.

¾ ROLL AWAY BED, $55. GOOD condition 479-2080.

CHESTERFIELD AND CHAIR, good condition, $85, 478-6947

SOLID PINE 4 PIECE BEDroom suite, $325. 479-4755.

OLDER SOLID OAK DINING room suite, $1595. 478-7698.

CHESTERFIELD AND CHAIR, good condition, $40, 598-7169.

RECLINER, EXCELLENT CONdition, $80, 598-8145

ROUND OAK TABLE AND chairs, offers, 595-6171.

HARDWOOD DESK. 477-9330.

CAPTAIN'S BED, $75, 479-4165

COUCH $30. PHONE 388-6458.

TEAK BOOKCASES; BUTCHER block couch-chair, either set $350 Phone 384-4868.

98 TV. STEREO, RADIO SALES and SERVICE

RADIO REMOTE CONTROL, 4 channel, $175. 478-0517.

98 TV. STEREO, RADIO SALES and SERVICE

Open 'til 9 nightly Hi Fi Equipment
Buy the best and reduce costly service calls!
Yes, we take trades!
No down payment! (OAC)
Free Delivery!
Free Parking!
Chargex—Bank Financing!
(FULL SERVICE WARRANTY)
—5 years parts and labour on most new sound equipment.
—Loaner supplied during service.
—Full credit on upgrading 1st yr.

TECHNICS Package Deal
The Receiver SA-80, the Turntable SL-19 (semi-auto belt drive) with magnetic cartridge, the Speakers SB-240. FULL PRICE $599. Low monthly payments. (OAC)

DYNACO/DYNAKIT

QSA300 Power Amp 75x4RMS	$476
SCA80Q Inf Amp 40x2 RMS	$216
ST80 P. Amp 40x2 RMS	$167
ST120 P. Amp 60x2 RMS	$239
ST150 P. Amp 70x2 RMS	$379
ST300 P. Amp 150x2 RMS	$476
ST410 P. Amp 200x2 RMS	$476
ST416 P. Amp 200x2 RMS	$899
SE10 Equalizer	$289

DYNACO SPEAKERS:
A40XL reg. $179 Special $139

CAR STEREOS Panasonic-Jensen Pioneer
Clearance Prices on Pioneer Car Stereos and Speakers
Pana CX7100 auto, rev. cass. $169
Pana. CX5100 cassette $119
Limited Quantities
First Come—First Served

Panasonic Color TVs
FULL SERVICE WARRANTY
5 years Pix Tube
3 years Parts-Labour
Loan During Repairs No Charge
20" Panasonic Color $569 plus tax
No down payment, $22 monthly!
On approved Credit

Independent Buyers Discount Service Ltd.
939C Esquimalt Rd.
Open 10 a.m.-9 p.m.
Saturday 10-6 p.m.
385-5555

QUEALE ELECTRONICS LTD
39th Anniversary 'Sell'abration Continues
Clearance Prices On Hitachi Colour TV's
Stereo Components At Greatly Reduced Prices
Sony
Pioneer
Rotel
Dual
etc.
QUEALE Electronics Ltd.
1004 North Park St.

5 YEAR WARRANTY
1978 20"
SERVICE ELECTROHOME
COLOR TV RENT TO OWN
AS LOW AS $22 per month.
NOTE: Rent to own available for any size, any make.
ALSO—we rent color TVs $25 per month—$10 delivery.
CITY CENTRE TV
OPEN 10 A.M.-9 P.M.
6 DAYS A WEEK
477-6971
Next to K Mart in the Mall

CAR STEREO
For all your car sound requirements. Radio, cassette players, speakers, CB units etc. Expert installation available. We service CB units.
B.C. SOUND & RADIO SERVICE
931 FORT 383-4731

TWO SANYO 600, 6 CHANNEL CB's, with channels 5, 9, 11, 13, and private channel. Two AS magnetic mount antenna, one marine Ash 223 antenna, cigerette lighter adapters, fully portable between vehicles and/or boat. All excellent condition, $500. 479-5314

USED STEREOS GALORE!
Come in and make up your own component system from our vast selection of brand name amps, turntables and speakers. Used 8 track tapes $1.95 each, cassettes $3.49 each. Universal Trading, 584 Johnson, 383-9512.

HELP
Too many color TVs taken in trade. Come in—make an offer. CITY CENTRE TV, next to K-Mart in the mall, open 10-9 p.m. 6 days a week.

JUST IMAGINE YOU CAN NOW own a top rated Hitachi colour TV for about the same price as any other colour TV. See them at
ATLAS STEREO AND TV
763 Fort St. 385-2712

STEREO SYSTEM, EDS TURNtable, radio, Sansui receiver, 8-track, Bozak speakers (4'x2'). Records and tapes. $1200 or best offer. 383-7659.

AKAI GX-270D AUTO REverse, reel to reel tape deck, excellent shape, with patch cables, demagnetizer and tapes. Retails for $999, sell for $700. 658-5609.

SSB ROYCE 1-640C BASE radio, Starduster and mast, etc. Excellent working order, also mobile minnie 23 plus antenna, $375, or will separate, 595-4737

SANSUI AU-4900 AMPLIFIER, Akai GXC-710D tapeplayer, Denon SL-5A turntable. Less than one year old. New $1,000. $750 or offers. 598-8345.

SALE CONTINUES ON QUALity RCA Color TV — $80 off on several very popular models during SALE-A-THON at Butler Brothers 1720 Douglas 383-6911.

ELECTROHOME CABINET stereo, dual turn table, amfm, tape deck and 4 speakers, serious inquiries phone 479-0681, 478-0918

SANSUI 881 AMPLIFIER REceiver, 2 Prolinear 100 series, EDS turntable with special cartridge. 384-9713

PEARCE SIMPSON SIMBA SSB 23-channel, c/w Turner Plus 3 Power Desk Mike. Top shape. 386-0824.

SHERWOOD S8800 RECEIVER, $100. Roberts 38-50 stereo headphones, $15. Heath AM turner, $15. 479-6555.

SACRIFICE. SONY 788-4, 4 channel tape deck, 10½" reels, excellent condition, very low hours. $895. 478-4453.

ROGERS MAJESTIC STEREO, Phillips cassette stereo recorder, Zenith 8 track recorder. As one unit or separate. 383-7867 mornings or weekends.

FOUR ELEMENT CB BEAM some extras, 479-4854

98 TV. STEREO, RADIO SALES and SERVICE

TECHINCS SA5160 RECEIVER $250; Technics SL-220 Turntable $200; 2 technics SB-X1 speakers, $225 477-2367

23 CHANNEL BASE MOBILE CB with super mag half wave, antenna, 40' of coax and 20' of mast. 477-4211 after 6pm

COMPLETE STEREO SYSTEM, Marantz amplifier, Bic speakers, and belt drive turntable, $575, 383-8802

FOR SALE SANSUI 5000X REceiver and two Sansui 2000SP speakers, excellent condition, $750. 474-1045.

DUAL TURNTABLE $150, AKAI cassette deck $250, Akai amplifier $300, 4 Marantz speakers $200. 652-5592 after 5.

PDL2 CB ANTENNA, COMplete with 50' tower, heavy duty rotor, control box, coax. Even the base radio. 478-2954.

RCA FRENCH PROVINCIAL 26" color TV, $125. Black and white portable, $30. Both work perfectly. Call after 5, 474-2837

40 CHANNEL CB RADIO ANtenna bumper mount co-axle royce 2-098 SWR meter $225.00 or best offer. 474-2974 anytime.

HITACHI
MAGNAVOX
PHILIPS
Miscellaneous used colour TV sets from $149, with warranty. ELECTRON TV, 100 Burnside W. 383-5432.

PRO-LINEAR 300X SPEAKers, new condition. Response 18-30 khz. $600. 592-3151

DUAL 510 TURNTABLE, EXcellent condition, $145, 385-7973, 595-6116 after 5 pm.

HITACHI 20" PORTABLE COlour television. Excellent condition, $325. 388-7829.

PHILIPS REEL TO REEL 4 speed stereo tape recorder model 401, excellent condition, 592-0698

5 BAND DX160, NEW, SX 190 11 band shortwave receiver, completely new. 656-7062 after 5pm.

ONE PAIR EPI TOWERS, IMmaculate condition. $1400. 477-0327

21" COLOR TV ELECTROHOME in Oak cabinets, excellent, $600. 385-7037

YAMAHA TURNTABLE AND speakers with Marantz receiver, $600, 479-5516.

COMPACT STEREO SYSTEM, with turntable and speakers. 598-3723

SOLID STATE 26" COLOUR TV, $300. 385-3152.

19" PANASONIC COLOUR T.V., $150. 382-2653.

NEW 14" COLOUR TV $400. 595-5955.

99 GROCERIES, MEAT and PRODUCE

WILLIAMS
QUALITY MEATS 795 FORT ST.
384-0525 — 384-0526
GRADE "A" FREEZER BEEF
Hinds $1.69 lb. — Sides $1.49 lb.
Full Baron $1.59 lb.
Price Per Lb. Increases
CUT, WRAPPED, FROZEN
Due to Trim, Etc.

HOVEY ORCHARDS
Choice Spartan apples, crisp and juicy. Also Windfalls. 1899 Hovey Rd. off E. Saanich Rd. in Saanichton. 652-2657.

FREEZER BEEF, GRASS FED sides, $1.25 per pound, A-1 sides, $1.35 per pound. Price per pound increases cut, wrapped and frozen, due to trim, etc. Birch Meats. 479-3021.

WORLDS BEST APPLES
Oldfield Orchards
6286 Oldfield Rd. 652-1010.

LE COTEAU FARM
Macintosh, Spartan Apples, also Windfalls, picked and U-pick. 304 Walton Pl. (off Oldfield Rd.) 658-5888.

SPARTAN AND GOLDEN DELIcious Apples 30Lbs for $4. 4955 Highgate Rd. (off Halibarton Rd. which is off Pat Bay Hwy, near Beaver Lk. Park) 658-5634.

GOVERNMENT INSPECTED grain fed, approx. 70 lbs. side of pork, $1.08 lb. 10¢ extra for cut, wrap, frozen. Old Country Meats, 642-3950.

SUNHILL ORCHARDS
APPLES
5963 Old West Saanich Rd.
652-4116

CUSTOM JUICING AND PROcessing Service: We'll buy your Fruit where is or delivered; Call Bezzola's 112-743-5393.

FRESH HONEY, 68¢/LB. YOUR containers, any quantity. Babe's Farm, Walton off Oldfield, 658-8319.

SUNRISE MILK, WHOLE MILK goodness, less cost, free delivery. 479-1118.

GREENHOUSE CANNING TOmatoes 20 pound case $5. 3965 Shelbourne.

FRESH BROCCOLI, SAVOY cabbage and cauliflower. Phone order 652-2371

BOSC PEARS
Excellent eating and canning, 25¢ per lb. 652-3059.

HAZELNUTS
Delicious for Christmas. 652-3059.

OKANAGAN DELICIOUS apples, red, $6.50, Golden $6, approx 35 lbs. 598-1892.

CANNING OR FREEZING Greenhouse tomatoes, 15¢ and 20¢ lb. Saturdays only 9-5. 1717 Blair

APPLES
Sweet juicy Spartans. 1841 Haldon Rd. Saanichton. 652-3259

HINDS OF BEEF, $1.55 LB. FOR more information Phone 642-5375.

SAANICH ORCHARDS
We still have a good supply of apples - open daily. 652-2009

SWEET CONCORD GRAPES, 652-2829, 893 Verdier.

HALLOWEEN PUMPKINS FOR sale. 1742 Hovey Rd. Saanichton. 652-3704.

PUMPKINS FOR SALE, 7473 East Saanich Road. 652-1640

POTATOES, CARROTS, AND turnips. 652-1546.

RASPBERRY CANES
479-3048

100 MISCELLANEOUS FOR SALE

PLASToFORM
All your needs for A Successful Plaster Craft Hobby. Now Open 664 Discovery St.
382-4455

PS
"THE PLASTIC SHOP"
2105 DOUGLAS ST., 386-1477. ONE STOP SHOPPING FOR ALL PLASTIC PRODUCTS. Industrial Plastic.

BIRDS-EYE MAPLE LARGE marble topped wash stand, large original copper kettle, beautiful French movement regulator wall clock, oak oval bevelled mirror, oak pie crust and spindle wall shelving, 75 carpet samples, 24 x 16, finished edges, all colors, $2 each or offer on the lot, 721-3605.

BUNK BEDS, COFFEE TABLE, double mattress, like new; ping pong table, step chair, Hoover upright, floor polisher, rugs, 10 speed, trailer mirrors, basket chair, camp stove, 15" snow tires, large cedar box, stroller, baby car seat, back carrier, car bed. 592-9144.

100 MISCELLANEOUS FOR SALE

MAIS
FURNITURE
GOOD USED
Maple Corner china cabinet $ 89.95
23" Admiral console b+w TV $ 85.00
RCA portable stereo $100.00
Colonial 2-pc. chesterfield suites from $ 65.00
Rocker recliners from $129.00
30" Ranges from $ 49.95
Frost free fridges from $288.00
5-pc. chrome suites from $ 48.00
WE RENT Furniture Appliances
GUARANTEED OR EXCHANGE PRIVILEGES
1821 COOK

KILSHAWS
1115 FORT ST.
AUCTION
6:30 P.M. FRIDAY
Contents of a Grocery
3 TONS GROCERIES
Soup to Nuts
FURNISHINGS
Appliances
1972 Pontiac STATION WAGON
384-6441

383-6222
Plantarium
JUST ARRIVED
Large selection of Tropical plants 5 to 6'; Areca Palms $40; 3 to 4' Bamboo Palms for low light $40; Split leaff 2' tall $5; 2' Dracaenas $10; new varieties of Kalanchoes, indoor Azaleas, Benjamin figs $40 to $90; Hundreds of hanging baskets for low light or bright sun — Scented Hoyas bloom for months in a sunny spot, reg. $10 Now $5.95; Hundreds of 2½ to 6" plants, Terrarium plants. Bring in your Terrariums and we will plant it for you. Home and office decorator, consultant and plant doctor service. Office manintenance service. Call to reserve your plant party now. Lower Commerce Mall next to View St. Parkade.

NEW AND USED
2 pc Chesterfield suites $199 to $699. Simmons hide-a-bed $249. Drop arm love seat, $159. Love seats $199. Swivel rockers, $169. Duncan Phyfe drop leaf table, $99 to $219. Console dining extention table, $179. Sets of 4 dining chairs, $99 to $259. 5 pc Kitchen sets $69 to $99. China cabinets $99 to $379. Buffets $59 to $189. Complete bedroom suites $249 to $418. Single beds $59 to $149. Chests of drawers $59 to $159. Dressers $69 to $149. Bedside tables $14.95 to $59. Metal wardrobe $99. Cedar chest $119 to $149. 9x14 British India rug $299. Vacuum cleaners $29.95 to $49. Dimplex heater, $69. Fire screens $18.95 to $44.95. Fire grates $12.95. Use your Chargex or Master Charge.
PANDORA FURNITURE LTD.
1050 Pandora Ave. 383-6319

MAXWELL STUMP'S ANTIQUES Inc.
WHERE YOUR SHRINKING ($) IS STILL STRONG, OPEN MON. TO SAT. 10-6
FOR YOUR PLEASURE AND INVESTMENT
1826 Gov't St. 382-2434

PLASToFORM
All your needs for A Successful Plaster Craft Hobby. Now Open 664 Discovery St.
382-4455

CONTRACTORS
Temporary power panel for construction site, 200 amp panel with 150 feet of 8-4 type sw, 600 volts ITT cable for supply 510 volt cercuits one 220 volt cercuit. Also 250ft of 10-3 type S, 600 volt Northern Electric power cord. 2 Universal forced air, low pressure gas heaters, 350,000 BTU for drywall purposes includes 100 feet of hose each and a propane regulator. One EM 300 Honda portable generator AC-DC. AC output 300 VA, AC 120v, DC 12v. All items like new. 479-0495.

ANTIQUES, BEAUTIFUL MAhogany buffet, sideboards, wardrobes, cedar chest, used modern furniture, beds, dressers, dining sets, china cabinets, desks, vacuums good selection, felt top game table, large and small appliances, books, china, baby items, stereos, records, tapes, reconditioned bicycles, lawn mowers, tools, tires, numerous misc. items. This weeks specials, boys compelete set hockey gear with bag, $50. Sectional love seat, matching chair, $150. Bill's Bargain Barn, Craigflower and Tillicum, 384-5235, Tuesday-Sunday.

CEILING SPECIAL
Honeycone aluminum copper coated T bar ceiling. 2000 sq ft 2'X6' panels also odd shaped panels. OFFERS. View at 3075 Douglas. Phone 382-3153 between noon-4 pm only.

USED COVERALLS, COUNTER coats, shop coats. Good for do-it-yourself car repairs, home building, workshop. All sizes. Prices from $1.00 up. Individual Drycleaners Ltd. Quadra at Kings.

100 MISCELLANEOUS FOR SALE

PLASToFORM
All your needs for A Successful Plaster Craft Hobby. Now Open 664 Discovery St.
382-4455

Village Auction
OFFERS
Free appraisals — Immediate cash purchase — Prompt consignment
ON
Complete household clearances. Estate Sales, antique, stools, office equipment, insurance claims, etc.
Serving People Through Auction
966 YATES ST.
382-3242

HOT TUBS SAUNAS
FREE ESTIMATES
Kosmar Industries
2951 Bridge St.
384-2623, 479-9492 after 5 p.m.

SPEED QUEEN
Dryers TO CLEAR: $299.95
ACTIVE FURNITURE DISTRIBUTORS
566 David 382-8274

LUNDS...
Modern Furniture, Appliances, TV.s By Auction
926 FORT

EATON'S WAREHOUSE STORE
749 View St.

OFFICE FURNITURE
Modern style oak desk with tilter chair on castors, round reception table, 4 swivelling bucket chairs, 8 stacking chairs, storage cabinet, filing cabinet, typing table with steno chair. Immaculate condition. Complete package $1500, will consider selling some items separately. Phone 388-6462

DEMOLITION SALE
Used lumber 2X4's, 2X12's, shiplap, panelling, cement blocks, windows, doors, toilets, sinks, insulation, oil furnaces and tanks, electric light fixtures, electric panel boxes, miscellaneous items. Apply 825 Devonshire, Saturday, Sunday, Monday, Tuesday.

MAKE YOUR OWN FURNIture and save lots of $$. All hand and power tools supplied, shop 3,600 sq. ft. We assist in planning and building. We also take custom orders. Inquire about low special Membership rates.
TOOLS' AND SPACE
The do it yourself Woodworking Cente, 338 Catherine (Esquimalt Rd.) 383-9600.

FROM ENGLAND
JUST ARRIVED, LARGE SHIPment of antique furniture for sale, including, dining suites, bedroom suites, china cabinets, occasional tables, sets of chairs, sideboards, buffetts, and much more.
Sidney Auctions & Sales Ltd.
3rd St. Sidney, 656-6611

MOVING MUST SELL, LARGE Braymore 2-piece overstuffed type chesterfield, $200, 5-piece kitchen suite, $45, small drop-leaf kitchen arborite table and 2 chairs, $35. Kroehler rocker, $38, two 45 gallon wine barrels with spigots, $30 each, wringer washer with timer, $50, carpets, lamps, beds, miscellaneous. 383-5585.

16 CU. FT. ZENITH CHEST freezer $150. Brown and yellow dinette suite 4 chairs, $50, Ladies collapsible bicycle $60. double bed, box srping and mattress $10, rollaway cot $10, mesh playpen $20, 6 drawer chest 47"x16" $20, olive green carpet 72"x68" $7.00, 2 arm chairs $15 each or both $25. 383-4916

KING SIZE BED, FIRESTONE latex foam rubber mattress, box springs, shepherd caster frame, quilted bedspread and headboard with dust ruffle, reasonable. Travetine coffee table 36" diameter with Shepherd caster stand $200. Coffee table (antique white), 48" length $125. 388-7767.

USED STEREOS GALORE!
Come in and make up your own component system from our vast selection of brand name amps, turntables and speakers. Used 8 track tapes $1.95 each, cassettes $3.49 each. Universal Trading, 584 Johnson, 383-9512.

UPRIGHT FREEZERS
12 cu. $349.95; ACTIVE FURNITURE DISTRIBUTORS, 566 David St., 382-8274.

7 YEAR OLD FEMALE WELSH pony; ladies 5 speed bike; 1972 Baycrest tent trailer; vinyl couch and chair, orange; boys hockey skates, sizes 3 and 3½; compact vacuum cleaner, 6 months old; bible story books, 10 voluum; phone after 4, 642-3846.

KITCHENAID DISHWASHERS PLUS BUILDERS APPLIANCES
KENYON SALES
386-1214
24-HOUR SERVICE

DROP END LOVESEAT $145; blond glass front buffet $85; 9 drawer dresser and mirror $135; hideabed $65; Filter Queen vacuum $170. Mel's Bargains, 3460 Quadra, 384-3152. Chargex and Mastercharge available.

DOWN FILLED PIONEER Parka. Several ladies winter pant suits; coats, and sweaters, size 12-14. Premier slow cooker, Salton bun warmer. Bissell rug shampooer. Also miscellaneous household items. All good condition, 384-4355

USED OFFICE EQUIPMENT
Adding machines $25
Manual typewriters $79
Electric typewriters $199
desks $175
Copying machines $550 to $750
Capital Office Machines, 2727 Quadra St., 383-5700.

CONTENTS OF HOUSE SALE
October 28 and 29th, 9 to 5
1163 Johnson St.
Appliances, space furnace, electric water heater, TV -stereos, furniture, sports equipment, games.
EVERYTHING MUST GO!

McDONALD SUPPLY
Amana Radar Range
307 GORGE RD. 386-6745

UNIVERSAL TRADING Centre, 584 Johnson Upstairs Warehouse. Bargains: tools, furniture and fridges, curios, glasswear, pictures, stereos, cameras and jewellery. 383-9512. We Buy, Sell and Trade.

100 MISCELLANEOUS FOR SALE

TWO WHEELS AND SNOW tires for Dodge Dart, like new, $35, golf set, 3 woods, 6 irons and bag, $75, black and white TV, good condition, $45, souvenir spoon racks, 12-24 spoons, $5-$12. 652-2637.

8' TYLER DAIRY CASE, 20' Hussman double wide self-serve freezer (8'x12'), 5HP unit, 9 litre sausage stuffer, Stimpson computing scale, Burroughs manual cash register. 478-4521 or 478-4175

GARAGE SALE, 3 TOBOGGANS, cement set tub, games for older children, ladies clothing, bunk bed steads and springs, tires, trailerhitches. 2941 Queenston St. Corner Queenston and Taylor. Saturday and Sunday 10-4.

DOUBLE BED WITH MATtress, $50; wringer washing machine in good condition, $65; square mahogany occasional table, $75; portable dishwasher, as is, $25; two Cane bar stools, $20 each. Call 595-3412.

4X8 GENDRON POOL TABLE, new condition, $360. 30" electric range $35, Kenmore washer, dryer both $360, Kenmore dishwasher $200 O.B.O. Set of Volkswagen tires and rims. All in good condition. 721-3949, after 3.

GARAGE SALE, 3162 ALDER st. behind Woodwards. Saturday 10:30-2:30. Sunday 12-3pm. Housewares, clothing (baby to matron), tools, hair dryer, skates, Ford custom windows, much more.

SPEED QUEEN AUTO WASHer, 2 spd. motor, temperature selector, normal and short cycles $95.30 day guarantee. We carry parts for all appliances. A B C ELECTRIC LTD. 831 Yates. 382-7221

PLASToFORM
All your needs for A Successful Plaster Craft Hobby. Now Open 664 Discovery St.
382-4455

HOMELITE
CHAINSAWS
SALES—PARTS—SERVICE
GIBSON POWERCRAFT
2520 Government 382-8291

Atex Lawnmowers
Sales and service. Toro and Lawnboy. Repairs and sharpening to all types of lawnmowers. 409 Swift St. 388-6941.

Used INGLIS washer $169, used Viking 13 cu. ft. left door refrigerator $169. Kelvinator range (new condition) deluxe $225, used Frigidaire range as is $49. Butler Brothers, 1720 Douglas, 383-6911.

SPECIAL OCT. 24-28
DE CHAUNAC GRAPE CONC.
Vin-Pro Ontario 100 oz.—$12.15
HAMILTON HOPS & GRAPES
Wine and Beer Supplies
464 Burnside Rd. E. 388-4511

BASEMENT SALE, MUST SELL new bedroom suite, RCA modular stereo, curtains, kitchen dinette, coffee and end tables, tools, and many misc. items. 2652 Blackwood St.

OLD FASHIONED METAL crib, $10. Left over suspended ceiling panels, $15. Garbage burner, gas stove combination, 18' aluminum canoe, $350. All in good condition, 385-1044.

CHESTERFIELD AND CHAIR $10, kitchen suite $40, double bed $5, black and white tv $10, old portable electric Singer sewing machine and treadle sewing machine, offers. 652-2630.

HOUSEHOLD FURNITURE, some antique type, garden tools, etc. For viewing Saturday the 21st and Sunday the 22nd 10-4 pm. 973 Darwin Ave. Behind Town and Country Shopping Centre.

USED APPLIANCES, fridges, stoves, washers, dryers, Hoovers, wringer washers, deepfreeze. Warranty. Bill's Bargain Barn, Craigflower and Tillicum, 384-5235, Tues.-Sun.

LOVESEAT, $150, TWIN BEDS, $195 pair, double bed, $55. Nylon rug, Avocado, 12' x 19'6", $250. 20' aluminum extension ladder, $38. Many miscellaneous items. 592-9348.

AKAI COMPONENT STEREO, good condition, taking offers; 4' X 4½ mirror, no distortion, double bed, Rampar 10 speed (by Raliegh). PLease call 592-7317 between 5 and 6 pm.

GIRLS SINGLE BED, HEAD, foot board and rails, white provincial, $50; Girls size 10 breachers, beige, $20; ladies size 7 figure skates, $20; All items new condition. 478-5412.

DOMESTIC (WHITE) ZIG ZAG sewing machine with decorative stitches, including blind hemmer, carrying case and cabinet. Excellent condition. Evenings. 652-2248.

BROADMEAD HOME
Large twin bed bedroom suite, Hoover upright, electric lawnmower, new kitchen cabinets, desk, drapes, piano, Wine decantor, candelabra, books and other miscellanous items Saturday, October 21, 10am. 4671 Deerwood Terr. 658-1079.

2 WOODEN DRESSERS, CRIB and mattress, highchair, green nylon rug and underpad, 2 ranges, 2 fridges, gas hot water tank, miscellaneous items, 1123 Princess.

GARAGE SALE: BUNK BEDS with mattresses, bedroom suite, stove, good used clothing and miscellaneous items, Saturday and Sunday, 10 am to 4 pm, 2728 Dean Avenue.

1970 TOYOTA CORONA 1900 wagon, new motor, new brakes, needs some transmission and minor work, will trade for van, or sell in whole or in parts. 479-7925 after 5pm.

GENDRON BUGGY $45, INfant loveseat $15, domestic zig zag $65; unused parlour stove $100, 28 boxes pioneer mill brick, $170, unused Goodyear Polyglass A70-13 $20. 658-5640.

COFFEE TABLE, 2 END tables, 2 lamps, one pole lamp, all matching. Velvet pictures, cartop carrier, burle clock, new. Black and white tv, new. 382-3286.

ELECTRIC AIR HOCKEY game, table model $35, 14' airstream custom trailer awning, auto roll-up $200. Like new hollow body guitar, large amplifier, $150. 385-5128.

MUSTANG BICYCLE, $30. Spring horse, $20. Tricycle $18. Floor polisher, $10. Jolly jumper, paper carrier, ironing board, $5 each. Roll away cot, $20. 382-5095.

STIHL Chainsaws
SALES—PARTS—SERVICE
GIBSON POWERCRAFT
2520 Government 382-8291

Office Desks
New, private. 656-5929.

Garage Sale
Selling everything, 2855 Fifth Street, (off Hillside.) all day Saturday and Sunday.

INCINERATOR BARRELS, $6 delivered, screens and covers extra. Old barrels removed, reasonable. 479-4067 after 6, before 8 a.m.

MANS 3 SPEED BIKE, $40; 20' extension ladder, $10; Toledo meat scale, $15; swivel rocker, $15; and miscellaneous. 382-1751. 1006 Dunsmuir Rd.

BRITISH AND WORLD FLAGS
Enquiries to-
JOHN MCMASTER
1012 FORT ST.

KIRBY VACUUM $75, WOODEN rocking chair $40, console stereo $75, black and white cabinet TV $25, table and 4 chairs $40, western bridle $30, 592-7919.

GREEN OVAL KITCHEN table with center leaf and 4 matching swivel chairs with padded seats, $100. 479-2093 after 6.

100 MISCELLANEOUS FOR SALE

TWO HAND OPERATED cream seperators. 24' Carvell hull, 120 hp Chrysler outboard, sacrifice. 384-3614 or 388-6275 pager 877 anytime.

17 CU.FT. FRIDGE, 30" STOVE, washer and dryer, 7½ cu.ft. freezer, livingroom drapes 24' and miscellaneous items. 477-8344

U-HAUL TYPE BOX TRAILER, fiberglass, watertight, 7x4x5, good condition, $600. Underwood Documentor Electric typewriter, excellent condition, $200. 721-3477

LEAVING TOWN
2 medical bolsters, chesterfeild, chair, and hassock, 3 peice chesterfeild, Polaroid, miscellaneous articles. 386-8250

WOOD STOVES, KITCHEN, small $160. Large fancy tile back, $450, offers, marble top washstand, $165. 100 year old accordian, $35. 592-3605.

FRIDGE $25.00 — COLOR T.V. for parts — Fertilizer spreader — Garden Tools — rubber hoses. SID CUSTANCE 385-2481, 598-7781

GIANT GARAGE SALE
Saturday, October 28, 10-4pm. Colquitz Playhouse behind Strawberry Vale Elementary. Proceeds for new roof.

TWO PAIR LINED SILK DAMask drapes, green; one birdcage; odd china pieces; man's Indian sweater and man's Duffel coat. 477-4873.

TWO LARGE ARM CHAIRS, $35 each, two basket chairs, $5 each, one teen age stereo, complete with speakers, $40, one accordian, $150. 477-6649.

SKI BOOTS, SKIS, POLES, lady's ski suit, antique solid oak accountants desk, 30-06 rifle, lady's suede midi coat, lady's suede jacket, 595-1939.

BROWN CHESTERFIELD AND chair, bedroom suite, portable t.v. stand, boys Bauer skates, stereo record player needs some repair. 592-1577.

36" GRILL DEEP FRYERS, 6' sandwich unit, stainless steel tables, restaurant booths, chairs, tables, commercial range. 386-2811.

BY PROMINENT SEATTLE ARtist, Hewitt Jackson. Oringinal painting of locally famous Barque Pamir. Open to offers. 385-7037

PRESSURE COOKER CANNER, new condition, $50. DeVilbis compressor, 2.5 cu. ft., on tank, pressure gauge and motor, new condition, $115. 384-6666.

TOOL SHED, WOODEN, $20. 8 green washable drapes, $75. Chesterfield, mushroom in color, $25. Electric stove, $20. 479-3457, 3937 Grange

2-PIECE FLEX STEEL CHESterfield and chair with matching coffee table (mid-brown), good condition, $150. 30" Tappan Gurney gas stove, $75. 384-1626.

BOWLING BALLS, BAGS (Lady's, Man's); metal detector deluxe, new man's golf bag, fog horn, folding large steel table. 478-7795.

LADYS LONG BLACK LEATHer coat, size 10, ladys short lime green leather coat, size 12, 1940 style ladys jackets and suits, size 10-14. 477-2541

ONE 54" DOUBLE BED, Springfield mattress and extra mattress, with radio headboard, steel frame, 1 year old, $300, 384-4393.

SKYLIGHTS-DOUBLE GLAZED acrylic construction-Install yourself, popular sizes or custom built from the The Plastic Shop 2105 Douglas St. Ph: 386-1477

QUEEN SIZE BOX SPRING and mattress, Gentron carriage, 2 carseats, 1 for babies, 1 for toddlers, crib and mattress, walker, playpen, 478-4941.

BAYCREST WASHER SPIN-dryer, $150, used radials, 185-70-13, $10 each, car-top luggage rack and cover. Phone 658-5135.

CHAINSAWS
Alf Becker and Son Ltd.
2981 Tillicum 384-6414

ISLAND BILLIARDS SUPPLY
Home slate pool tables, foosball, shuffle board. Downstairs 620 Johnson St. 388-4031.

BOOK SALE
Pocket books, 3 for 25¢; comics, 5¢ each. Snowden's Books, 619 Johnson St.

HASTINGS APPLIANCES
"If we don't have the part we'll tell you who has."
2100 DOUGLAS 386-7734

PLASToFORM
All your needs for A Successful Plaster Craft Hobby. Now Open 664 Discovery St.
382-4455

Regional Appliance
Service guaranteed, sales, parts
386-3117 464 Burnside E.

MEN'S HAIRPIECES
Very realistic. Evenings, 598-7853, private.

GUARANTEED REFRIGERAtors, freezers, stoves, washers, dryers. 1307 Gladstone. Tuesday through Saturday 2-4 p.m.

2 SINGLE BEDS AND MATtresses, 2 single headboards, $80, 2 dressers, 350 Chevy heads, good condition $40. 478-4877.

MATERNITY CLOTHES, SIZE 10-12 worn once. Older 24" white Viking stove, $40; Phone 652-2158 9 am- 5 pm.

VIKING CABINET STEREO, $75; radio arm saw, 10" Craftsman, $350; Avon collection, offers. 383-3077. After 4 pm.

BEAUTIFUL CERAMIC ITALian tile. For floors and walls, direct import prices, free quotations and free design service. 386-2812

13 POINT DIAMOND RING FOR sale, worth $500. Will sell for ½ price or trade for good record player. 474-1013.

CABINETS 81" BY 31" BY 21" high, arborite top, ideal captains bed or storage. $25 delivered. 477-7675

ALMOST NEW SIDE BY SIDE Baymart refrigerator freezer, 32 X 27", 12 cubic ft., $475. Moving must sell. 477-4572.

VACUUM CLEANER WITH power head; 5 drawer dresser; range hood with fan; 2 drawer desk. 479-5007

LOVE SEAT AND CHAIR, $200, one stereo, $120, carpet, green, $110, all in good condition. 382-4819 after 4.

7 PIECE ARBORITE DINETTE suite, butcher block table with brown chairs. $65. Teak single bed with mattress, $150. 477-0098

6-DRAWER DRESSER WITH mirror, single bed, chandelier, carseat (holds 15-40 lbs.), girl's Daoust skates, size 10. 478-6478.

AS NEW CONTINENTAL BOX spring and mattress, 39", $125. Also one dinette table and chair, as new, $30. 595-1051.

TABLES AND CHAIRS, $50. Dressers, $10-$15; bunk beds, $50; double bed, $40, single beds, $30-$40, miscellaneous. 384-3117.

CHESTERFIELD, CRIB, WETAlarm bed, child's desk and table, trilight lamp, TV, chair, rocker, miscellaneous. 383-9173.

1975 MAYTAG AUTOMATIC washing machine, Harvest Gold, like new, $350 firm, Phone 385-2893 before 5 pm.

GARAGE SALE, 11 HAMPTON Road, Saturday and Sunday, 12 to 4. Beds, washer and dryer, miscellaneous items.

TWO PAIR OF DRAPES, $40. Diamond engagement ring, $200. 386-9296

100 MISCELLANEOUS FOR SALE

EXCELLENT HEAVY DUTY utility trailer, 6 X11' deck, removeable side strakes. 477-0762

EVEREST AND JENNINGS Starliner wheel chair, as new, $150. Hoover washer spin dryer, as new, $115. 479-2941.

HAVE MOVED TO APARTment, must sell year old Sears Fridge, $675 value for $475. Phone 384-4868.

PIONEER FALLERS CHAIN saw, good working condition, offers. Ron Morrison 384-8075 pager 370 anytime.

FOUR PIECE LIVING ROOM suite, tuxedo style, shepherd castors, $275 or best offer. 384-6680 evenings.

21 JEWEL OLD WALTHAM pocket watch, Indian purse with beads, small ivory totem pole. 595-3742.

4 PLOTS HATLEY MEMORIAL Gardens, $90 each, will sell separately or as a block. 385-4822 or 384-6657.

USED BIG AND TALL MENS jackets, size 50-52, slacks and shirts. New condition, very reasonable. 592-2684.

BREAD SLICER, BUN DIvider, 6' refrigerated showcase, 4 door retarder, donut fryer. 386-1813.

2 10' OPEN MEAT CASES, 8' deli case, 6'X6' walk-in freezer, cutting block, 3 6' Maple work tables. 386-1813.

COMMERCIAL
Bunn coffee maker, as new, modern glass display stands. 383-8131, 382-9388

SPEED QUEEN
Matching set washer and dryer, excellent condition, $250. 592-1860.

FRIGIDAIRE FRIDGE, GOOD working order, $75. Singer recliner chair, green Nogahide, $80. 479-1096.

CA COLOR CONSOLE TV $165.00, Rototiller $75.00, Power Plow and Cultivator offers. 477-7750.

LARGE TEAK AND ARBORITE desk, previously built in, would require adaptive carpentry. $50. 598-3891

SHOP VACUUM, ELECTRIC kettle, stroller, barbacue, childs car seat, 2'6"X6' bifold door. 652-1794.

MOVING, MUST SELL W.W.11 Globe Swift Prop. aluminum beer keg. Modified Gokart, needs engine. 385-9278, 6-9p.m. tues-fri.

SPECIAL
10% off all yarn and tapestry wool. The Knitting Basket, 2041 Cadboro Bay, 592-6724.

SAWYER SEWING CENTRE now carry vacuums. Hoover and Eureka. 388-6228.

45-GALLON OAK WHISKEY barrels, good condition. $15. 383-1328.

OUTDOOR INCERATOR BARrels. Ready for use, $5.95 delivered. 383-1328.

SHIMPO POTTERS WHEEL, excellent condition. 478-0595 After 5. Best offer accepted.

ONE PAIR LADYS SKATES, CGIT uniform, antique wood heater, 383-0576, 382-2538.

ADMIRAL PORTABLE DISHwasher, avacado, wood top, like new. 386-7518.

KITCHEN NOOK APPROX. 75"x50" with attached table 3'x4', $300 or offers. 477-8425.

PRINTING PRESS; CHANDler and Price turn of the century classic, 15 cases of type. 598-4849

ONE BRAND NEW 12X14 short shag silver gray carpet, $140. 386-0830

"WHITE" SEWING MACHINE with cabinet, $175 or best offer. 478-4608.

2 STIHL 041 AV CHAINSAWS, 2 months, excellent conidtion, with tool kits. 385-3009

BRITISH INDIA RUG 9X12, platinum beige $550, 17" Viking portable TV, B & W $75. 477-2480

POOL TABLE, 4 X 8, IN EXCELlent condition, $175; Phone 383-5978 evenings after 6.

APPROXIMATELY 180' WHITE picket fence, complete for removal. Offers. 477-7750.

MOVING, DISHWASHER, fridge, stove, all olive green, color T.V., kitchen suite, 479-5283

SOLID OAK HEADBOARD, stereo, ten speed, everything in excellent condition. 383-6853.

DEMOLITION SALE, RADIAtors, bathroom fittings, venetian blinds, 919 St. Patrick.

BRAND NEW ROCKWELL-Beaver jointer planer. Phone 592-3444 anytime.

PIONEER CHAIN SAW, $110. Upholstered rocker chair, $50. Axminster carpet, $75. 474-1687.

N-SCALE TRAIN ACCESSories, never used, $75, call 477-0731

CB FMAM RADIO, TWO PAIR Bauer skates. Offers. 384-6035

RUMMAGE SALE! GIVE AWAY prices. 384-1562

BURL CLOCKS AND TABLES for Christmas. 479-3273

WEDDING DRESS, SIZE 12, best offer. 592-4324

SIMMONS BACKCARE TWIN mattress, as new. 385-6614.

10" CRAFTSMAN RADIAL arm saw, heavy duty, cast iron, on 4 drawer steel stand, spare blades and dado set, $250. 474-2470.

MENS MEMBERSHIP TO European Health Spa. 385-4824

36"X36" FRAMED PRINT mostly blue tones. $100. 384-3071

MISC. FURNITURE FOR SALE. Call Norah 384-8663.

FREEZER, OLDER 22 CU FT, good condition, 656-5473.

PORTABLE HOOVER WASHER spin dryer, $100. 384-2546

RENOVATION SALE
921 Green St.

ANTIQUE SATIN DRAPES. 385-2723

PORTABLE SPIN WASHER and dryer both for $150. 382-5377

OLDER GE DRYER, GOOD working condition, $75. 652-2334.

6 COMMERCIAL SHRIMP OR prawn traps, cement bottom, $30. 721-3408.

DELUXE 4X4 FELT COVERED poker table, $230. 383-8076

FOR SALE OLDER MODEL Speed Queen dryer, $20, 477-2459

SUPER GARAGE SALE, 2882 Glen Lake Rd. Sunday 10-6 pm.

GE FRIDGE, 8 CU. FT. IN FAIR condition, $65. 383-6167.

TORO SHREDDER, 5 HP, EXcellent, $135, 479-7653

HOMELITE SUPER XL WITH 20" O Blade, $135, 479-7653

FIVE PATIO DOORS, THERmal. 479-7256.

BOY'S 10 SPEED, $80. SINGLE bed with mattress, $30. Office desk and chair, $150. All in good condition, 642-3428.

FOR SALE CHESTERFIELD, chair and boys bike. 382-6767.

OLDER FRIDGE IN GOOD running order, $50. 16' fiberglass canoe, $200. 479-6072.

Large Westinghouse fridge, works well, $199.95; as new tweed sofa, loveseat, chair and Ottoman, only $569.95; gold floral sofa and chair, $199.95; large table, 2 leafs, 6 chairs, $89.95; Hoover washer spin dryer, mechanics special, $25.

TheTraders
388-6264 715 Finlayson
Open nights 'til 9 p.m.
Sat. 'til 6, Sun. 12-5

100 MISCELLANEOUS FOR SALE

STIHL 041 CHAINSAW, 3 months old, with accessories. $250. 595-7719

4 X 8 POOL TABLE, BALLS, cues, triangle and rack, good condition, $200; 479-2087.

ADMIRAL RANGE, MOFFAT fridge, Kenmore dryer, good condition, 385-9117 afternoons.

BOY'S POOL TABLE, 6X3, TO include pool balls, rack and 2 cues. $60. 477-2043.

20 CU.FT. DEEP FREEZER, excellent condition, 642-4655 call from 9-7pm

FOR SALE; PARSON'S TABLE, 60 X 32; sleeping bags; Melmac dishes, 478-2985.

TWO WOOL CARPETS
both with underlay. Wilton 9 x 10'6" and Axminster 9 x 6'6". 477-3659

ACORN FIREPLACE, RANchero gem top, 30 firebricks. Offers. 479-4110.

ELECTRIC WRINGER WASHer, excellent condition, $100. 478-8694 evenings.

BRAND NEW KING SIZE WAterbed mattress and pad, $90 firm. 478-0580.

MUST SELL; 12 X 18 OFF white short shag carpet, best offer to $225. 385-8372, 479-2202.

1 YEAR OLD AUTOMATIC dishwasher, 6 cycle selection, excellent condition, $275, 595-4737

LIONEL 027 TRAIN, A NICE idea for Christmas. 478-6590, 384-9105.

MUSKRAT COAT, SUPERIOR condition, size 12, trotter length. Asking $300. 388-6175

FRANKLIN FIREPLACE, COMplete pipes and all, $125 or nearest offer, 385-1674.

CITIZEN JBL CB BASE STAtion and quarter wave antenna. Best offer. 386-6492.

STOVE, GOOD WORKING order, $30; chair and stool, good condition, red, $30; 385-0162

KNITTING MACHINE, DOES sairisle, weaves, also has lace carriage. Offers. 652-2588.

TROPICAL TREES, RUBBER and spider plants, Geraniums, Thyme, Comfrey. 479-7531.

GENUINE MUSKRAT BACK shortie fur coat, excellent condition. $500 or best offer. 478-7624.

KENMORE WASHER AND dryer, 3 years old, $400. 652-5592 after 5.

36¾ X79 FRAMED TEMPERlite Westcraft glass doors. Elmer 384-8745.

¼ CARAT SOLITAIRE DIAmond engagement ring, $400. 479-4371

FIRST RATE USED PAPERbacks, all kinds. City Book Exchange, 833 Fort St.

HEAVY DUTY UTILITY TRAILer 4X8, electric brakes and control switch. 382-2965.

GARAGE SALE SUNDAY, G.E. Dryer, aluminum window, lawn mowers etc. 3460 Beach Dr.

APARTMENT SIZE KENMORE washer and dryer, with stand. 595-6749

SHAG CARPET FOR SALE, gold, app. 50 yards, $2 a yard. 592-4164 after 3 pm.

FILTER QUEEN AND ELECtrolux vacuum cleaner, one year old. Like new $250. each 474-1972.

VIKING WASHER SPIN DRY, used 1 year, $125. Snow tires H78-14, $10 each. 382-4844.

BRITTANICA 3, 1977 ADDITION $800 or best offer. 384-8210 after 6pm

MOVING MUST SELL, HOUSEhold goods and misc items, 918 Jenkins Rd. 10-4.

4 X8 POOL TABLE, 1" BED, pool and snooker balls, rack and score board, $175. 477-6630.

CONTRA BAND
See ad under bands and muscians Class 33.

FLUORESCENT LIGHTS, $12.60 to $16.80. Aluminum windows $20. Steel hand railings. 388-9079.

TV, NIGHT TABLE, SHELF, two plant stands, end table. 382-3792.

101 CHILDREN'S MISCELLANEOUS

CRIB AND MATTRESS $50.00 — Buggy $40.00 — Mesh Playpen $15.00 — change table $20.00 — Walker $5.00 — Jym Dandy Swing Set $50.00 SID CUSTANCE 385-2481 or 598-7781

GLOVERALL DUFFLE COATS, age 7-red, age 5-camel, lady's size 12 suede jacket-brown. Each $30. All excellent condition. 477-0784.

CHILDS PAINTED BED AND chest, $25. Large assortment of Fisher Price toys as lot. 658-8059.

BABY CARRIAGE-GENDRON Deluxe, Barbie dolls, house and trailer. 592-2555.

GIRLS SKATES SIZE 1,2 AND 3, good condition. Roller Skates size 3½-4. 598-6286.

3 WAY BUGGY, $40, CRIB AND mattress, $40, Dorel car seat, $10; 595-1602.

FISHER PRICE TOYS AND etc. 383-4268 after 4.

GOOD CRIB AND MATTRESS $50, Childrens car seat $12. 477-7714.

103 MISCELLANEOUS WANTED

THE SALVATION army needs your re-usable clothing, furniture and household goods. "Help us to help others." Family Thrift Stores. Victoria, Sidney and Langford. For pickup — 386-3295.

Robinson's
CASH!!!
FOR USED GUNS
1307 BROAD 385-3429

CASH
Costume jewellery, quality used clothing, vintage clothing, antique clothing, linen, furniture, antiques, china, collectables, bits and pieces. Please call 385-9878 or 384-4547.
THE BAY WINDOW

WE BUY
Used furniture, TVs and appliances for cash. Mais Furniture, 385-2435, 1821 Cook.

I WANT TO BUY, FRENCH doors, old overstuffed chesterfields, hide-a-beds, (any condition) wood toilet seats, stained glass windows, sets of wood chairs, Hoosier kitchen cabinets, 388-6275 pager 877 anytime.

THE SCRAP YARD
is now open Saturdays, 8am-12noon. We are paying top prices for all scrap metals.
CLEANSTEEL PRODUCTS
343 TYEE RD.
384-4161

GUNS WANTED
ALL TYPES—TOP PRICES PAID
INTERNATIONAL KNIVES
574 Yates 383-2422

BITS AND PIECES OF ROYAL Albert Ivy Lea pattern also Tuscam Dogwood pattern. Royal Doulton figurines. 479-5178.

SELL OLD BOOKS TO THE HAUNTED BOOKSHOP
382-1427

103 MISCELLANEOUS WANTED

SINGLE GIRL STARTING OUT, needs table and chairs, bedroom suite or vanity. Miscellaneous items. Will take away any of the afore mentioned items you don't want. 479-2517

WANTED: REFRIGERATORS, freezers, ranges, washers, dryers, good condition, or suitable for renovations. Cash or consignment. 384-0423.

WANTED: CHINA CABINET, standup lamp, bookcase, dishes, cutlery, wooden table, older chesterfield, chairs, coffee table, dresser 382-5569 or 598-5310.

WANTED BULK STAMPS ON paper. Capital City Coins and Stamps, 100 Burnside West, 383-2634.

CASH FOR OLD OIL PAINTings, antique and estate jewellery. Brandon's, 18 Centennial Square. 385-0623.

$ MONEY PAID $
Books, comics, magazines. Snowden's Books, 619 Johnson Street, 383-6131.

HIGHEST PRICES PAID FOR all your household items. Universal Trading Centre, 584 Johnson St., 383-9512

SQUARE DEAL BUY
Aluminum, lead, copper, brass, batteries, radiators.
383-1221 1126 Hillside 383-1601

TIRES, 14 X F G OR H 4 PLY summer, modern sewing machine, orchard step ladder, farm gate. Boler trailer. 479-5055.

WANTED LITTLE CHIEFTAN fish smoker, marine compass and salmon fishing equipment. Peter 479-4453.

OLD CAR BATTERIES, RADIAtors, copper, brass, lead, 383-1328, 526 David.

WANTED SET OF 6 WOODEN dining room chairs, refrigerator. 592-6715

OAK BAY SOCCOR CLUB needs TV, major appliances, furniture. 592-7166

CASH FOR MILITARY BADGES and medals, Colin McIntosh, 479-2362.

WANTED '68 THUNDERBIRD shop manual. Phone 384-7410 anytime.

BOOK WANTED "THE COLlected Poems of Emily J. Bronte", any condition. 478-5901.

RANGETTE, FLOOR OR counter-top, spindry washer; good condition; 478-7548

WANTED: ONE OR TWO SETS of bunkbeds with or without mattresses. 382-8597

LARGE DARK WOOD DINING room suite, construction type wheel barrow. 652-3728.

WANTED: SMALL A OR T shaped trailer plus hitch for Datsun 280Z. 386-8121

WANTED; CHILDS YOUTH bed, in good condition, with or without mattress. 658-8446.

WANTED; MRS. BEASLEY doll, in good condition. 477-3997, or 652-2470.

WANTED: BROWNIE UNIform, size 12 or 14. Large metal garden shed. 478-5497

WANTED: BABY FURNITURE, baby clothes, high back wooden rocking chair. 479-0138 after 5:30pm

WHITE QUALITY REFRIGerator and stove, under 5 years old. 595-7085.

TWO 30" BEDS, LARGE WOODen office desk, large swing. 479-3383.

QUALITY PAPERBACKS, magazines. City Book Exchange. 833 Fort St.

WANTED - 1" EDGE GRAIN lumber, suitable boat planking, 385-7477

BAND SAW WANTED, NOT necessarily in working order; 477-6630.

ANTED: DRESSER, GIRLS clothing, size 8-10 and barbie doll clothes and items. 595-5734, anytime.

SMALL BLACK AND WHITE television in good condition, 382-6328.

WANTED WINE MAKING equipment, carboys, pails and miscellaneous. Phone 656-6934.

FRIDGES AND FREEZERS bought. 383-7213. All Temp.

BEER BOTTLES ACCEPTED at 426 William st.

WANTED: SET OF BARBELLS, weight lifters. 382-0198

WANTED - MENS 10 SPEED, 23", 382-6726, or 595-3697

WANTED: SMALL TRAVEL trailer, must be cheap. 656-1358.

WANTED: ROCK TUMBLER. 478-9136.

WANTED TV ANTENNA. 478-2839.

109 MISCELLANEOUS TO RENT

TYPEWRITERS
Student rentals, manual $9 per month, $25 for 3 months; electric, $25 per month. City Office Equipment, 386-8396.

CAMOSUN FURNITURE-RENTAL
MONTH TO MONTH
833 YATES ST. 383-3655

115 SWAPS

15' CLINKER BOAT WITH cabin plus 1973 9.6 Viking, $650. Or trade for older pick up truck. 652-1282.

ALUMINUM GUTTERS (EAvestroughs) for Johnson or Evinrude 10 or 15 hp motor. 477-1345.

EQUITY IN SAIL BOAT AND OR beautiful 2 bedroom home for fish boat. Ron Morrison 384-8075 pager 370.

SMALL HOUSE, HANDYMAN special, $35,000. Any trade considered on equity of $10,000. Gorge, Tillicum area. 479-5304

72 YAMAHA, XS, 650, NEW tires, paint, clutch and sissy bar, runs great, $850 or trade ? 479-1249, 479-3740.

116 COINS and STAMPS

WANTED CANADIAN SILVER coins, 1966 and back. Also, U.S. silver coins, 1964 and back, paying highest prices. Also, buying 1967-68 silver coins. 478-8580.

WANTED: CANADIAN AND U.S. silver coins, World coins, medals, tokens, paper money, holed gold, etc. 384-7622.

CAPITAL CITY COINS AND Stamps. Buy, sell or trade. 100 Burnside West, 383-2634.

LARGE STAMP COLLECTIONS and accumulations wanted. Private. 652-1289

COINS AND STAMPS AVAILable. Phone 479-7130

WANTED: MINT GB COMMENorative Stamps. Large and small lots. I pay highest prices. Immediate cash settlements. Phone 477-0563.

117 ANTIQUES and ARTS

CLOCKS . . .
INCLUDING LONGCASE, 3 PCE. GARNITURES, A COLLECTION OF 10 POCKET WATCHES, MANTEL, WALL AND WAG O' WALL CLOCKS, LUNDS, 926 FORT, TUESDAY, 7 P.M.

386-3308

WANTED
Jewelry, antique or estate, Oriental and other antiques of good quality. Rosemary and Wendy Antiques, 620 Broughton. 385-9816.
MEMBERS OF THE V.A.D.A.

117 ANTIQUES and ARTS

HIGHEST PRICES PAID FOR quality antique furniture, Oriental rugs, clocks, paintings, etc. David Robinson Ltd., 1019 Fort, 384-6425.

PAIR CHARLES II OAK chairs, $1500; Kerman 14'x10', $3700; Jacobean gateleg table, $1500; Refectory table, $1200; Victoria Press Box 376

MAHOGRAPHY PRODUCtions handcrafted mahogany-desk sets, backgammon ($100-$350), etc. B-629 Admirals, 383-5831.

FURNITURE REPAIRED, Antiques our specialty. Phone 478-2539.

42 CHEV, TWO TON; EXCELlent. 383-7357

1929 DODGE, 4 DOOR, $1,800. 642-5384.

ANTIQUE OAK ROLL TOP desk $950. 479-1543

LARGE GREEN VICTORIAN chesterfield, phone 384-4793.

120 GARDEN SUPPLIES

Fertilizer

SCREENED TOP SOIL WITH manure and sand, $13 per yd. Minimum delivery 6 yds. Sterilized potting soil by bag or yd. E. Nixon Ltd. Office 385-4431; Yard 478-0511; Nights 479-1937.

BLENKINSOP VALLEY TOP SOIL
Quality black, no additives, pick up or delivered. 1345 Mt. Douglas Cross Roads, corner Blenkinsop. 477-3509.

SAANWOOD FARMS LTD.
Cow manure. 652-2026 or 652-1743. No Sunday calls please.

AGED HORSE MANURE $1 sack. 5 or more delivered. 479-5016, 479-6658.

PENDRAY FARMS LTD., COW manure, 6 yards $42 delivered. 477-1519.

STRAIGHT OLD COW MAnure, 4 yards, $36; 7 yards, $49; big bag, $2; 14 yds. $95. 595-0773

Greenhouse

B.C. GREENHOUSE BUILDers. Quality aluminum-glass greenhouses and accessories. See one of our greenhouses at the Elk Lake Garden Centre. For information, brochures, write 783 Hutchinson Avenue or phone 385-2841.

Plowing, Rotovating and Cultivating

COOPER-RHOADES TRACTOR SERVICE
478-3143 or 477-5167
Grass or brush mowing, rotovating, loading, hauling, lot cleanup.

DON'S TRACTOR SERVICE
477-3913
We rotovate, plow, cut grass and brush; also loading and hauling.

479-6112
4 BROTHERS—ALL AREAS
FREE ESTIMATES ANYTIME
Fall rotovating and lawn preparations.

Seeds, Bulbs, Plants Trees and Shrubs

JADE PLANTS AND TREES, pine, spruce and fir. 1222 Glyn Road.

Tools and Supplies

3 CU FT DEEP FREEZE, GOOD for seed bins. $25. 478-1309.

Top Soil, Rocks and Fill

DON'T BE DISAPPOINTED, try our shredded black virgin soil, its weed free and excellent for lawns and gardens. 383-1532 anytime.

NO. 1 SCREENED TOPSOIL with sand and manure, 7 yds. $65; 14 yds. $120. No. 2 fill soil, hauling charges. Self pickup, $9 per yard. 478-3322.

NO. 1 SCREENED TOP SOIL, $12 a yard delivered, minimum 4 yards, small orders extra charge. Self-pickup, $9 a yard. 478-6649.

NO. 1 SCREENED BLACK loam, easy to spread. 4 yards, $42; 7 yards, $63; 14 yards, $118; big bag, $2. 595-8129

COURSE PEATMOSS
available at
Borden Mercantile Company Ltd
3961 Quadra 479-2084

SMALL ORDERS
Sand, gravel, drain and crushed rock, 1 to 6-yard loads, 658-5406.

FINE TOPSOIL. YOU HAUL, near Shelbourne $4.50 per yard. 595-6739

TOPSOIL $7 A YARD DELIVERed. 652-2483

$2 SACK, RICH, BLACK SOIL, weed free. 382-2843.

BLENKINSOP VALLEY TOP soil. No additives. 477-3509. Minimum and small.

125 PETS and SUPPLIES

NEWFOUNDLAND 3½ YEAR old female, give away to good home. Call after 6, 656-5687.

FOR SALE QUAKER PARROT, cage, stand, 308-908 Market Street, anytime.

ENJOY YOUR HOLIDAYS
While I feed your plants and pets. 386-7459

HAVE A PET THAT EVEN your friends can admire-birds! 642-4393.

KITTENS, FREE, LOVELY colors. Mother also. Phone 652-4101, 1014 Marchant.

TWO BLACK STANDARD POOdles, 6 months old, registered. 722-2862, Nanaimo.

FOUR YEAR OLD GERMAN Shepherd, spayed, likes children, needs good home. 383-0718

MALE PUPPY, 3 MONTHS OLD, had shots, part chihuahua, $15; 478-5231.

POMERANIAN, 13 MONTHS, male, unregistered, $100 to approved home. 478-7322.

BEAUTIFUL WHITE FEMALE kittens, free to good home. 658-5488.

BROWN MALE STANDARD poodle $250, 1½ years old, ideal pet for children. 384-9891.

LOVING CARE FOR YOUR DOG while you holiday. Large, fenced yard. References. 592-9520.

GORDON SETTER PUPPIES, champion stock. 743-2563, Cobble Hill.

IRISH SETTER FOR ADOPtion, two years old, good country home needed. 477-0408.

FREE TO GOOD HOME, GREY black, striped female cat, 4 months old. 656-6710

YOUNG CANARIES $10 EACH, large circular bird cage $25. 382-1744.

TWO SHETLAND SHEEPDOG pups, phone after 4pm, 748-0042.

TOY POODLE PUPPIES, SILver male, $200. 652-2764

REGISTERED IRISH SETTER, male, 9 weeks old. 652-1626.

MALE SHEPHERD CROSS pup, 3 and half months, 652-3500

CHIHUAHUAS FOR SALE, ready in two weeks. 479-8840.

6 ADORABLE PUPPIES FOR sale. 479-3689

MALE COCKAPOO PUPPY, $35, 477-1498

YOUNG MALE KITTEN, FREE to a good home. Phone 385-0314.

SINGING CANARIES, ALL COlours, some hens, 383-6524.

COCKATIELS FOR SALE. 477-9982.

REGISTERED AMERICAN cocker spaniel puppies, 478-2078.

LARGE DOG CAGE, FOR AIR travel, $25, 386-2354.

125 PETS and SUPPLIES

GREATER VICTORIA ANImals' Crusaders, fabulous homes needed for fabulous animals, adult dogs; Chihuahuas, neutered Golden Lab cross, neutered German Shepherd cross, 8 month Whippet cross, 6 month German Shepherd, and others. Litter of German Shepherd puppies. Young adult cats; dainty black and white with cute white whiskers, tabbies, ginger with amber eyes, white short haired, grey part Persian, blue grey Burmese, 8 week kittens, many other cats. Donations expected. Where applicable new owner to pay for spaying or neutering. 386-9832.

AQUARIUMS
85 gallon, with 15 Pirahna, large dina-flow power filter with one Ehym power filter as backup. Everything else complete. $285. 65 gallon, complete with various show fish. 45 gallon home made tank with large Albino Clarius, $65. All tanks complete with stand, lights and filter. Must sell. 656-5041 anytime.

I AM A 4½ YEAR OLD FEMALE Weimeraner. I'm purebred but don't have my papers. I'm looking for a country home and a man to take care of me. I'm not getting enough exercise in the city. If you'd like to find out more about me, please call my owner at 383-0729.

POODLES, ONE MALE GREY miniature, one female grey toy, one female white toy, had shots, 16 weeks old. 10 weeks, all miniature; one grey female, one white, one apricot, had first shots. One grey miniature, male, 7 months, had shots. 478-5487.

LOST: NEUTERED MALE tabby, gravish brown with black markings and brown gold stomach. Two sores on neck from flea collar. Lost behind Esquimalt Veterinary clinic on Tillicum. 384-9296 mornings

DOBERMAN PINSCHER PUPpies out of Champion Angeline the Defender and Champion Duel the Defender CD. Bred for quality. 477-0755.

REGISTERED HIMALAYAN kittens, show and pet quality. They have persian appearance and calm temperment, with siamese colouring. 652-3358.

LOVABLE RED TABBY PERsian male cat, (1 year old) looking for temporary home. If you can be of any help, please call 592-7317 between 5 and 6 pm.

FREE TO GOOD HOME, 5 year old male, golden retriever cross, needs love and company, is very gentle. His family has moved to Hawaii. 656-4879.

SEVERAL TIGER STRPPED kittens, very affectionate pets. Personality white 4 month kitten, urgently needs home. Cats Protection League, 598-5731.

50 GALLON FISH TANK AND stand, Dynaflo filter pump, sand and all accessories. Asking $300 or best offer. Near new, must sell, moving into trailer. 743-5006.

SPRINGER SPANIEL PUPpies, liver and white, top field stock, shots and registered, $200 and $250. 598-4824 or 656-6864.

BUNNY RABBITS, BLACK, white, khaki, all cute and cuddly, ideal pets for young people, from $2 each. 598-7463.

PUREBRED REGISTERED Collie with papers, 5 years old, $150. Must be a good home. 598-8335 After 5:30

FOR SALE, REGISTERED black and white, Siberian Huskies, from champion stock. 112-748-9740.

GERMAN SHEPHERD, 2 YEAR old, trained female, registered, loves children and people, was raised with a baby. 598-7870.

33 GALLON AQUARIUM WITH polo light, stand and all necessary equipment plus fish, $150. 474-1892.

BUYING A PUPPY? CALL VICtoria City Kennel Club "Watchdog" for advice. 385-2233.

REGISTERED DOBERMAN Pinscher puppies, black and tan. Phone 112-246-4267.

REGISTERED MINI POODLE puppy, $150. Terms. $50 monthly. 112-743-2493.

PUREBRED SIAMESE KITtens, blue point and tortie point. 112-339-5120 evenings or 384-7228

GERMAN SHEPHERD CROSS Golden Retriever pups, Asking $10 each. 383-5593.

PUREBRED NORWEGIAN Elkhounds. Born September 13. No papers. $75.00. 245-8078.

DOG GROOMING, ALL breeds, certified groomer. 478-5262 or 478-2714.

HOUSETRAINED KITTENS free to good homes. 478-5692

BABY BUDGIES AND BREEDing stock. $10 each. 385-6019.

PUPPIES-JAPANESE CHINS (very small) Lhasa Apso, Pekingese, trained. 112-743-4806.

REGISTERED STANDARD smooth dachshund puppies, 11 weeks old. 479-7081.

FREE FLUFFY GREY KITtens. 479-6255.

127 CHICKS, POULTRY HATCHING EGGS SUPPLIES

14 LAYING HENS, 1 ROOSTER, 479-4165

128 LIVESTOCK SUPPLIES AND EVENTS

BY OWNER: GRASSI WHTEYE By: Grassi Centennial Out of: Grassi; Double registry Purebred Arabian mare. 4 years old. 14.3 HH. Chestnut. Excellent show prospect. Constantly in the ribbons in harness classes. Beautiful disposition. Experienced rider. Ph. 112-338-2622. To be seen on Kye Bay Rd.

K&M BOARDING STABLES
Indoor-outdoor riding, 10x12 box stalls. Ferrier service, lessons, trails.
Phone 652-3014

JOHN MacNUTT TRUCKING
Sawdust — Shavings — Hogfuel
LARGE OR SMALL LOADS
479-6560 479-1908

LARGE WELL EQUIPPED Nanaimo farm wishes to board beef or dairy cattle, heifers, cows, steers. Complete feeding and care. Phone evenings 758-2268.

ANGLO ARAB GELDING, 14.2, 10 years, chestnut, successful show career. Also, Q H cross Welsh pony gelding, 14.1, 7 years, grey, shown this fall and placed. Call Ian Roberts, 743-5009.

DELAVAL MILKING MAchine, $250; McCormick Deering electric cream separator, 7 gallon capacity bowl, $250; Call evenings, 656-5876.

SAANICHTON SCHOOLING show, October 28th and 29th, horse and pony classes, flat and jumping, prizes and prize money. 658-5165.

"HEANIAD LARA" 9 YEAR old registered Arab Welsh bay mare, 13.2 hh, excellent show pony, consistent winner, asking $1200. 656-3353

TWO PUREBRED ARABIANS, one colt, one filly, 18 months old. Quality animals of top bloodline. Reasonable price to good home. 743-2768

OAK MEADOWS WINTER schooling show, November 12th, Debbie Garside judging. 479-6843.

ELIZABETH MADLINER Dressage Clinic, 3 days, November 8th, 9th, 10th. Oak Meadows. 479-6843.

FOR SALE; 8 MONTH PUREbred Hereford Bull, 2½ year old, ⅞s simmenthal heifer, North of Duncan. 479-7565.

DOUBLE REGISTERED american saddlebred Palamino, good show prospect, offers, 479-5254.

HOLSTEIN CROSS JERSEY heifer to freshen Nov. 2nd. Good bag, promising milker, phone 112-743-9414.

128 LIVESTOCK SUPPLIES AND EVENTS

QUIET WELL SCHOOLED pony-mare, 13-2 hh, shown successfully both flat and jumping. Asking $600. 478-5412, 478-5872

SCOTTSDALE STABLES, COMplete board plus miles of trails. 478-9969.

TWO HORSE TRAILER, NEW tires, and brakes, $1950. Cobble Hill-743-4901.

PRETTY LITTLE SHETLAND Pony mare, sound, pulls buggy, best offer, 479-5312.

TWO HAND OPERATED cream seperators. 384-3614 or 388-6275 pager 877 anytime.

"HEREFORD" WESTERN stock saddle, $250 743-2118 Cobblehill.

GIRLS BLACK RIDING JACket size 12, $35. Also, wanted: black jacket size 14. 656-4725.

FOR SALE JERSEY HEIFER, due to calf in January, $350. 479-3021

FOR SALE, SAANEN MILK goat, excellent stock, good milker, $75. 642-3424.

GOAT'S MILK-FRESH AND clean, 75¢ a quart. Phone 479-2357.

GOOD QUALITY HAY, $75 PER ton, $85 delivered. 652-2316.

NUBIAN BUCK SERVICE, 479-8313.

17" SIEGFRIED STUBBEN, good condition, 592-1971.

ENGLISH SADDLE, 17" SEAT, 652-4113.

SOUTHDOWN RAM, 4 YEARS old, 652-1064

PIGLETS FOR SALE, 7 WEEKS old. 479-0364

RABBITS - YOUNG crossbreds, some pedigreed purebreds. Potential breeding stock. 477-3687

130 HEAVY EQUIPMENT AND MACHINERY

PROCLAIN LC80 EXCAVATOR with 3 buckets and hyd. clam, forestry guarding, runs well.
Komatsu D55S, 2¼ yards, track loader, only 1200 hours, excellent condition.
Case 580B, bought new 1976, ROPS cab with heater, owner operated, runs well.
Case 580B, bought new 1975, ROPS cab, new tires, excellent condition, owner operated.
Case 580, 1970 with loader and backhoe, ROPS cab, good rubber, runs very well.
Case 530 loader backhoe, ROPS canopy, looks awful, as is special.
Butler Brothers Equipment
652-1121, evenings 479-5297
DL00698A

HAVE DRAG LINES WILL travel. Crawler machines for rent, now working in Victoria area, c/w clam, grapple, shovel mats, and a qualified operator, 112-936-9082 anytime.

JD 1010 CRAWLER LOADER with winch, good shape, $5500. Phone 8-9 am, or 4:30 pm. 479-6982.

WANTED 2" ARMSTRONG CIRculating pump. 652-1534.

135 FARM IMPLEMENTS

LEYLAND 154 DIESAL TRACtor front end loader, excellent condition, low hours, $5195
Ford 9n tractor, 3 pt. hitch, PTO. Runs well, $1295
Allis talmer tractor, PTO and draw bar, runs well, $696
Sears 14 hp tractor with mower and blade. $1395
Toro rideon lawn mower, runs well, $495
Butler Brothers Equipmen
652-1121, evenings 479-5297

ISLAND'S BEST STOCK OF good, used and reconditioned farm tractors, mower conditioners, harvesters, planters and other equipment. J. Grieve Motors Ltd., Saanichton, 652-1642.

SPELL IT OUT

When you have something to sell, the easiest way to find a buyer is to spell it out in print! You do that by placing a low-cost Classified Ad in the newspaper, telling our readers what you have to sell.

We'll help you!

Give us a call today. at 386-2121.

148 LEASE VEHICLES

ENSIGN
Will Show —YOU— How To LEASE AND SAVE!!!

Idealease
****1364****

Member of Chrysler Leasing Systems

Lease Returns On Sale Now!!!...
78 Plymouth Horizon
78 Plymouth Volare
77 Toyota Celica ST
77 Dodge B200 Van
77 Chrysler Cordoba
77 Dodge D100
77 Dodge Ramcharger
77 Plymouth Fury Sport
76 Plymouth Volare
76 Toyota PU longbox
76 Chrysler Newport
76 BMW 530I
76 Mercedes Benz 450SL
75 Plymouth Fury SW
75 Chrysler Cordoba
75 Chrysler Imperial
75 Dodge D100 PU
75 Dodge D600
74 Mazda SW

DAVE SUTHERLAND SELLS PREMIUM EX LEASE CARS

ENSIGN Lease Ltd.
Quadra At Caledonia
Dealer licence number D548B
386-2411
Open Weekdays 'Til 9:00

150 CARS FOR SALE

Millstream CHEVROLET

77 CAMARO Z28 8 cylinder automatic, steering, brakes, windows, positraction, tilt wheel, white lettered tires. Black with black vinyl trim $7450

76 MALIBU wagon 9 passenger V8 automatic, power steering, power brakes, radio. Finished in red with fawn trim. Exceptionally clean $4950

75 FORD GRANADA 4 door sedan. Deluxe trim, 8 cylinder automatic, power steering, brakes, radio. Finished in bronze with dark brown vinyl top $4250

77 TOYOTA COROLLA liftback, 4 cylinder, 4 speed, radio. Finished in blue exceptionally clean unit $4200

76 DODGE ASPEN wagon, 6 cylinder automatic, power steering, power brakes, radio. Finished in white with green vinyl trim. Good clean intermediate. $4150

OPEN
MON.-FRI.
8:30 a.m.-9 p.m.
SATURDAYS
9 a.m.-6 p.m.

Millstream Chevrolet Ltd.
1730 Island Highway
474-1211
Dealer Lic. D01384A

150 CARS FOR SALE

THREE POINT MOTORS

ECONOMY CARS
12-MONTH 12,000-MILE WARRANTY

78 DATSUN B210
Automatic, 4-door $4,495
77 DATSUN 710
Automatic, 2-door $4,495
77 DATSUN B210
Four-speed, 4-door $3,995
75 DATSUN 710
Four-speed, 4-door $3,895
73 TOYOTA
Four-speed, 4-door $2,495
73 PINTO
Automatic, wagon $1,995

FULL-SIZE DOMESTICS
74 FURY III
Four-door automatic, power steering, power brakes $2,995
71 BUICK
LeSabre two-door hardtop automatic, power steering, power brakes $1,995
69 OLDSMOBILE
Vista Cruiser, only 47,000 miles! $2,295

TRUCKS
78 DATSUN
Deluxe Cab, canopy, automatic, H/D bumper AM/FM radio $5,895
77 DATSUN
Deluxe Cab, 5-speed $4,795

UNDER $2,000
70 TOYOTA
Four-door automatic $1,895
69 DATSUN 510
Four-door, 4-speed $1,495

SALE THESE UNITS $300 OFF
76 DATSUN 710
Metallic green 2-door, brown vinyl roof, 4-speed, tach, radio NOW $3,695
75 VEGA WAGON
Only 27,000 miles, radial tires, nice unit NOW $2,195
72 COLT
Four door automatic NOW $1,595
72 VALIANT
Four door automatic NOW $1,295

Government at Hillside
385-6737

E.K. MOTORS
'75 BUICK SKYHAWK V6, 4 speed, mags $4295
'74 FIAT X19 stereo tape $3995
'74 PINTO automatic $1795
'74 DATSUN S.W. automatic $2695
'74 DODGE DART 6 cyl. auto $2795
'74 CAPRI sunroof V6, 4 speed, stereo tape radio $23495
'74 ASTRE Hatchback, 4 speed mags $1695
'73 COROLLA Coupe deluxe 4 speed $1895
'70 MGB Roadster, soft top 2195
'72 MUSTANG MACH 1 $3295
'72 MERCURYCOUGAR XR7 immaculate $3495
'72 VOLVO 142E $1995
'70 PONTIAC PARISIENNE $1295
'74 FORD ½ Ton Pickup V8, auto, air, dual tanks $3295
'73 INT. SCOUT 4X4 V8, auto, locking hubs, good shape. $3695
'77 CHEV Van $5895
Open:
Mon.-Thurs. 11-8 p.m.
Fri.-Sat. 11-6 p.m.
642 E. Burnside 383-6231
D. 2071B

150 CARS FOR SALE

VICTORIA DODGE CHRYSLER ON YATES

78 Honda, 2 door hatchback, 10,000 miles, tested. $4599

77 Malubu Classic, 4 door automatic, power steering, power brakes, 8 cylinder, power windows, tilt, 13,622 miles. $5988

73 Dodge Colt, 2 door, 4 speed, 38,889 miles. $2388

70 Chev Impala, 2 door, automatic, power steering, power brakes, 8 cylinder. $1699

73 Dodge Dart 2 Dr., auto., power steering, baby blue, 59,967 miles. $2999

71 Ford Torino 2 Dr., auto., console shift, PS, mags. $2988

78 Pinto station wagon, automatic, 8,900 kilometres. $4444

77 Cordoba, power steering, power brakes, tilt cruise, radio, cloth seats. $6099

77 Monaco 2-door, vinyl roof, power steering, power brakes, radio. $4444

76 Datsun 710 station wagon. Automatic, tape deck. $4299

76 Chev Caprice, automatic, power steering, power brakes, radio. $4888

76 Monza, power steering, power brakes, radio. $4444

75 Maverick, 4-door, 6-cylinder, automatic, power steering, power brakes, radio. City tested. $2999

75 Toyota pickup longbox, canopy, 4-speed. $3888

75 Datsun pickup, longbox, canopy, 4-speed. $3988

74 Toyota Corona station wagon, automatic, 38,000 miles. $3988

74 Plymouth Scamp, 318 automatic, power steering, radio, vinyl top. $3644

71 Plymouth Duster, 6-cylinder, automatic, power steering, 39,000 miles. $2788

VICTORIA Dodge-Chrysler
384-8174
Hours: Mon.-Fri. 9-9
Sat. 9-6
DL No. D00867A

EMPRESS PONTIAC BUICK GMC

YOU CAN NOT Buy A Better Car Than An EMPRESS CROWN SEAL USED CAR with a 30-day 100 PER CENT MECHANICAL WARRANTY!
Look for the CROWN Sticker on the Windshield
77 ROYAL MONACO, air conditioned $5995
76 MAVERICK 4-door $4695
75 TOYOTA SR5 $3295
73 VALIANT Scamp $3195
OPEN
Mon-Thurs. 9-9
Fri.-Sat. 9-6
2867 Douglas at Topaz
382-7121 D.L. D01227A

ONE OWNER!
1975 Cougar XR7 with factory air conditioning. Only 25,000 miles and "Another Exclusive with Charlie Peterson" at Empress Pontiac Buick GMC Ltd. 382-7121 or Res. 592-0458. DL01227A.

CANSO
'65 SPORT DELUXE V-8 auto., buckets, tested. Firsts 950. PAINTER MOTORS LTD. 4513 QUADRA at Pandora. 3850122. DL-0346A.

150 CARS FOR SALE

ENSIGN CHRYSLER PLYMOUTH

ENSIGN CHRYSLER PLYMOUTH
HAVE A FANTASTIC SELECTION OF CARS AND TRUCKS CHECKED BY CAR CLINIC DIAGNOSTIC CENTRE
GOV'T TESTED PLUS 2-YEAR WRITTEN WARRANTY
ON SALE NOW TO MAKE ROOM FOR THE 79's

78 Datsun Deluxe PU
78 Datsun B210
78 Datsun 510
78 Ford Fairmont S-W
78 Pontiac Trans-Am
77 Volare Premiere S.W.
77 Pontiac Gran Prix
77 Plymouth Volare
77 Ford 250 P.U.
77 Chev Custom Deluxe 4x4 Pick-up
77 Honda S-W
76 Datsun B210
76 Mercury Cougar
76 Pontiac Gran Prix
76 Pontiac LeMans
76 Chrysler Cordoba
76 Datsun F10 S.W.
76 Dodge Ramcharger
76 Chrysler Newport
75 MGB Convertible
75 Chrysler Cordoba
75 Dart Sport 360
75 A.M.C. Gremlin
75 Chevrolet Caprice Conv.
75 Dodge Coronet S.W.
74 Chevelle Malibu Classic
74 Satellite Sebring Plus
74 Chrysler Newport
74 Ford Gran Torino
73 Buick Centurion
73 Pontiac Parisienne Brougham
73 Ford Maverick
73 Toyota Celica ST
72 Cadillac Fleetwood
72 Fiat S.W.
72 Ford F-250 PU
72 Ford F100 P.U.
71 Buick Skylark
71 Chevrolet Vega H-B
70 Plymouth Satellite S.W.
69 Plymouth Sport Suburban S.W.
PLUS MANY MORE

ENSIGN
Chrysler-Plymouth Ltd.
DOWNTOWN YATES AT COOK
Dealer licence number D495A
386-2411
Open Weekdays Till 9:00

XXXXXXXXXXX

1978 NOVA RALLY
V8, auto, headers like new.

1978 CAMARO Z28
4 sp, 40,000 miles.

1976 CAMARO
350 auto, ps, pb, orange and black.

1976 CHEV LAGUNA
loaded. Dark blue with white buckets.

1976 CHEV MONZA
V8, 4 spd, like new.

1975 SWINGER
vinyl top, V8, a.t., p.s.

1974 MUSTANG GHIA
V6 4-spd, red & black.

1973 MUSTANG
looks perfect & runs the same.

YATES AUTO SALES
950 YATES ST.
388-7722
D-0161A

1968 VOLVO 1445, STEREO INcluded, $849. 385-5570 after 6.

150 CARS FOR SALE

METRO TOYOTA

ESSO CLINIC INSPECTED

78 Corolla, auto. (12)
77 Mustang Cobra II
77 Chev Silverado
74 Celica GT
67 Sports Fury
71 Camaro
72 Acadian
77 Nova SS
69 Ford Boogy Van
78 Vettes (1)
77 Z28
76 Comet Sedan
74 Ranchero
72 Olds Cutlass
73 Malibu SS
70 Chev Pickup
78 Honda H-B
78 Corolla Wgn.
77 Olds 442
77 Datsun Wgn.
77 Cougar XR7
76 Montego Wgn.
76 Trans Am
76 Charger
74 TR6

MOTORCYCLES Welcome In Trade

ECONO-LOT

65	MERC	$ 299
65	FORD ½-ton	$ 599
66	FALCON 4 dr., At.	$ 799
66	SATELLITE 2 dr., HT	$ 999
66	PLY 2-dr. HT	$ 899
67	INTERNATIONAL	$1295
69	COROLLA	$1199
69	ENVOY auto.	$ 999
69	DATSUN 510	$1299
69	VOLVO 4 dr.	$ 999
72	MAZDA 808	$ 999
70	MONACO sed. (air)	$1499
71	FIAT auto.	$1499
71	MG Midget	$2699
71	COLT	$1299
72	CELICA	$2299
70	FORD Sedan	$ 899
73	MINI	$1699
74	DATSUN B210	$1699
75	VW BUG	$1999
71	DODGE Van	$2999

100 Per Cent Bank Financing O.A.C.
All Reasonable Offers Accepted

WIDE OPEN
'TIL 10 P.M.
SAT. 'TIL 6
CALL NOW
386-3516
METRO TOYOTA LTD.
645 FINLAYSON
DEALER LIC. 0431A

METRO TOYOTA

Wille Motors
We're Expanding
WATCH US GROW
X-Lease Cars
YOUR CHOICE
HORIZONS
ARROWS
ASPENS
VOLARES
CORDOBAS
DODGE DIPLOMAT
DODGE 15 PASS. VAN
And a Wide Variety of Others To Choose From
Best Buy & Selection in Van Conversions and Motorhomes
78 SECURITY 22' M-Home $20,975
78 SECURITY 20½' M-Home $19,525
NEW SECURITY CAMPERS 8 FT. TO 10 FT. NOW IN STOCK!
STOP IN TODAY
SEE PAUL SMITH
3240 Douglas at Cloverdale
382-2313
OPEN 9 'TIL 9 P.M.
DLR-00840A

VOLVO BUYERS

1974 144S GRAND LUXE 4-dr. Sedan, 4 spd., AM/FM radio, fuel injection, electric overdrive, air conditioning, radial tires. Volvo mag wheels. Leather bucket seats. This car is immaculate. Priced at only $4,650. GARDEN CITY AUTO SALES LTD., 2978 Douglas, 382-9111. D-00391A.

1973 FIAT AUTO STATIONWAgon, $1595. 1972 Comet, 4 door sedan, 6 automatic, $1595. 1970 Oldsmobile, 4 door hardtop, nice condition throughout, $895. 1967 Canso super sport, nice condition, V-8 automatic, $2500. 1966 Mercedes, has some rust, runs well, only $295. Super Motors Ltd., 2538 Government St. 385-0031, after hours, 382-1559. DL00094A.

150 CARS FOR SALE

DOUGLA VOLKSWAGEN AUDI

Your Largest Volkswagen Audi Dealer On The Island!

1979 RABBITS
Diesel + Gas
AUDI FOX
FOX G.T.I.
NOW ARRIVING DAILY
Good Selection
All Models
Visit Our Showroom and Test Drive Today

BALANCE OF 1978 STOCK
New + Demo
at
LARGE SAVINGS
ALL MODELS
GOOD SELECTION

PREMIUM USED
77 CAPRICE Sedan 4 door AT, PS, PB, 22,000 miles. $5995
77 GRAND LEMANS 2 door, H/top, PS, PB, 18,000 miles. $6695
77 HONDA ACCORD 5 speed, 26,000 kms. $5595
76 FORD ELITE 2 door, H/top, AT, PS, PB. $3995
76 OLDS CUTLASS 4 door AT, PS, PB. $4295
75 FORD GRANADA 2 door AT, PB, PB. $3495
75 VENTURA Coupe 2 door, AT, PS, PB, 6 cyl. $3695
73 FORD GRAND TORINO 2 door, AT, PB, PS. $3495
70 CORONA Sedan 4 speed $1295
66 MGB 4 speed, new paint $1995
67 VW Fastback, 4 speed $795

TEST DRIVE THE AUDI 5000 TODAY
Two New Cars
Three Demos
Available

100% Financing on Approved Credit!
Scotia Plan!

Douglas Volkswagen Ltd.
3329 Douglas Street
388-5466
Dealer Licence 00341A

METRO HONDA

Vancouver Island's Leading Honda Dealer
PUTTING YOU FIRST KEEPS US FIRST
Next To The ARENA
388-6921
2152 Blanshard
D.01627A

METRO HONDA

Cornell GM
CHEVROLET
OLDSMOBILE
CADILLAC
CHEVROLET TRUCKS
Sales/Service 385-5777

You Can Expect A Great Deal From CORNELL GM

TOP QUALITY

STOCK NO. C336A
'74 VEGA
White delivery panel, auto. 3 in stock, will sell separately or in a package.
PKG. OF 3 FOR $2,700

STOCK NO. 81212A
'77 DODGE
WARLOCK Stepside, V-8 auto. PS, PB, radio. Red colour. Excellent condition.
ONLY $6,495

STOCK NO. C68B
'76 FORD
COURIER PICKUP, orange colour, 4 speed. Only 7,000 miles.
ONLY $3,655

STOCK NO. 83456A
'78 CHEV
CREW CAB with factory canopy, long box, V-8 auto, PS, PB, radio, leather interior.
ONLY $9,455

STOCK NO. 1205A
'70 T-BIRD
58,000 miles, fully loaded. White with brown interior, excellent condition.
ONLY $3395

STOCK NO. 1501A
'77 CADILLAC
DeVille, 4 dr., Blue with white top. 22,000 miles, loaded.
ONLY $11,400

STOCK NO. 83771B
'78 GMC ¾ TON
Vandura van. V-8 auto, PS, PB, radio, 12,000 miles. 2-tone blue in excellent condition.
ONLY $7,295

STOCK NO. C304A
'77 MALIBU
2 dr., landau roof, V-8 auto, p.s., p.b., radio, air.
ONLY $4755

STOCK NO. 81487A
'75 CHEV ½ TON
SCOTSDALE with canopy, V-8 auto, p.s., p.b., radio. Brown colour.
ONLY $5195

GMAC and BANK FINANCING AVAILABLE

CORNELL GM
CHEV-OLDS LTD.
3050 Douglas
385-5777
D-60681A

1971 VIVA, EXCELLENT CONDITION, 52,000 miles, automatic, 2 new tires, makes super shopping/wife's car. $1000 firm. 656-1903.

1953 VOLKSWAGEN, ENGINE and transmission rebuilt this year. New exhaust system, king pins, looks great. $750 or offers. 479-1109.

'69 TOYOTA CORONA DELUXE, 89,000 miles, very good condition, new clutch, very good brakes, good tires. Everything works fine, $500. 598-7884.

1976 YELLOW HONDA CIVIC Hatchback, 25,000 miles, $3,000. 1976 Blue Honda Civic Hatchback, 39,000 miles, $2,700. 383-1209, 595-3931

FOR SALE: 1974 FIAT 128, 4 door standard, low mileage, clean, perfect running order. $1850 or offers. Phone 383-7728 after 5.

1964 CADILLAC CONVERTIBLE, new top, new wide white walls, rebuilt motor, white interior, $2500 or best offer. 382-4127

1972 MALIBU 2 DOOR HARDTOP, power brakes, power steering, factory air conditioning, very good condition. Offers. Call after 6. 385-6950 ask for Janik.

EXCEPTIONAL 1968 POLARA, 4 door, 318, automatic transmission, Michelins, garage kept since new, asking $800. 652-4669 after 6.

1970 CORTINA 1600 DELUXE, automatic 4 door, bucket seats, radio, tested, good tires, with 2 mounted snows, ones excellent, $895. 658-1057, 382-8670

WIFE'S CAR
1974 Ford Bobcat stationwagon, low mileage, woodgrain exterior, automatic, 4 cylinder, mechanically very sound. 479-3981.

MUST SELL, '72 GRAND Torino Brougham, mags, radials, 46,000 miles, needs work, $1500. 721-5262 or 479-4664.

MUST SELL 1966 CORVAIR Corsa, 2-door hardtop, 110 HP engine, 4-speed, no rust. Offers. 477-6821 after 5 pm.

73 CHARGER SE 400, HIGH-performance, 3-speed, auto, new mags, tires TA's, excellent condition. Offers. 652-1369.

'77 FORMULA FIREBIRD, EXCELLENT CONDITION, 18,000 miles. Must sell. Offers. 479-0639 evenings.

971 TORINO V8, AUTO, 2 DOOR h/t, p.s., 68,000 miles, rebuilt trans, new master brake cylinder. Bosch lights. $1795. 479-0013

PLYMOUTH FURY I, FOUR door, power steering, automatic, good condition, $500. 384-8230 after 5 pm.

'72 CHRYSLER NEWPORT Sedan, 64,000 miles, single owner, excellent condition, $2500. 477-0061

1970 FORD GALAXIE, TRAILER hitch, excellent condition, 70,000 miles, one owner-driver. Must drive to appreciate. $1095. 652-2637

SUBURBAN MOTORS

YOU CAN PUT IT ALL TOGETHER AT SUBURBAN
ECONOMY CARS

78 FIESTA 4 sp. $4295
77 COMET 6 A.T., P.S., P.B. $4595
77 ASPEN 6 A.T., P.S., P.B. $4895
77 BOBCAT 3 Dr. 4 cyl. A.T., P.S., P.B., R. $3295
76 DATSUN F10 4 Sp. $3495
75 PINTO V-6 A.T., R. $2895
75 BOBCAT Villa. Wgn. 4 Sp. $3295
74 VOLKS 412 Wgn., 4 Sp. $2895
74 VOLVO 2 Dr., 142 4 Sp. $3495
74 BOBCAT 3 Dr., 4 cyl., A.T., R. $2395
73 MAZDA RX 2 Dr., 4 Sp. $1995
73 PINTO Squire Wgn., A.T., R. $1995
72 PINTO Squire Wgn. 4 Sp. $1495
72 TOYOTA Corona 4 Dr., A.T., R. $2295
70 MAZDA Wgn. 4 Sp., R. $1095

MANY MORE TO CHOOSE FROM

AT SUBURBAN MOTORS
THE HOME OF
LINCOLN CONTINENTAL AND MK V
MARQUIS, COUGAR XR7 ZEPHYR
BOBCAT, CAPRI AND FORD TRUCKS

Douglas and Saanich Rd.
386-6131
DL00863A

REG. MIDGLEY
AMC Jeep FIAT

ADD A LITTLE CLASS TO LIFE!

'71 AMBASSADOR SEDAN $ 2495
'74 BUICK REGAL CPE. $ 4695
'75 THUNDERBIRD CPE. $ 5995
'77 CHRYSLER CORDOBA $ 6695
'77 CORVETTE $12500
'78 FIAT SPYDER $ 7495
'78 COUGAR XR7 $ 9995

REG. MIDGLEY
AMC Jeep FIAT
736 Cloverdale, 385-8756
DL 00276A

PAINTER Motors Ltd.

75 DUSTER 4 spd.
74 CHEV ½ Ton A/T
74 ELDORADO loaded.
74 CAMARO Z28
74 JEEP CJ5 4X4
73 EL CAMINO
72 TOYOTA Corona
73 NOVA V-8 auto.
72 and 71 MACH I
73 & 71 DUSTER 6 a.t.
69 CUTLASS p.s., p.b.
72 FIRENZA 30,000 mi.
71 CHEV SW auto

PLUS MANY MORE

BANK FINANCING
1513 Quadra at Pandora
D-0346A 385-0122
(After Hours: 478-0790)

Sidney Car Mart
Shop In Sidney and SAVE
Extra Clean
Late Model Cars Trucks and Vans
9757 5th St. D01159A. 656-2432

1978 LOW MILEAGE VEHICLES
Chev Novas, 4 dr., $4600
Olds Cutlass Salons, $5300
Monte Carlos $6100
Honda standards $3950
Tilden Rent A Car
386-1213, 383-4342

1974 PLYMOUTH FURY III, 2 D. H.T., excellent condition throughout. Air, cruise, AM FM stereo with tape, power seats, windows, trunk and locks. New radials, shocks, $3400. David between 9-5. 656-5591

Brian Holley MOTORS LTD.
SUBARU
VOLVO

SUPER SUBARU DEMO SALE
Priced to Clear
Before the 79's Arrive!

78 BRAT 4x4, Sport Pickup, white spoke wheels, side mldg., undercoat, saffron gold. Replacement cost. $7109. DEMO SALE PRICE $5995*
78 Deluxe 4-dr. sedan, 4-spd., mag wheels, side mldg., undercoat, AM-FM. Replacement cost $5673. DEMO SALE PRICE $4595*
78 Deluxe 4-dr. sedan, automatic, metallic blue, side mldg., pinstripe, etc. Replacement cost $5815. DEMO SALE PRICE $4995*

*Balance of new car warranty on all above cars.

SUBARU TRADES
78 SUBARU 2-dr. sedan, std., AM radio, 14,000 km, balance of warranty. $4399
77 SUBARU 4-dr. sedan, auto., white, black vinyl top, radio, etc. $4495
77 HONDA Civic, metallic blue, 4-spd., 1 owner. $3395
76 NOVA 2-dr., 6-cyl., auto., p.s., low, low miles. $4495
75 FIAT 128, 4-dr., local 1-owner car, bronze metallic. $2595
71 DATSUN 1200 Sport Coupe, dk. blue, 4-spd., faultless. $1885

Trades Welcome
Top prices paid for Premium Used Cars

BRIAN HOLLEY Motors Ltd.
3319 DOUGLAS
Between Woodwards and Woolco
DL 00903A 384-1161

PRICED THE NEW CARS YET? Do, and then price mine. 1977 Subaru GF, 9,000 miles approximately, silver, blue roof and interior, warranty transferable. 477-6911 local 4302, business hours; 658-8806 after 6.

A CLASSIC
1955 Olds Holiday 4 door hard top convertible. Power steering, power brakes, power windows, super deluxe radio, spare windshield and other spare parts, excellent condition. $3500. 477-1589.

1970 PLYMOUTH SPORTS Fury GT, 2 door, hardtop, 440, 4 barrel, 28,000 miles, factory air, radio, power steering, power brakes, automatic, speed control, defogger, etc. New tires. $2,995. 598-3012.

1966 LESABRE 400, 4 DOOR, H.T., 63,000 miles, a real beaut (or brute), for transportation, holiday or towing. $1250. Can be seen 2760 Beach Dr. evenings and weekends or weekdays 1035 Pandora Ave.

'76 CAMARO RALLY SPORT, 350 4-barrel automatic, silver with black vinyl roof, pinstripes, mags, spoilers, tilt wheel, cloth interior, air shocks. Only 12,000 miles. Absolutely immaculate. $5700. 477-3316

'67 FORD STATION WAGON, generally good condition all around, needs two tires and minor tuneup. Body, paint, interior excellent. Radio, trailer hitch. Well worth the asking price of $550. 658-5589

MUST SELL CLASSIC
1960 Buick Electra 2-door hardtop. Unique and original. 47,000 miles. $600 stereo system. Must be seen and heard. $2795 or best offer. 383-0627.

COLLECTORS
58 Edsel 2 dr. HT, 8 auto. Top condition. $3800. Sidney Car Mart, 9757 5th St, Sidney, 656-2432.

1967 BEAUMONT
Sport deluxe, 327 2 speed automatic, excellent condition, view at Sherwood Park Inn after 6pm. or 382-3230.

CLASSIC
1958 Ford Sunliner, retractable hardtop, partially restored, all rebuilt running gear, $2200. Phone 748-9181 after 12 Sunday.

1976 AMC GREMLIN X HATCHback, black paint, blue denim interior, excellent condition, 20,000 miles, $2,900. 1965 Delta 88 Oldsmobile, 4 door, 425 motor, good condition, $650. 478-3089.

1966 CHEV IMPALA. A COMpletely rebuilt car, from engine to suspention. Customized interior with black Tiffany and grey crushed velvet. $2500. 384-2285 Must be seen.

1968 CORONET RT, ALL STOCK and original, excellent interior, with console automatic factory road wheels, new brakes, $2650. O.B.O. David 656-5591 between 9-5.

'72 MUSTANG, AUTOMATIC, 351 Cleveland engine, power steering, brakes, has all perking lot dents removed just needs paint of your choice, asking $2700. 598-2283.

1976 OLDSMOBILE CUTLASS Salon, Hurst hatch roof, excellent condition, power steering, power brakes, automatic, air conditioning, other extras. $6,800 or best offer. Phone 748-1235.

CLASSIC 1961 CHRYSLER 4 door hardtop, station wagon in good mechanical condition. Black/white top. Needs some body and upholstery work, offers: Phone 479-5619 to view

MOVING MUST SELL, 1974 Nova, 2 door, 350, automatic, power steering, power brakes, new shocks, brakes and paint, radials, $2,900 or best offer 652-1788

Speedway MOTORS LTD.
VOLKSWAGEN
PORSCHE
AUDI

THE 79's ARE HERE
RABBIT Custom/Deluxes
RABBIT Diesel
AUDI Fox GT1
PORSCHE 924
911 S.C.
928 Coupe

1978 NEW and DEMO's MUST BE SOLD AT SAVINGS TO YOU
RABBITS
SCIROCCO'S
FOXS
AUDI 5000
PORSCHE

Vancouver Island's 1-STOP DEALERSHIP
SPEEDWAY
VOLKSWAGEN PORSCHE AUDI
DOWNTOWN
971 Yates Street
at Vancouver
Dealer Licence No. D-00486
385-2415

S&H TOYOTA

78 CADILLAC
Coupe DeVille. Only 4,000 KM, like new $15,800

78 DATSUN 510
2 dr., 5 spd. Stereo tape, 14,000 KM $5695

78 COUGAR
2 dr. HT. auto., P.S., P.B., bucket seats, radio, vinyl roof $6595

78 TOYOTA
COROLLA 2 dr. auto., radio, body side mouldings, 1600 KM $4595

78 PHOENIX
4-dr. V-6, auto., P.S., P.B., 24,900 KM. $5695

78 CHEV
CAPRICE 4-dr. auto., P.B., P.S., radio, 19,800 KM $6595

77 MALIBU
CLASSIC, 2 dr. sdn., tilt wheel, tape deck. Only 6,000 mi. $6,295

77 PINTO
2 dr. auto. Only 15,000 Mi. $3495

75 TOYOTA
COROLLA, 2 dr. 4 spd. $2,595

75 TOYOTA
LANDCRUISER 4x4. Only 25,000 mi. Like new $6495.

75 TOYOTA
Hilux PU., 4 spd., 44,000 miles $3595

72 TOYOTA
CORONA, 4 dr, 4 spd. Very clean, 41,000 mi. $2495

SAUNDERS AND HITCHMAN LTD.
2040 Cadboro Bay Road at Fort and Foul Bay
Dealer Licence D01751A

592-2471
Open Weekdays 'til 9

S&H TOYOTA

1969 VOLKSWAGEN 1500 FASTback, automatic, radio, 67,000 miles. Exceptionally clean and well maintained. $1185. 384-1721, 592-3121. Sports and Classic Cars, 640 Hillside. D00244A.

1967 PLYMOUTH, WHITE FAMily stationwagon, 3 seater, A-1 condition, radio. Good rubber and tires, 4 spares. Excellent condition. Must be seen to be appreciated. Driver retiring. 383-0583.

1955 AUSTIN A50, NEEDS REbuilt engine, offers. 383-5183

De Pape

CADILLAC
77 COUPE DE VILLE d'elegance. Fully powered with all luxury options including sunroof and stereo. Luxurious velour interior.

BMW 5301
1976 4 dr., sunroof, am-fm radio, silver grey with luxurious black interior, 26,000 one-owner miles. Save $$$.

AUDI 100LS
1974 4 dr. automatic, p.s., p.b., very clean and well kept. Only 30,000 low miles. Good company.

MINI
72 AUSTIN Mini Pooper. Probably the cutest in town. Come look see.

MERCEDES
68 250SL Hardtop and convertible top. 4 spd., 6 cyl. fuel injected engine so hard to find.

CADILLAC
77 SEVILLE 4 dr., fuel injected, fully powered, all luxury options including sunroof, leather interior, stereo and wire wheels. GM's smallest Cadillac wit biggest economy.

77 PLYMOUTH WAGON, air.
78 HONDA 5 spd.
76 BUICK Riviera loaded
72 TORINO WAGON
76 BUICK SKYHAWK
78 DODGE 4 dr., 17,000 mi.
74 TORINO 2 dr. H.T.
74 COMET 6 auto, P.S.
72 BUICK Skylark 11,000 mi.

Open 8:30-5:30 Closed Sat.
DePAPE MOTORS LTD.
Indoors at 779 Pandora
384-8035 D-00264A

Garden City Auto Sales LTD.

76 MONARCH 4-dr. sedan, V-8, A/T, P.S., P.B., radials, air, vinyl interior.
75 DATSUN B210 H.B., auto, low miles.
75 OLDS Vista Cruiser Wgn., loaded.
74 COLT 2-dr H.T., 4-spd, AM-FM radio.
74 DODGE Duster, 2-door, H.T., 360 auto, p.s., p.b.
75 MERCURY MX Station Wagon, loaded.
74 BUICK Apollo H-B V8.
73 HORNET SW, auto, radio.
73 PINTO H-B 4-spd. mags.
73 FORD Capri V6 4-spd. mags, radials, headers.
72 BUICK Centurion, loaded.
70 MUSTANG V8 A.T., mags, radials, paint.
69 CHRYSLER Newport, 2-dr. H.T., P.S., V-8 auto, air.
68 BEAUMONT 2-dr. H.T. V-8, A/T, P.S., P.B., radio.

Trades Welcome
No Reasonable Offer Refused
100% Financing O.A.C.
Open
9:00 A.M.-9:00 P.M.
2978 DOUGLAS ST.
382-9111
D-01319A

McCALLUM
DATSUN
VOLVO

VOLVO VOLVO VOLVO VOLVO

76 VOLVO 245 DL, 4 spd. OD, P.S. P.B.
75 VOLVO 244 DL, AT, P.S., P.B.
74 VOLVO 145AT
73 VOLVO 164E, AT, P.S., P.B., air conditioning, AMFM stereo, sunroof
73 VOLVO 164E, AT, P.S., P.B., air conditioning, AMFM 8 track
72 VOLVO 144 4 Dr. AT
70 VOLVO 145 S.W., 4 spd.

MOST VEHICLES B.C.A.A. Inspected
DOWNTOWN
1101 Yates at Cook
382-6122 Dir. Lic. 0085A
COLWOOD
21856 Island H'way
478-1741 Dir Lic. D-085

66 OLDS CUTLASS
Rebuilt motor and transmission, good shape. Offers on $950. 595-7854

'75 VOLVO 242 DL, RADIO, fuel injection, 4 speed overdrive, leather, tinted glass, new paint, new radials, excellent shape. $5,600. 658-5865.

PACIFIC mazda PEUGEOT
810 Johnson 385-1451

$SAVE$
'78 GLC
DEMO SALE
IN PROGRESS
UP TO $500 SAVINGS

TRADES
78 Ford Fairmont sedan, AT, P.S. $5195
76 Mazda wgn. Low mileage $3695
76 Mustang II V8, 4 sp. only 22,000 mi. $4495.
76 Cosmo sport coupe, 5 speed $5495
75 Peugeot 504 sdn Reg. $5695. Sale $5295
74 Mazda RX4 truck $2995
73 Mazda 1800 S.W. $2595
71 Datsun truck $1795

PACIFIC mazda PEUGEOT
810 Johnson 385-1451

PAINTER MOTORS LTD.
385-1155
2936 Douglas

76 MONTEGO Villager Wgn., air
75 MALIBU 350 auto., P.S., P.B.
74 COMET 6 cyl., 3 spd., P.S., 24,000 miles.
74 T-BIRD V-8, air, P. Seats P. Windows, AM-FM tape
74 FORD BRONCO 4x4
74 VENTURA, P.S., P.B.
73 MUSTANG Fastback auto.
73 CHARGER SE, P.S., P.B.
73 MALIBU, 2-dr, H.T., A.T.
71 FORD F-350 Crew Cab
69 FIREBIRD V-8 auto., P.S., P.B.
"PRICED TO SELL"
75 PINTO HB 4 spd., runabout, 42,000 mi., AM/FM, tested $1995
73 GMC ½ ton auto. $2495
(After hours: 385-0122) D-0346B

J.C. MOTORS LTD.
67 COUGAR, V8 auto $1795
67 MUSTANG, V8, auto $1495
69 DART, 6 std. $ 995
70 CHALLENGER, V8, $1995
71 FORD, sedan, V8 AT $1795
72 TOYOTA, 2 dr. $1595
72 GRAN TORINO, V8, auto $1995
73 FORD LTD, HT $2495
74 AUSTIN Marina $1995
74 CAPRICE, ht. loaded $3195
74 DODGE Coronet Wgns. $2395
74 PINTO, 4 spd. $2395
75 PINTO Wgn., 4 spd. $2995
837 Yates D-00115A 384-0921

1960 OLDSMOBILE 98, ALL power, 400 cu.in. performance car. Excellent condition. 384-1624 evenings.

'75 VEGA WAGON, RED, 4-speed, immaculate condition, 31,000 miles, $2700 or best offer. 477-9454.

1966 MUSTANG, HIGH PERformance, 289 automatic, new paint, 90,000 miles. Good condition. Offers on $2795. 658-8198

1969 CHEVELLE NOMAD STAtion wagon, 307 automatic, $800; will take trade van or bus. 385-1674.

CLASSIC
'55 Buick Special, good rubber, new paint, mechanically sound. 477-6623.

MUST SELL 1972 TOYOTA CORona Mk II S/W, tested, runs well, $795, or best offer, phone 478-8776 or 652-5717

6 MONTE CARLO, LANDEAU sun roof, swivel seats, stereo, tilt steering, super condition, will trade down, $5250. 652-1672.

1978 VOLVO 245DL WAGON, burgandy, 4 speed, overdrive, radial tires, low mileage, excellent condition, $7,800. 479-5007.

1969 MERCURY MONTEGO Stationwagon, new paint 1977, well maintained, $1,400. 477-6438.

66 CHEVELLE SS, 454 AND more, $5000 invested. Best offer or trade on Sunday takes. 887 Beckwith ave. 479-1292

72 CORTINA, MECHAINCS IN excellent condition. Body not too fancy. $1,500 or best offer. 478-7624.

1977 ASPEN SE, VERY LOW mileage, 6 cylinder, power brakes, power steering, vinyl top, radio. 479-1170

68 CHEV MALIBU, 2 DOOR hardtop, 350-4 speed, lots of extras. $2600 or best offer. 479-7023

67 FURY III FOUR DOOR, 318, power steering, power brakes, new paint, 78,000 miles, perfect condition. $1200 firm. 478-7129.

75 STATIONWAGON MALIBU Classic Estate Chevelle, excellent condition, roof rack. 477-9330.

1970 MAZDA 1500, VALVE grind, brakes done, new battery, muffler, alternator, lots more, asking $595. 595-8169. Dave.

CLASSIC 61 SUNBEAM RAPier, 4 speed, new tires, new brakes, fair condition, $250. 652-5781

1974 TOYOTA CORONA 4 DOOR sedan, automatic, low mileage, lovely condition, asking price $3695. 592-3641.

67 SUNBEAM IMP, NEW brakes, water pump, muffler and head gasket. Needs minor work. $300. 656-1750.

1965 IMPALA SS SUPER SPORT, immaculate condition in and out. Just tested. New tires, new mags, $1495. Must be seen. 478-3405

1972 VOLKSWAGON, RADIAL tires, good condition, reliable transportation for only $1,195. 477-6312.

'68 PONTIAC CONVERTIBLE, mechanically good, needs some body work, $750 or offers. 385-0732

'69 VIVA, AUTO, NEW PAINT and brakes, just tested, 28,000 miles, $450 o.b.o., Phone 598-7624.

68 FALCON 2 DOOR, V8 AUTOmatic, excellent mechanical condition. $600 or best offer. 474-1413.

1975 TOYOTA COROLLA DEluxe, 4-door, radial tires, 40,000 miles, $2500 or nearest offer. 383-2618.

Sno-Bird Recreations Ltd.
110 Burnside Rd. East 385-7334
GOOD CLEAN USED CARS

1974 MAZDA RX4, 37,000 MILES, vinyl top, 4 speed, good condition, $2500. 388-5261 after 5pm

'73 JAVELIN, 6-CYL. AUTO., good condition. Phone 595-4995, after 5 pm.

1970 MARQUIS BROUGHAM, power steering, power windows, air $1000. 383-5786

PLIMLEY
CERTIFIED
1010 Yates
382-9121

BRAND NEW MINIS ONLY $3625

77 DODGE ASPEN 4-DR. auto. $4995
76 PINTO S.W. $3395
75 DODGE Dart at $2995
74 VEGA hatchback $1695
74 TOYOTA Corona $2195
72 TOYOTA Corolla $1195
70 MERCEDES 280SE $8495
70 PONTIAC at $1495
Many more to choose from.
Dealer Licenced 592

CLEARANCE
65 FORD VAN $1452
69 PLY A/T $ 603
70 SIMCA $ 885
70 FALCON A/T $1445
71 MUSTANG A/T $2310
71 CAPRICE A/T $1647
72 GRAN TORINO $1986
72 PINTO $1328
72 METEOR HT $1775
73 CHEV A/T $1700
73 TOYOTA PU $2015
73 SCAMP A/T $2280
74 DUSTER $1755
73 MARINA $1809
74 PINTO $1622
74 ASTRE $ 947

Palm Motors
3342 Oak St.
Mon.-Fri. 9-9, Sat. 9-5
(1 Block from Douglas off Cloverdale)
D00641A 386-8385

capital city auto

1978 BMW 320i, 8500 KM, warranty balance $10,995
1978 Renault "Le Car" TL, 1200 KM, warranty balance $4,595
1975 Rabbit, 4 door $3295
1973 Volvo 1800, ES sports wagon, collector's item $7595
1971 Mercedes, 220 D, biege, rebuilt engine $6995
1966 VW 1600 Fastback, good runner $550
1964 Valiant, cheap transportation $195
Capital City Auto, 1750 Gov't St.
386-7508 D00162A

TWO OWNER, 1968 DODGE Coronet 318 motor, deluxe two door hardtop, automatic, power steering, power brakes, 4 new tires, Bosch light, excellent original condition. $1500. 592-4822

1973 225 SLANT 6, AUTOMATIC transmission, electronic ignition, mounted in a 1969 Toyota Crown Wagon, complete vehicle in very good condition. Asking $2000. 383-3791

67 CAMARO, EXCELLENT condition, automatic transmission, power steering, steel radial tires, new shocks, exhaust system and battery. $1600 or best offer. Phone after 6. 383-3384.

HUNTERS
Must sell 1970 Dune Buggy, 1600 CC engine, wide traction tires, new custom roof, please phone 386-9319.

MUST SELL 1973 FORD CUStom 500 two door hard top, only 54,000 miles, air conditioned and in real good shape for only $1750. 479-3403.

61 RAMBLER, ENGINE AND body in good condition, engine overhaul including electrical, asking $300 may compromise. 385-1898.

75 MINI
23,000 miles, radio, mags, radials, sports wheel, Bosch lights, $1995. Can be viewed at Cedar Hill Esso. 656-1663.

1951 METEOR CLUB COUPE, custom car show winner, completely rebuilt, will consider small car as part payment. Offers to $7000. 478-2326.

'69 FORD LTD COUNTRY Squire station wagon, excellent running condition, $1500 or offers. Must be seen to be appreciated. 478-3892.

'68 FURY III, 2 DOOR HARDtop, 383, power steering, power brakes, 4 new tires, black interior, runs excellent, $425. 479-2262 Rick

1972 BUICK LIMITED, 4 DOOR hardtop, electric windows, seats, door locks and trunk. Air, brocade interior and vinyl top. $2850. 598-8394

'71 LINCOLN MERCURY Monte Calm, 2-door hardtop, vinyl roof, automatic, motor and body in excellent condition, $1795 firm. 382-5012.

LUXURIOUS 1975 MONTE Carlo Landau, V-8 automatic, new tires, rides and looks beautiful, must be seen. Offers. 386-9273 after 4pm

'68 MUSTANG, POWER-STEERing, power brakes, V8, new automatic transmission, new front end, extras, offers. 592-0936 after 6 pm.

MUST SELL '73 GRAND Torino station wagon, V/8, automatic, power steering, power brakes, radio, excellent condition, $2450. 642-4555.

MUST SELL, 1974 TOYOTA CORona Mark II, 2 door hardtop, power steering, excellent shape, offers to $3000. Please phone 595-1781.

ALMOST NEW
1978 Mazda GLC, less than 3000 km. Michelin radials, AM FM, bosch lights. Priced to sell at $4000. 386-0162, 382-7826

MUST SELL
78 Honda Civic Hatchback, pin striping, like new, 7000 KM, must sell, excellent condition, 748-2751 Duncan.

CLASSIC
1958 Imperial Southhampton crown coupe, fully power equipped. First $2500 takes. 384-2869 after 5pm

A REAL BARGAIN
75 Ford LTD Brougham, vinyl top, AM-FM stereo, 8 track, radial tires, $3,595 or offers. 658-8413.

67 CANSO, 327, RECENT PAINT, brakes, headers and duals, front end work etc., tested, black interior, needs trans. work. $1,495. 477-2931.

1974 MUSTANG II 3 DOOR Fastback, V6, 4 speed, 47,000 miles, Excellent condition, $2975. 384-1721, 592-3121, Sports and Classic Cars, 640 Hillside. D00244A.

1977 OLDS CUTLASS Brougham, only 6,000 miles, air conditioning. Fully loaded, mint condition. $6800. 656-3674.

'65 OLDS CUTLASS, 2-DOOR hardtop, power steering, power brakes, recently tested. Open to offers. 478-7157

1972 CHARGER SE
New paint, brown with beige vinyl roof, new tires and brakes, 53,000 miles. 388-984.

1968 ROVER 2000 TC, 4 GEARS stick shift, approx. 10,000 miles on new motor, clutch, brakes and exhaust sytem. $1,500. 386-0641.

62 VOLKSWAGEN BUG, STANdard transmission, good condition, needs work on transmission. $300 or offers. 383-8678.

LIKE NEW, LOW MILEAGE, '76 Dodge Aspen Deluxe, automatic, power brakes, power steering, 6 cylinder. $4200. 656-4269.

1977 DATSUN F10 SALON EDItion, radials, AM-FM, undercoated, 5 speed, immaculate. 595-1085

MUST SELL
1978 Honda Civic Hatchback, 4 speed, under warranty, many extras. 382-4790 after 5.

MECHANIC OR COLLECTOR'S special, '66 Olds Cutlass convertible. Needs work. Runs. $200 firm. 595-4991.

1975 TOYOTA COROLLA CUStom sedan, standard with radio, excellent condition, low mileage, phone 652-3526

'73 FORD LTD. 9 PASSENGER, stationwagon, Country Squire, radials, roof rack. Excellent condition, 478-5491.

1978 HONDAMATIC STILL under warranty, radio, side molding, snow tires, $4,000. 383-8065.

1963 HILLMAN MINX, RELIable, tested, $250. Van bench seat $20. TR6 rollbar $65 or offers. 382-2687.

75 MAZDA 808 DELUXE wagon, standard transmission, radio, 17,000 miles, $2750. 479-3705.

ONE OWNER 1968 SPORT Fury, well maintained, 2 door, gold with vinyl top. Asking $1200. 592-9420

MUST SELL
1977 Honda Accord, only 11,000 miles, automatic, immaculate condition, $4995. 384-1328.

1974 MATADOR, 4 DOOR AUTOmatic, power steering, 22,000 miles, $2,650. After 6 pm. 386-1050.

67 BUICK WILDCAT, 430, 86,000 miles, buckets, all power options, equalizer hitch optional, offers. 386-1656

1973 CHEVROLET IMPALA, 4 door hard top, new radials, well appointed, 55,000 miles, looks new. $2150 598-4936

1972 BUICK SKYLARK 350. Power brakes and steering. Automatic. Radio. Hitch. 55,000 miles. Immaculate. $2695. 592-0908.

1975 FORD RANCHERO, P.S., p.b., mags and radials, offers on $5000, will consider trade on 4x4. 382-0382

1973 DODGE CORONET, CUStom, low mileage, 1 owner, excellent condition, $2750. 385-5175.

1973 TOYOTA CORONA MARK II station wagon with radials. $2295 or nearest offer, 384-7078.

'67 MUSTANG, AS IS, 45,000 miles on motor and trans, $900 or best offer. 385-2754 after 5:30.

'69 CAMARO, 327 CI, 210 HP, automatic, power steering, $2450. 478-3220.

'58 RAMBLER, TESTED, EXcellent running order, asking $450. 383-4755.

'71 DATSUN 1200 FASTBACK, 45,000 miles, good condition, asking $1,200. 592-1379.

67 FORD CUSTOM, NEW paint, tested, good condition, $700 or offers. After 5 pm, 384-3540.

1972 VOLVO STATION WAGON, 4 speed, 115,000 miles, $1800 or best offer. 746-6379.

1974 BOBCAT STATION wagon, automatic, 38,500 miles, good condition, $2450, 595-2095.

975 TOYOTA COROLLA, NEW condition, smart 2 door, $2500. 598-4367.

1972 DODGE CHARGER, 440 Magnum, 4 speed, good shape $2,600. 384-8295

1964 OLDSMOBILE SUPREME Cutlass, mags, shift kit, Sony. $1200. 598-1657

1973 MAZDA WAGON, 27,000, radio, tested, new tires, 656-4935 evenings.

1952 CHEV DELUXE 2 DOOR hardtop, sun visor, fender skirts, needs work. $250. 474-1304.

66 VALIANT, TWO DOOR, HARD top, V-8, new front end, $850. Days 382-1189.

1975 VEGA IMMACULATE CONdition, best offer, call after 6pm 479-9716

CONVERTIBLE 65 VALIANT, slant 6, automatic, tested no rust, $500. 388-7797

1974 DATSUN B210, 44,000 miles, radials, radio, Hatchback, immaculate. 595-1085.

70 FORD GALAXIE, DEPENDable, good running, tested, $625. 598-5289.

62 FORD COMET TWO DOOR standard, runs good, some rust, winter tires, $225. 478-6116.

1969 VOLVO 142S, RELIABLE transportation, new muffler, little rust, 595-4133.

'69 BARRACUDA FASTBACK, V8 automatic, good condition, $1150, 388-7797.

1973 PINTO STATIONWAGON, dark green, fine condition, $1800 656-2039

CLASSIC
1955 Ford, $2575. Mercury two door, $1250 or best offer. 384-3098

'74 FIAT 128, LOW MILEAGE, amfm cassette, excellent shape. 598-5287 before 4 pm.

BEST OFFER ON '74 BOBCAT stationwagon, phone 595-5687 after 5:30.

1972 TOYOTA CELICA, STANdard 4 speed, AM-FM radio, tapedeck, 592-2670.

1970 CORTINA 1600 DELUXE top running order, $800 or best offer, 477-0605.

54 CHEV. SACRIFICE. BELAIR 2 door hardtop, $600 firm. 652-2572

1976 HONDA CIVIC CVCC, 5-speed, radials, AM—FM radio $3700. May be seen anytime at 2-538 West Bay Terrace.

1967 DODGE DELUXE STAtionwagon, looks and drives like new, $850. 384-2938.

'74 IMPALA, 350 AUTO, PS, PB, 58,000 miles, clean, $2,100. 384-2552.

PRESTIGE CAR
1974 Chrysler Imperial Labaren. 478-6272.

1953 ANNIVERSARY FORD, reconditioned and new motor, $1150. 385-7925

1971 DATSUN 510, 2-DOOR, ONE owner, consumer reports best used car buy. 656-2053.

1969 VAUXHALL STATIONWAgon, only 44,000 miles, reasonable, 656-1869

1966 CHEV BELAIR, 283, 4 DOOR sedan, radio, extra snow tires, $500; 385-5961.

1967 BUICK LASABRE, FAIR condition, will take reasonable offer. 384-9422 after 6pm

1965 DODGE POLARA STATION wagon. Regularly serviced. $493.17 or best offer. 388-7343.

1973 CELICA, 4 SPEED, WIDE oval tires, well maintained, $2700. 598-7823.

68 FIREBIRD RE-BUILT 12,000 miles, new paint, $2500. 656-5718 evenings.

69 FURY II, AUTO, POWER steering, power brakes, clean, 479-6459.

65 SMALL FORD WAGON, 289 3 speed, good transportation, 479-6459.

1968 TOYOTA CORONA, GOOD condition, automatic, tested. 386-0220.

1972 SILVER 240Z, $3700 OR best offer, call 385-0868

150 CARS FOR SALE

'76 GRANADA 2 DR. Black with red interior, 302 V8 auto, power steering, power brakes, radio, rear window defogger, 43,000 miles. $4200 479-8053

68 VOLKSWAGON, $500. 477-4560

1975 DODGE DART, AUTOmatic, economical slant 6 engine, only 32,500 miles, power steering, power brakes, asking $3000. Phone 598-7540 after 5 or weekend.

TO SETTLE ESTATE 1975 Volvo 245 station wagon, 24,000 miles. Will consider offers on $5800. Phone evenings 598-8703.

'63 VALIANT, REBUILT SLANT 6, 9,000 miles, good tires, brakes and new starter. Best offer. 388-6792.

'77 VOLARE, 360 V8 STATION wagon, air, all power, 25,000 kms, older trade considered. 477-8303

1974 BUICK APOLLA, CANARY yellow, one owner, low mileage, immaculate, $3295. 477-5734

1972 DATSUN 510 WAGON. Automatic. 61,000 miles. No rust. 477-5673.

1972 METEOR, 2 DOOR HARDtop, vinyl roof, tested, $1,195. 477-0695.

2 DOOR, '61 PONTIAC LAURENtian, excellent shape, $1,200. 382-2784.

'69 VOLKSWAGEN CONVERTible, new paint, excellent shape, $2,900. 382-2784.

66 MUSTANG, IMMACULATE condition, $2495. 385-2783, 478-7045

1979 MAZDA RX7 $9,900, GREAT buy, no waiting. 112-838-2195 or 924-6012 Washington.

1968 CORONET 500, 2 DOOR hard-top, 318, duals, buckets, mags, $1150. 479-5254.

"A REAL BUY" 70 Olds "98", 4 door hardtop, excellent, $1200. 748-4850.

1969 CHEV IMPALA, 2 DOOR hardtop, 327, P.S. P.B. radio, good condition, $750. 112-748-8220.

1966 390 CYCLONE GT CONvertible, new paint, recent rebuild. $1600 or offers. 478-8696.

'72 VEGA HATCHBACK, GOOD condition, $850, 385-7334 ask for Ray.

74 HONDA CIVIC HATCHBACK, clean, good condition, quick sale, offers, 382-0776

1969 DART SPORT 340, GOOD shape, clean, $1800 or best offer. 479-4444.

'72 TOYOTA COROLLA, 2-door, 4-speed standard, 64,000 miles, $900. 478-7882.

'73 MAZDA 808 WAGON, EXcellent condition, $1900. 656-3538, 383-5380

75 FURY WAGON, 318, AUTOmatic, good condition, $3495. 592-7957

1973 AUDI FOX, TWO DOOR, 44,000 miles, good shape, offers on $2800. 477-3325

65 LINCOLN, SUICIDE DOOR, full power, body good, runs great. 479-0692. $1275.

1977 DODGE ARROW, LOW mileage. 598-6715 after 3:30 weekdays, anytime weekends.

1952 CHEV NEEDS WORK, offers, plus 1974 Ford 4 x4, 382-4182 or 595-6305

72 TOYOTA COROLLA, GOOD condition, $500 or best offer. 383-7937 anytime.

1976 PINTO STATION WAGON, excellent condition, 4-speed, $3500. 384-0419.

68 CAMARO, EXCELLENT shape, highest offer takes. 479-2088.

76 CADILLAC FLEETWOOD Brougham, as new, 12,000 miles, 721-3680

'69 MUSTANG, 351 HIGH PERformance, 56,000 on motor. Offers. 383-1884.

973 MUSTANG FASTBACK, 351 C. Very good condition, $3400, 388-5955.

1965 BUICK, RUNNING CONDItion, not tested, $100 or best offer, 388-4966.

76 GRAN TORINO, STATION wagon, 28,000 miles, immaculate condition. 382-1857

62 AUSTIN MINI, TESTED, runs, needs some work, $250 or best offer. 592-1957.

FOR SALE, '65 VOLKSWAGEN station wagon, good running condition, $200 or offers, 642-3424.

'74 SCAMP 2-DOOR HARDTOP, excellent condition, $3000 or best offer. 479-5689.

1970 MAZDA 1500, 4-DOOR sedan, low mileage, good condition. $1595. 658-5592.

1965 VALIANT, GOOD CONDItion, tested, $400 or offers. 598-4367.

'73 VW SUPER BEETLE, 55,000 miles, radio, excellent condition. $1900. Call 598-3533, after 5 pm.

72 MERCEDES 250 AUTOmatic, dark green, michelins, $7500 firm. 386-8335. Ext. 39.

68 TORINO, 4 DOOR, WELL maintained, new tires. 388-7690

'70 DODGE CORONET 500, $1100 or best offer, 386-9674.

1965 CHEVROLET BISCAYNE for sale or swap. 386-0144

GAS SAVER, '66 VOLKSWAgen, new parts, $565, 479-1402.

'67 MUSTANG, GOOD MOTOR, needs body work, $795. 477-9216

64 CHEVY STATION WAGON, offers, 385-7049 after 6 pm.

'67 COUGAR, GOOD CONDItion, $1500 or best offer, 642-5365.

1975 FIAT, 131, LOW MILEAGE, $4000 384-1620.

1969 MINI 1000, 34,000 MILES, $550. 477-4856

1971 DATSUN 510, ONE OWNER, good condition. $1300 478-6334.

'78 CORVETTE SILVER ANNIversary, $14,000. 385-5486.

1966 METEOR, 4 DOOR, RIdeau, 2843 Blackwood Street.

68 CAMARO, MANY EXTRAS, $3895, or trade for 4x4, 478-2104

67 CHEVY II S.S., 327, EXCELlent condition, $3000. 598-7356

1967 COUGAR EXCELLENT 592-3986

1968 VAUXHALL STATIONWAgon, $250. 385-4824

MUST SELL 62 CHEV IMPALA 2 door hardtop, $400, 652-2572

1966 COMET, 4 DOOR, RUNS good, $350, 652-2836 after 6.

'74 HONDA CIVIC, RADIO, roof rack, etc., $2295. 478-9180.

1977 HONDA CIVIC, SUNROOF, decals. 479-0992 or 479-3937.

72 PONTIAC CATALINA, EXcellent condition, $1590. 383-5136.

1978 DATSUN 510, 4 DOOR, LIKE new, $4900 or best offer, 743-5196.

1961 AUSTIN CAMBRIDGE, offers, 385-7836.

69 T-BIRD, NEW PAINT, GOOD condition. 598-7508.

'67 METEOR, $300 OR BEST offer, 479-2941.

'72 VOLVO 144, EXCELLENT condition, 477-9330.

73 FORD MERCURY WAGON, $2100 or best offer, 383-8380

1968 CHEV IMPALA, OPEN TO offers. Call 383-0255 after 7 pm.

WANTED: '56 OR '57 T-BIRD, 642-5801.

1973 TR6, WHITE, GOOD CONdition, 386-0591

74 DATSUN B210, 2 DOOR, 4 speed, radio. 386-7987.

1966 DATSUN WAGON FOR sale. Call 595-4603

64 METEOR, ONE OWNER, nice shape, $495. 388-4672

'72 TOYOTA CELICA ST, GOOD condition, offers. 656-1552.

1968 NOVA, MECHANICALLY good, $500 or best offer, 595-8120.

'65 FUTURA, 289, 2 DOOR, 113,000 miles. $800. 477-3226.

150 CARS FOR SALE

1965 COMET SEDAN, A pretty good old car, $450. 477-3562.

'67 MUSTANG CONVERTIBLE, runs well, needs some body work, $1700 or best offer. 595-1820.

'71 TOYOTA COROLLA 1200, 4 speed, good condition, $825. 382-2653.

1970 CORTINA 2 DOOR AUTOmatic, low mileage, tested, $850. 384-9585.

1966 AUSTIN MINI, IN GOOD shape, asking $650. 478-2019 after 6pm

151 SPORT, IMPORT CARS

PACE CAR

Never licensed, 4 spd. With all the options. What more can be said. New

Yates Auto Sales
950 YATES ST.
388-7722
D-0161A

EXOTIC

1975 JENSEN-HEALEY
Definitely for the discriminating sports car enthusiast in a class of its own.
YATES AUTO SALES, 950 Yates St., 388-7722. D-0161A.

INDY 500

Pace car. Brand new 1978 Corvette, every conceivable option included. GARDEN CITY AUTO SALES LTD., 2978 Douglas, 382-9111, D-00391A.

260-Z

4 spd., am-fm radio, tape deck, air, mags, radials. Low miles. GARDEN CITY AUTO SALES LTD., 2978 Douglas, 382-9111. D-00391A.

RARE OPPORTUNITY
To combat inflation and devaluating dollar I reluctantly offer to the collector and investor this fast appreciating automobile-a 1978 Corvette Indianapolis 500 pace car. $29,500 all trades considered. 477-4832

FIAT 124 SPORTS COUPE 1800, 1974, 56,000 miles, navy blue, beige interior. Comes with four brand new tires, radio, cassette, speakers. A lot of money spent on this lovely car. Asking $2600. 478-8937 all day.

ALFA ROMEO SPYDER (CONvertible), rare European high compression model. New July, 3,000 miles, showroom condition. Pure white with alloy wheels. $14,000 new - $10,000 firm. Stork coming. 595-2896.

1961 JAGUAR MK II 3.4 LITRE, 4 door automatic, black with red leather and wood interior, 1966 newly conditioned engine. Requires a little body work, $2500. 385-7037

1967 MGB GT, NEW CLUTCH and front brakes, Michelin X tires, AM-FM radio, $1795. Crystal Auto Service Limited, 2620 Rock Bay, DL01987A. 384-5321, 385-5542.

'74 TR6, BOUGHT FEB. '75, unique hardtop, Michelin tires and snow tires, Pioneer AM/FM cassette. Very good shape. Asking $5500. 388-6626, 592-7474. Ask for George.

240Z

71 Datsun 240Z, good condition, offers to $3700. 386-9358 between 6-9pm.

1975 TR6, HARD TOP, SOFT top, am/fm, cassette, overdrive, 27,000 miles, excellent condition $6250 388-8411 local 662 or 479-0251

'75 TR6 EXCELLENT CONDItion, white with blue interior, luggage rack, new muffler and radials, 25,000 miles, $5,800. 592-7047.

74 260Z NEW PAINT, BOSCH headlights, almost new Michelin radials, mags, 55,000 miles, excellent condition, $4800 748-2883 Duncan.

1973 JAGUAR XJ6, POWER brakes, power windows, power steering, 45,000 miles, am-fm 8 track, excellent condition, offers 592-3413

1976 MERCEDES BENZ, 300 diesel, fully equipped, 24,500 miles, price $15,500. Call between 6-8 pm. 477-0484.

1968 ROVER 2000 TC, 4 GEARS stick shift, approx. 10,000 miles on new motor, clutch, brakes and exhaust sytem. $1,500. 386-0641.

1970 MERCEDES 250S, sunroof, cassette deck, beautiful condition, runs perfect, $6300, 592-2589 after 6 pm.

1971 BMW 2002 IN GOOD ORIGInal shape with complete motor rebuild recently, $3800 or best offer. 477-4949.

1974 MERCEDES BENZ, 240D, 36,000 miles, sunroof, central locking, immaculate, $10,500. 642-3246 evenings.

1969 TRIUMPH SPITFIRE MKIII, new paint, top, clutch and front end. $1700 or best offer. 385-4970.

1974 FIAT, 128 SPORT, 28,000 miles. Excellent little car for city and highway, great gas mileage. $2500. 598-2560

1975 FIAT 124 SPYDER, NEW tires, CB headlights, 34,000 miles, one owner, just tuned, excellent condition, $4850. 382-3390

240-Z, 1972, AM-FM, NEW paint, black interior, all receipts, radials on mags, 74,000 miles. $4200 or best offer. 479-8496.

1975 MG MIDGET, NEWLY REbuilt engine, very clean, $3400. 385-0260, 384-2833.

'77 BMW 320I, 23,000 KILOMEters. 382-4261, between 9-3, evenings 388-6480. Ask for Jim.

76 FORD CAPRI, V-6 4-SPEED, 22,000 miles, excellent condition. $4000. 383-9350.

1969 ALFA ROMEO 1750 GTV. Good condition, new paint, fast. Offers. 478-1432.

MERCEDES 200D, BEST offer to $2000, phone 383-3804 after 5.

'67 TRIUMPH HERALD, GOOD running order, $250 478-7549 After 6

1966 SHELBY GT 350. STOCK original, 77,000 miles, 4 speed, red and white. 384-6482

71 PEUGEOT, 404, STATIONWAgon, excellent condition, 652-2719.

1968 VOLVO 142S, 2 DOOR, EXcellent running condition, radials, $650. 598-6053.

1972 SAAB 96, LOW MILEAGE, nice condition, extra snow tires, $3250; 598-8229.

1971 TR6, EXCELLENT MEchanical condition, new top, $2,500, phone 592-0956, 383-9013.

68 MGB, EXCELLENT CONDItion, hard and soft tops, no rust, Pioneer stereo, 658-8965

1971 MGB, ASKING $1600. FOR details phone 384-4366.

1970 TVR VIXEN, NEW PAINT, radials, mags, 383-6591.

1968 PORSCHE 912, $5500 OR OFferss. 382-8759 after 7pm

1971 VOLVO 142, RADIO, SELL for $1850 or trade, 598-7173

62 VOLVO 544, $200. 385-5390. Can view 617 Battery St.

1974 FIAT X19, 29,000 MILES, $3200 full price. 477-0090.

1972 SILVER 240Z, $3700 OR best offer, call 385-0868

71 MGB WHITE, $1700, 595-5063

BUNK BEDS, 4 SEATER CHESterfield, chesterfield and chair set, 477-0274.

1966 GMC ½ TON WITH 1 TON stake box, V8 standard, $575 or best offer, 652-2351.

77 GMC K35 4X4, HIGH SIERRA package 400 V8, automatic, 31 options, 12,000 miles. 477-1344.

65 MERC PANEL VAN. RUNS good, $750, or best offer. Phone 386-9926.

1966 ECONOLINE VAN, $600. 478-7977 After 6 weekdays.

1972 FORD, 12-PASSENGER bus, 382-1033 weekdays.

154 TRUCKS, BUSES AND VANS

B. MADSEN MOTORS

2601 SOOKE RD. 478-5011

76 FORD F250 4x4, 4 spd., radio $6795
76 GMC 1 ton flatdeck, V8, 4 spd, radio $4995
74 CHEVY VAN, Rover top, V8 auto, 1 ton model $4995
74 DODGE MAXI VAN, V8 auto, P.S., P.B. $4495

FOR GOOD CLEAN TRUCKS AND CARS
D-00a569A

4X4

RENEGADE
1977 JEEP CJ5, loaded with V-8, P.S., radio, all gauges, only 12,000 miles. Just Like New.
FORD
FLEETSIDE Box ¼-ton, 4 spd., std., 11.5x15 tires. Radio. Silver in colour.
YATES AUTO SALES
950 YATES ST.
388-7722
D-0161A

HOLIDAY SPECIAL!
1975 Ford 250 Chateau Van conversion with automatic transmission, power steering, and brakes equipped with furnace, 3-burner stove, fridge, and porti potti. The price is right. "Exclusive with either Charlie Peterson or Barry Foss" at Empress Pontiac Buick GMC Ltd. 382-7121. Charlie Peterson res. 592-0458 or Barry Foss res. 595-6703. DL01227A.

1977 Chev Dual Wheel Crew Cab

Deluxe two tone paint, tilt wheel, tinted glass, camper special, Scottsdale equipment and much more. Still under factory warranty, 8,000 miles, immaculate condition. $8995 O.B.O. 383-3859.

FINAL OFFER

1972 Ford F600, 5 ton with 20' aluminum box, 5 speed, 2 speed axle, 330 cu. in., 61,000 miles, radio, power steering, new tires, muffler and battery. City tested. $3500 firm. Call 721-3046 or view at #1-4061 Larchwood.

CAMPER SPECIAL
'69 GMC HANDI BUS V-8 auto, radio, cruise, equipped with furnace and sink, 2-burner stove, sleeps 2. GARDEN CITY AUTO SALES LTD., 2978 Douglas, 382-9111. D-00391A.

NICEST SUBURBAN IN TOWN
'74 Super Cheyenne Suburban 9-passenger in excellent condition with tilt steering, p.s., p.b., p.r.w., chrome roofrack, sunroof, trailer package. Esso Clinic tested, $12,000 new. Will sell at $4200 for quick sale. 479-8767.

TOYOTA PICKUP
1971 Toyota Hilux pickup with canopy, tested, good tires, brakes just done, runs extremely well, 75,000 very well maintained miles, burns no oil, has no rust, asking $1,500. 598-2706.

1974 DODGE 100 PICK-UP CLUB Cab, 318 engine, low miles, automatic, power steering and brakes, rear seats. Nice condition, only $3995. Coastline Trailer Centre Ltd. 3388 Douglas, 382-6102 D-01346A.

73 FORD F250, HEAVY DUTY suspension, V-8 4 speed, 12x16.5 tires, only 51,000 miles. Plus 10' United camper, fully equipped, cab high aluminum canopy, all in nice shape, offers on $4,750. 478-8461

BRONCO

73 FORD V-8 auto., p.s., radio, 4 wheel drive, 28,000 mi. GARDEN CITY AUTO SALES LTD., 2978 Douglas, 382-9111. D-00391A.

1976 JIMMY

4X4, p.s.,p.b., air conditioning, trailer package, roof racks, sliding windows, perfect condition. 24,300 miles, $7800. 479-5236.

68 5 TON MERCURY FURNIture van, 24' box, holds 9 rooms furniture, ideal for delivery for long distance moves. Save money and move yourself. Call 758-9893 Nanaimo.

1973 CHEV SUBURBAN
4 x 4, 54,000 miles, 8000 lb. warn winch. Power steering, power brakes, 4 speed transmission. 350 V-8, good shape. $3700. 479-5591 after 6pm

74 DODGE
Ram Charger 360 V-8 4-spd., new wheels and tires. $4495. VICTORIA 4-WHEEL DRIVE 597 Hillside at Rock Bay, 386-6511. D-1351

71 FORD F100

V-8 4spd., radio, $1,950. GARDEN CITY AUTO SALES LTD., 2978 Douglas, 382-9111. D-00391A.

HUNTERS, SKIERS
66 Ford Bronco 4 x 4, excellent mechanical shape, body good, many new parts. $1900 firm. 478-8229 after 4pm

1972 FORD 1 TON MOVING VAN. Michelin tires, dual exhausts, new paint, recently rebuilt trans and engine, extra low for pianos, $4500. Call Barry 479-6011.

MUST SELL, 1977 FORD RANGer XLT, F150, white spoke wheels, BF Goodrich All terrain, 351 auto. 15,500 miles, like new, asking $7500. 382-4742.

MUST SELL, '68 DODGE VAN, slant 6, auto, new brakes, no rust, 42,300 original miles, two owners, snow tires. $1400. 746-5652 (Duncan)

1976 GMC VAN, 350 CUBIC INCH, power steering, power brakes, automatic, 20,000 miles, camperized, fridge, stove, sink, sleeps 2, 479-2719.

SUPER SHAPE 77 FORD, 4X4, ½ ton, short box, step side, many extras. Must be seen, consider smaller vehicle in trade, best offer to $6300. 478-7035.

'76 CHEVY CREW CAB, AUTOmatic, power brakes. A super truck. $6500 or best offer. Cobble Hill-743-4901.

1977 DODGE ½ TON, EXCELlent condition, one owner, 16,000 miles. 595-3326 between 4 and 7 pm.

1970 FORD RANGER, ½ TON, white spoke wheels, canopy, dual fuel tanks, 360 automatic, $1800 or offers. Must sell. 477-8674

MUST SELL, 1976 DODGE ½ ton, 318, power steering, power brakes, best offer, Phone after 3, 479-3726.

1974 BLAZER SIERRA, 23,000 miles, red and white, 9 tires, excellent inside and out. $6400. 382-3792

'69 FORD VAN, BED AND CARpet inside, standard, excellent running. Rick 656-3745 between 5-10 pm.

AS NEW 77 TOYTOA FLATdeck, replacement cost $5,700. Asking $4,500. No Triflers please. Call collect 539-2452.

1973 FORD COURIER WITH camnopy, new tires, new battery, radio. Must sell 478-0710 or 382-5039.

1976 GMC 150 HEAVY DUTY, 350 V/8, Sierra Grande, canopy, immaculate. $6000. 642-3246 evenings.

1965 ½ TON PICKUP, POWER steering, power brakes, turbo 400, good rubber some rust $995. after 5 477-2680

1974 FORD ¾ TON 4X4, LOADed, 34,000 miles, $5,700 with winch, $5,200 without. 382-4182 or 595-6305.

71 VOLKSWAGEN VAN, REbuilt engine and clutch, tuneup, tested, $1,250 or best offer. 652-4895.

1977 GMC ½ TON SHORT wheel base pickup, 24,000 miles, asking $5600. 385-9183 after 5 weekdays.

154 TRUCKS, BUSES AND VANS

1973 F-250 CAMPER SPECIAL, 390 automatic, power steering, power brakes, good condition, asking $2195. 477-6312

1976 WHITE WESTERN STAR log truck, NTC 400 Cummings, 15 speed Road Ranger, with job, $47,900. 248-9866 after 7 pm.

7 JIMMY 4X4 GROUNDGRIPS on wide rims, showroom condition, 55,000 miles, never off pavement. $8500. Phone 658-8548

'74 FORD ½-TON 4X4, AUTO, 390, hubs, new shocks, new Armstrongs on mags, box cover. $3950. 385-5886.

1973 FORD 12' KARY VAN, automatic, Phone 382-1033 weekdays.

72 MAZDA PICKUP, 75,000 miles, good mechanically, canopy, $1500. 385-4810.

350 GMC WINDOW VAN. GOOD condition, $3500 as is. Call 383-6036.

'71 INTERNATIONAL, ½ TON, $950 or best offer, phone between 4 and 6, 479-6958.

971 WESTFALIA VAN, GOOD condition, excellent tires, new engine. 477-5802.

1974 DODGE SHORT VAN, 318 automatic, new tires and brakes, excellent condition, 383-4514.

MUST SELL, 1974 JEEP, 4 X 4, best offer, phone after 3, 479-3726.

'69 DODGE ADVENTURER 1/2 ton, automatic, power steering, $2450. 598-5430

1966 HALF TON MERCURY, good condition, with canopy, $1295, or best offer, 595-4975

CLEAN 1959 MERCURY PICKup, 84,000 miles, good running order, $900. (offers), 479-1357

1973 FORD ¾-TON, 360 4-speed, best offer. 384-7952, after 4.

75 DODGE ¾ TON, TOP OF THE line, low mileage, excellent condition, $5100. 478-8558.

75 GMC $2500, 63 GMC $700. Both 6 cylinder, 3 speeds, offers Ted 388-9049.

1974 FORD ¾ TON PICKUP, canopy, 38,000 miles, $3900, 595-8008

ONE OWNER 1965 FORD ¾ TON pickup, 4-speed, rebuilt engine, etc. $1400. 385-3760.

1954 CHEVROLET PICKUP, stock, radials, new paint, $2600. 384-1217.

MUST SELL: '70 VW VAN, PARtially camperized, rebuilt engine, asking $1750. 477-4264.

69 FORD PICKUP, V8, NEW brakes, 68,000 miles. $1,100 or offer. 721-5415.

1968 DODGE VAN, SLANT 6, partially camperized, $650. 598-6053.

'72 VW CAMPER VAN, AC/DC fridge, heater, student must sell, $2650, 598-4201.

1973 VW WINDOW VAN, CAMPerized, good shape, $3100, 658-5182.

1971 FORD SUPER VAN, 6 cylinder, standard, radio, new tires. $1,295, 478-0003.

1974 FORD PARCEL VAN, V8, automatic, power steering, power brakes, 1 ton, 19,000 miles. 595-3158.

71 FORD ¾ TON PICKUP, NEW paint, canopy, brakes, etc. $3695 or offers. 478-5154.

74 DODGE VAN, PANELLED, insulated with dinette, new tires, 652-1283.

'74 BLAZER, 4X4, 350 POWER steering, power brakes, automatic, excellent condition, 477-0274.

74 CJ6, FOUR DESERTER CONcord white-wall tires, roll-bar, 27,000 miles, $4500. Excellent condition. 595-1742.

1974 F350 12' VAN, AUTOMATIC, 382-1033 weekdays.

1970 3/4 TON FORD. PHONE after 5 p.m. 479-2302.

'66 CHEV WINDOW PANEL, V-8, 4 speed, runs well. 388-7518

1969 DATSUN PICK-UP, GOOD rubber, good running. 479-8429.

MUST SELL; '67 DODGE PICKup, best offer, 384-0107.

'63 ¾ TON CHEV, 4 SPEED, with canopy. $750. 477-3354.

1955 CHEV, 1 TON, RUNNING condition, $200, 478-7609

1971 FORD F100 4X4, WITH canopy, $3,000. 592-4037.

42 CHEV. TWO TON, EXCELlent. 383-7357

'65 FORD VAN, EXCELLENT condition. 658-8120.

1966 CHEV PICKUP, EX B.C. Tel truck. 478-5632.

1971 GMC ¾ TON TRUCK FOR sale. 642-4481.

1972 FORD ½ TON PICK-UP, 60,000 miles, $1600, phone 598-8167.

'73 GMC 3/4 TON, V8 4 SPEED, $1750. 479-9983

1965 GMC VAN, GOOD CONDItion. 382-4482.

66 VW VAN, EXCELLENT CONdition, $1450. Days 382-1485.

1974 ½ TON FORD CUSTOM, standard 8. $2100. 384-1375.

'67 CHEV ¾-TON, OFFERS. 479-1276 or 479-0575.

'75 FORD F150, 390 MOTOR, like new. 388-9784.

MOVING, MUST SELL 48 Fargo, operable. $500. 388-6458.

'49 FARGO BUS, TESTED, $600, 478-5987.

158 TIRES

OCTOBER WINTERIZING SPECIAL

Let us check starter, alternator, solenoid, voltage regulator, battery, hoses, belts, coolant, and pressure test cooling system and radiator cap — on most domestic and imported cars and light trucks.
All for:

$6.88

D&D Tire
1620 BLANSHARD
382-7283

TWO FORD MERCURY F78X14 with rims and hub cabs, like new $45. Two 600X15 Volkswagen studded, 1 rim, $20. Two 550X12 Honda or Mini, $15. 595-1436.

TWO 165 SR 13 PIRELLI RAdial snow tires, used one month, also 4 Celica rims and hubcaps, 479-0906.

2 SNOW TIRES, G78-15, NEVER used. Whitewalls. 598-2810. George. After 5 pm.

PAIR C78-13 STUDDED TIRES, $50.00; Austin 1800 rims; 14" Dodge rims $5.00 each. 386-7256.

FOUR 15" VETTE RALLEY rims and tires, hubs and rings included. Offers. 477-9608.

TWO SET 15" SNOW TIRES, one pair studded, $30 pair. 598-6053.

TWO NEW WINTER TIRES, H78-15 mounted, $50 each. 383-1385

2 GOOD 8.25 X 14 W/W SNOW tires on GM wheels, $40; 598-7867.

2 RADIAL SNOW TIRES, 14", 477-8344

SIZE 13 STUDDED SNOW TIRES for Cortina. Phone 385-1666

158 TIRES

FOUR ALUMINUM SLOTTED mags to fit Ford F100. Two 15x8, two 15x7, brand new, still in box, 652-1640.

160 PARTS, ACCESSORIES

HABITAT'S
EQUIPMENT CENTRE
994 GOLDSTREAM AVE.
478-0811 D01978A

ENGINE REBUILT SPECIALS
4 CYL. IMPORTS FROM $630
6 CYL. DOMESTIC FROM $510
8 CYL. DOMESTIC FROM $580

GET READY FOR WINTER SPECIALS
Lube and oil change including filters and 16-point check. $16.95. Installation available. For details call Ted, 474-1231.

SPRINGS

Specializing in overloads for pickups (including imports). Booster and helper springs (leaf and coil) for cars.
Prompt Repairs-Free Estimates
PHONE 384-0213
sLOGAN'S
RV SERVICE CENTRE
650 Burnside East near Douglas

SPRINGS

Specializing in overloads for pickups (including imports). Booster and helper springs (leaf and coil) for cars.
Prompt Repairs-Free Estimates
PHONE 384-0213
sLOGAN'S
RV SERVICE CENTRE
650 Burnside East near Douglas

Why Sell Your Car?

Have your import or domestic engine done by professional rebuilders. Rebuilt engines available. Sea Power and Machine, 656-4341.

FORD 302 COMPLETE, 0 miles, re-built by shop, Crane cam, TRW lifters, bored 30 over, planed 10 over Ohio pistons. Will accept winch to fit 69 Ford pickup or 15" tire chains as trade. 478-6282, 478-4305 messages.

FOUR CRAGAR SS WHEELS, 14" for Dodge compact model. $250. 340 4 barrel manifold, $25. Lakewood traction bars, $25. Best offer on Edelbrock LD 340 manifold. 478-5681.

Truck Wrecking

Crossroad Motors
Cobble Hill 743-2352

1963 VW BUG, PARTS OR COMplete, $300. 200 cubic inch Ford engine, excellent condition, $100. 1957 Cadillac, complete and restorable, $500. 382-5266.

WANTED: WINDSHIELD TO fit 1964-65-66 GMC pickup. Also interested in step side box and other parts. Must be in good condition and reasonable. 385-7938

CASH CASH CASH
We buy used mags, tires, and most high performance parts, for cash at Franks Trading Shop. 1819 Douglas st. 385-2022.

1500 CC VOLKSWAGEN ENgine. Professionally re-built. Complete. Ice box for trailer or camper. 477-0964 after 6 or 598-6611.

VICTORIA 4-WHEEL DRIVE
2 NEW 4-Wheel Drive ¾-Ton FORD FRONT AXLES. D-13531.
597 Hillside at Rock Bay 386-6511

67 BEAUMONT, 283 V-8 IN RUNning condition, many good parts. Must be taken as a whole. View at 2088 Brighton Ave. 592-3898

65 FORD GALAXIE TWO DOOR automatic, good condition, runs but frame is shot. Whole. 598-1181 between 5 and 8 pm.

301 CHEV SMALL BLOCK, APproximately 500 hp new, never run, sacrifice. For information 652-1718 after 5.

URGENT MUST SELL, NEW high performance 289 engine, over $3000 invested. Head requires minor repairs. $2500 (offers). 479-1357

350 TURBO, $70. CHEVY EXhaust manifold, $10. Distributor, $8. Tac, $8. 57 Chev hood, $20, window, $10. 592-2901

68 CAMARO, 12 BOLT POSI, 4:10 gears, $300. Also Muncie M-21 wide ratio 4 speed, good condition, $350. 385-7811.

MOVING, MUST SELL, 1969 Envoy Epic, mechanic special, 1933 "Y" Ford body. 385-9278, 6-9pm Tues-Fri.

WANTED FOUR CHEV OR Olds Rally wheels, complete set. 388-9188.

VOLKSWAGEN SEATS, '61-'67, $40; '67 Cortina trans, $60. 383-1927.

WANTED '68 THUNDERBIRD shop manual. Phone 384-7410 anytime.

327 TRW PISTONS 11½:1, EXcellent condition. Offers. 477-7668.

FLATHEAD V8, 24 STUD, COMplete from starter to carb. $150. 384-9534 after 6.

1966 CORVAIR, BODY IN GOOD shape, motor running, $150; call 386-2363.

EAVY DUTY AIR SHOCKS, new condition, fits Chev, ½ price. 598-8346.

WANTED; 2 BLACK BUCKET seats for '66 Beaumont or equivalent, 598-3042.

MISCELLANEOUS MG MIDGet body and mechanical parts, phone Bruce, 388-9398

1600 VW ENGINE, POWER pulley, deep sump, SS headers, also VW 1100 engine. 479-6125

METAL FAB SPOILER FOR van, $40. Shackle kit, new, $12, 700 Holley carb, $60. 382-5254.

64 VALIANT PARTS, NEW transmission, radials, etc. Phone 382-1625.

ONE 327 CHEV.Y MOTOR, COMplete, 65,000 miles, needs head work, $200. 382-5619.

CORVETTE LUGGAGE RACK, truck mounted, good condition, $80. 592-2555.

3-TON ELECTRIC HOIST FOR tow truck, extendable boom, offers. 478-0795, 598-1486.

'65 CORVAIR COURSA, NO ENgine or trans axel, any reasonable offers accepted. 385-0178

GOOD RUNNING 48 FORD truck V-8 engine and 4 speed trans, $275. 1890 McTavish Road.

FOR SALE 10-BOLT 4.56 GEARS. 382-4948.

WANTED: REAR END FOR 64-65 Olds F85 V-8. Sale 10 bolt 4.56 gears. 382-4948.

WANTED ONE 1967 COUGAR 14" simulated wire spoke hub cap. 478-3751.

REBUILT MOTOR FOR 1965 Vauxhall with 2 trans. 474-1465.

WANTED FRONT END PARTS for 1964 Comet. 478-4032.

WANTED WRECKED 67 CANSO for parts. 388-7861 suite 332

12' LONG FLATDECK WITH hoist, complete. 478-7870 after 6

WANTED: FRONT BENCH seat, to fit '64 Chevelle. 385-5446

1964 DATSUN FOR PARTS, $65, 385-8045 after 5 pm

'72 COLT, ENGINE SIEZED, for parts or whole, 592-9582.

'78 TRANS AM FOR PARTS, 478-3770.

WANTED MGA 1500 OR 1800 cam, head, pistons. 385-7811.

318 BIG BLOCK, LOW MILEage, first $75 takes. 388-9752.

'63 RAMBLER, EXCELLENT body. 388-6301

350 LT1, LOTS OF EXTRAS. $1500. Phone after 5, 656-3846.

1969 ENVOY, COMPLETE, ideal for parts. $100. 598-4019

72 VEGA FOR PARTS OR whole, $200. 386-2827.

WANTED: CHEV 3 SPEED standard transmission. 477-6769

160 PARTS, ACCESSORIES

63 FORD VAN, PART OR whole. 479-4854 Steve.

MAG WHEELS 15". 383-6973

'71 MAZDA 1200. 479-4878.

'63 VW FOR PARTS. 388-6301

1957-67, 318 4 BARREL MANIfold and carb, 14" Dodge rims, Ford flat head parts, wanted rear drums 42-48 Ford. 386-1251.

162 AUTO REPAIRS, SERVICE and TOWING

CERTIFIED MECHANIC WILL do any car repairs for low prices. Valve grind for V-8 $295, six cylinders, $195, 4 cylinders, $135, VW $150 including parts. Complete overhaul for VW, $295 including parts. All work guaranteed call anytime 383-6686

DARYL'S MOBILE AUTO REPAIRS AND SERVICE
At your home or business. 24-hour emergency service. Phone 388-4436.
Special rates for Old Age Pensioners

ADVANCE RADIATORS
Cooling System Specialists
Expert repairs, same-day service. Call about our winter special. 386-2334. #2-731 Pembroke St.

RADIATOR REPAIRS, FAST top quality repairs at Maurice's Auto Body, 427 Beta St., phone 386-3381 or 384-8094. Located behind the Burnside Pay and Save Gas Station.

COMPLETE AUTOMOTIVE and marine repairs, $10 an hour cash or trade. 479-1249, 479-3740.

SCRAP CARS HAULED
Associated, 478-9571.

SCRAP CARS REMOVED, REAsonable. 474-1778.

166 CARS AND TRUCKS WANTED

NEVER SELL YOUR CAR UNTIL YOU HAVE OUR OFFER
INSTANT CASH!
DePape Motors Ltd.
779 Pandora 384-8035

WE PAY
the Highest Prices for Your Clean Used Car
TRY US—YOU'LL BE SURPRISED!
CONTACT CARL SPICER
Used car mgr.
Empress Pontiac Buick GMC LTD.
382-7121 dl01227A

ESQUIMALT AUTOMART
Pays
HIGH PRICES
FOR LATE MODEL USED CARS
480 Esquimalt Rd. 382-7195

Top Dollar
FOR
TOP CLEAN CARS
Contact:
BRUCE LOCKHART
CORNELL-CHEV-OLDS
3050 Douglas 385-5777

HIGHEST PRICES
For imports and sport compacts. Bob Rebitt, PACIFIC MAZDA PEUGEOT, 810 Johnson, 385-1451.

CASH
"FOR GOOD USED CARS"
TRADE UP or TRADE DOWN
Call 382-9111
GARDEN CITY AUTO SALES
2978 DOUGLAS

CASH FOR GOOD, CLEAN USED CARS
THOMAS PLIMLEY LTD.
1010 Yates St. 382-9121

WANTED
VW Beetles, vans or campers — Call Douglas Volkswagen, 388-5466. DL-00341A.

66-67 CHEVY II OR CANSO, 2 door hardtop, 474-1760 after 5pm.

GOOD USED ½-TON, STANdard 6. 652-5557, after 6.

WANTED 1953 STUDEBAKER Low Boy, restorable, 388-9240.

WANTED
Honda, Volkswagen, Toyota, Datsun, MG, Triumph. 384-1721, 592-3121, Sports and Classic Cars, 640 Hillside. D-00244A.

168 CAMPERS, TRAILERS and MOTOR HOMES

27' PROWLER, SPOTLESS CONdition, may be seen at 1455 Craigflower Rd.

FOR RENT: 21' WINNEBAGO motorhome, available Oct. 28th on. 477-2704.

1967 16' KUSTOM KOACH travel trailer. Sleeps 5, stove, ice box, sink 2 propane tanks, portable toilet and awning. Good condition. Asking $1,600. 383-5315.

'77 19' MOTORHOME, OKANAgan on Dodge 1-ton chassis, ten months old, $10,900. 478-6368.

1972 15' TRAVEL TRAILER, fridge, stove, heater, good condition. 598-4912

1975 CHEV ¾ TON PICKUP AND brand new 8'9" camper, $10,000 firm, 721-3738

LEAVING COUNTRY MUST sell import camper, $900, or best offer, 385-2292

FOR RENT: VW HIGHTOP camper, $120 per week, 5¢ per mile. 595-4756.

CAVEMAN CAMPERS
Corner of Keating X Rd. and Raipur, 477-6524.

NEW DELUXE 8' ALUMINUM canopy, lights, insulated. 1291 Garkil. 477-3562.

19½' MOTORHOME, FRIDGE, stove, toilet, reuilt engine. Excellent condition. $2900.00. 478-8671.

WANTED TO BUY LATE model, 22' motor home, cash, 477-7695.

SOFT TOP CAMPER TRAILER, $250. 385-7535

1972 HOLIDAY 11½' CAMPER. Asking $3,000. 382-0271.

WANTED 18 TO 24' TRAILER, reasonable. 477-4185.

71 VANGUARD TRAILER, 17½', fully equipped. 382-1857.

168 CAMPERS, TRAILERS and MOTOR HOMES

PEDEN
RECREATIONAL VEHICLE LTD.

VANGUARD

MOTORHOMES—CAMPERS
TRAILERS—5th WHEELS
—VAN CONVERSIONS—
IMPORT CAMPERS
CANOPY TOPS

79's NOW IN STOCK
—31' 5th WHEEL TRAILER
—8' TRUCK CAMPERS

See The New '79 Tioga Mini-Motorhomes NOW ON DISLAY

SUBSTANTIAL SAVINGS
On all Remaining '78 Vanguard
—MOTORHOMES
—CAMPERS
"Vanguard quality at a price you can afford"

USED UNITS
'75 19½ Tioga Mini $12,995
'75 20½ Vanguard Mini $13,995
'76 20½ Vanguard Mini $14,995
'78 20½ Vanguard Mini $17,500
'78 22½ Vanguard Mini $18,500
'71 10½ Vanguard Fiberglas roof $3,295

Parts and Accessories Store
SEE OUR COMPLETE STOCK of all components used to build, renovate or equip your camper, trailer or motorhome. All at reasonable prices.

REPAIRS
Consignment Sales
RENTALS
Van Tops Installed

PEDEN R.V. LTD.
386-3464
2855 QUESNEL ST. D-01950A
Behind Empress Pontiac Buick

Fennell's

PRE-INVENTORY SALE
All Store Stock at a Discount

Examples:
FUTURA canopies to fit Ford, Chev, Dodge installed $399
RV Antifreeze gal $4.50
1 Only MACH III air conditioner $510
2 ONLY 4½ cu. ft. 3-way fridges $429.53
2 ONLY 22,000 BTU 12 volt only furnaces $205
1 Primus 2-burner plate ea. $46.70
2 Primus 2-burner plate Gourmet model ea. $62.85
3 Primus 3-burner plates ea. $72.20
4 Camper shower stalls ea. $100
10 22x62 Right hand doors ea. $89

MUCH MORE TO CHOOSE FROM
Prices in Effect til Oct. 31 or while stock lasts
652-3941
Mon.-Sat. 9 to 5
Sun. 12 to 4
6459 Patricia Bay Hwy.

LOGAN'S RV

MOTORHOMES—CAMPERS
TRAILERS—CANOPY TOPS
VAN CONVERSIONS

'78 OKANAGAN
Van conversion on Dodge Maxy. See the features distinguishing this well planned model from your regular van conversions
$15,995

Substantial savings on remaining 1978 campers and trailers

CLEAN TRADES
'77 OKANAGAN 9'6" camper fridge, furnace & toilet only $3595
IMPORT TRUCK CAMPERETTE
only $695

SPECIALS
RV Antifreeze $4.50 gal.
Fire Extinguishers $11.95

PARTS AND ACCESSORIES
—REPAIRS—
WE — Install hitches. Wire your vehicle for trailer or camper — Install appliances.

OPEN (Mon.-Fri.) 9-6 p.m.
650 Burnside East near Douglas
D-00287A
384-0213

DOMINION MOTORS

HOME OF
—LAYTON Trailers,
—KIT Campers
—CHINOOK Motor Homes
—LITTLE CHIEF Toyota Motor Homes

GOOD USED RVs

73-25' EXECUTIVE MOTORHOME Fully self-contained with air conditioner, awning, 4,000 K.W. Onan generator, 6 new 12-ply Michelin tires. In new condition. 48,000 miles. New replacement price $50,000.
OUR PRICE $26,950

76 BRITTANY motor home, auto, P.S., P.B., AM-FM stereo, truck air, C.B., bathtub, large fridge, duct heat, T.V. ant., sleeps 4. Low mileage.
Was $156,950 NOW $16,450

67 31 ft. AIRSTREAM $7250

70 10 ft. LANCE Camper $1995

PARTS, ACCESSORIES
REPAIRS
HOURS OPEN
Mon. to SAT., 8 A.M. to 5 P.M.
Dealer Licence Number D-00448A
1703 BLANSHARD ST.
(Across from Hudson's Bay parking lot), Victoria, B.C. 385-5012

20' TANDEM TRAILER, TRIple E classic, fully equipped, including hot water and bathroom, clean, like new, $5400 479-3004.

17' BOLER FULLY SELF CONtained, many extras, sleeps 5, fiberglass, only 2000 lbs, $5500 firm. 477-3818.

1957 VW WINDOW VAN SEMI camperized, needs work, offers 656-9090 7 to 8pm

1976 CAMPERIZED FORD VAN, dual batteries, automatic, offers, 478-4175 or 478-4521

168 CAMPERS, TRAILERS and MOTOR HOMES

TRAVELAIRE
23' MINI MTRHME
1979—Just Arrived

Test drive her today and see why TRAVELAIRE is fast becoming the first choice of discriminating buyers everywhere.

Coastline Trailer Centre
3388 Douglas St.
OPEN TIL 8 PM
MON. & TUES.
Parts, Accessories and Service
R.V. Indoor Showroom
382-6102
D01846A

ZODIAC RV
SALES & SERVICE
478-2821 1080 GOLDSTREAM
LANGFORD
Now is the time to winterize your trailer, camper or recreational vehicle as a protection against frost damage to water valves and fittings. Ample supply of non-toxic antifreeze on hand for do-it-yourselfers or let our competent Staff do the complete job. Low rates in effect now.
We also have ample dead storage for your RV or boat on a monthly rate, within a locked fenced in area. Lighted lot, guard service together with electronic surveillence and warning system.

RAVEN R.V.s

Van Conversions
Van Tops Installed
END-OF-SEASON SPECIALS
1975-11' Camper. Just rebuilt. Loaded. $3995.00
1978 RAVEN 17' trailer, oven, furnace, etc. $4995.00
SUPER SPECIAL-RV non-toxic anti-freeze. $4.95 per gal.

479-3178

Repairs-Service
Parts—Accessories
PROPANE
All at
BOB'S
MOBILE HOMES LTD.
25 Crease 386-3623
DL 00414A

IMPALA CAMPING WORLD
APOLLO
OTTO
BOLER
LIONEL
WINNEBAGO
FLEETCRAFT SUNDOWNER
HOLIDAIRE LEISURECRAFT
CANOPY TOPS — ACCESSORIES
PAT BAY HWY., SIDNEY
656-5504 MDL 2488
OPEN 7 DAYS
ALL REASONABLE OFFERS WILL BE ACCEPTED

DOGWOOD TRAILER SALES
PARTS—PROPANE
WESTERN WILDERNESS
Campers
WILDERNESS KOMFORT
Trailers
2630 Deville Road
Highway 1 at Millstream
478-6841 DL-00421A

'77 18' CHINOOK FIBERGLASS mini motor home. A real fantastic mini. Fully self-contained with cocktail chairs and sofa, low miles, as new condition. Only $17,500. Coastline Trailer Centre Ltd., 3388 Douglas, 382-6102. D-01346A.

1974 DODGE 100 PICKUP CLUB Cab, 318 engine, low miles, automatic, power steering and brakes, rear seats. Nice condition, only $3995. Coastline Trailer Center Ltd., 3388 Douglas, 382-6102 D-01346A.

IMMACULATE 19' 1974 GMC SEcurity mini home, only 5,000 miles, lots of extras. Has to be seen to be appreciated. Asking $13,700 or best offer. For further info call 479-3403.

1975 VANGUARD 20½' MINI-motorhome on GM chassis, equipped with air conditioning, tape deck, 10' awning on the side. 13,000 original miles. $15,895. 477-0816.

1970 VW WESTPHALIA CAMPervan. Good condition. Includes one set michelin radials plus one set standard tires. Cible headlights. Rebuilt motor. Offers. 477-0548.

1976 11' VANGUARD CAMPER, toilet model, hydraulic jacks. Really good shape. $4795. Bobs Mobile Homes, 386-3623. DL #00414A

NEW 1978 17' NOMAD TRAVEL trailer. Toilet, shower, 2 holding tanks, fully equipped. $5295. Bobs Mobile Homes, 386-3623. DL #00414A

1976 SUNKAMPER, DODGE motorhome, 21,000 miles, equipped with double air, cruise control, generator, $14,000. 479-6761.

IMMACULATE 1976 DODGE Diplomat motorhome, 9,800 miles. Every convenience. Must sell. $14,500 or nearest offer. 477-6715 or 595-7612.

CAMPER FOR IMPORT, EXcellent condition, 3-way fridge, roof rack, camper jacks. 652-2508.

1973 27' TERRY, FULLY SELF contained, double bed, long dinette, immaculate condition, 383-4514.

HOLIDAY SOUTH? COZY 16' Kenskill, private flush toilet. New fridge. $1950. 58 Wellington Ave. off Dallas.

1978-18' FLEETCRAFT TRAILer, 2 months old, self-contained, no highway mileage, $3,995. 656-3527

15' TRAVELAIRE, TOILET Electric brakes, specially insulated icebox, 2 tanks. Immaculate, $1775. 479-2304.

'75 TIOGA, 19' MINI MOTORhome, many extras, $13,500. Open to offers. Can be seen at 85 Belmont rd (Colwood Corners)

STARCRAFT HARD TOP TENT trailer, sleeps 6, self-contained, extras. Excellent condition, 595-6998.

972 VW WESTPHALIA CAMPer, excellent condition, low mileage, replacement cost over $10,000. Asking $4500. 245-3743.

8' PARKLANE CAMPER, fridge, stove, oven, furnace, and jacks, excellent condition, 652-3637.

RENTALS

PATTERSON MOBILE 478-6368

WE WILL BUY YOUR GOOD used Rec. Vehicle. Peden R.V. Ltd., 2855 Quesnel St., 386-3464.

RENT NEW DELUXE MOTORhome, $150 weekly, 6¢ km. 477-0968, 477-2333.

8' WOODEN CANOPY, $125. Days, 598-1010. Evenings, 598-7522.

1977 STARCRAFT HARD-TOP, sleeps 8, all extras, like new. $2750, 478-2326

169 MOBILE HOMES AND PARKS

68X12 ON BUS!
Carport, addition, 4appl, workshop, sundeck, fruit trees, more! Buyright, 474-2154 D01927.

SACRIFICE SALE, 14 X 70 DEluxe Fleetwood, 3 months old, beautiful park and view. Transferred. Offers. 642-4690.

24x52 CLOSE IN!
Carport, addition, large lot, Lakeview! Buyright, 474-2154. D01927.

24x52 LOADED!
Carport, workshop, 5 appl, fireplace! Buyright, 474-2154. D01927.

169 MOBILE HOMES AND PARKS

YOUR RESPONSE HAS BEEN SPECTACULAR

TWIN OAKS!

The ultimate in adult living only. 5 locations left, 5 min. to town. Everything near by. Mobile living at its best. Open daily 1-5 or view model homes in Langford at 2744 Spencer Rd. Daily till 8, Fri., Sat.; Sun till 6.
Buy Right Homes Ltd. 474-2154
DL01927

We have in our Adult park two well appointed double wides on nicely landscaped spaces plus one as new 24x44 Four Seasons 2 bedroom, all unfurnished. Call for details.

MARLETTE 12x68-must be sold, offer to $18,950.

BOBS MOBILE HOMES
25 Crease 382-5647
DL00414A

MOBILE HOME PARK
"WHEEL ESTATES"
At Saratoga Beach midway between Courtenay and Campbell River, B.C. 9 hole golf course, marina launching and moorage, swimming pool, tennis courts. Contact Pacific Playgrounds Ltd., Box 40 Saratoga Beach, RR 1 Campbell River, B.C. V9W3S4. Phone 604-337-5053.

FOR SALE!!
On secluded, rented lot, close to airport (9001 W. Saanich Rd.) 1968 - 12x52 (2) bedrom (General) mobile home (fully furnished). Includes: Maytag washer and dryer, hide-a-bed and cabinet stereo. $11,000 firm.
Phone collect 613-873-6425 between 7 pm and 9 pm. Immediate possession.

LEAVING THE COUNTRY, must sell attractive 2 bedroom trailer, bay window and green shag carpet in living room, large kitchen and bathroom, drapes, stove, frost free Westinghouse fridge, gold Westinghouse washer and dryer included. Porch, sundeck and utility shed. All for $14,500 or best offer. 474-2477 after 6 please.

1973 Moduline Double Wide
52'x24' 3 bdrm superb home on beautifully landscaped site. Includes sundeck, tool shed, carport, lots of parking. Call Keith, 478-6434 or 478-0034. Admiral Homes Ltd. DLR.013438.

1974 24 X 52 THREE BEDROOM, mobile home, fenced backyard with small garden. 10 X 16 attached workshop. Concrete patio. Located in adult park. Phone 478-3147.

1974 3 BEDROOM NEONEX 12x68, four major appliances, partly furnished, fenced landscaped, porch and utility shed, in Mill Bay Park, $13,700 or best offer. 652-1788

1976 BENDIX LEADER, 22X44, 3 bedrooms, built in back porch, covered sundeck on front, 10X12 shed, fridge, stove, dishwasher, large lot in Cedar Creek Park, Mill Bay. 388-9487 5:30-6:30.

NATIONAL TRUST — for all your needs in the Mobile Home field. For example—2 bdrm, 1975 in good park, $11,000. ROB ANGUS 652-2576, 595-2121.

REAL DEAL
Two bedroom 12 x 60, partially covered deck, garden shed, nicely landscaped on dead end street. $16,500. 478-0049

PRICED TO SELL. 24X52, 1½ baths, ready to move in. Long term lease, available. Woodlands. 478-4151, 478-1315. DL10972A.

MUST SELL 1968 MOBILE, IN good condition, 2 bedrooms, 12 x48 with insulated porch, $8000 value. Highest bid takes. 112-743-2902.

SECLUSION!
68x12 Close to town. Gorgeously landscaped, 4 appl, sundeck, more! Buyright, 474-2154 D01927

68x12 CLOSE IN!
Double wide L.R., private backyard! $14,900! Buyright, 474-2154. D01927.

WE NOW HAVE MOBILE HOME pads for rent. Large lots, single and double wide. Phone anytime 642-3502.

$9,000 WILL BUY THIS 12X64 home, 2 bedrooms, 1½ baths, new carpet, new addition, fridge and stove included. Call 478-3874.

DELUXE MOBILE HOME, 1100 sq. ft. two bathrooms, two bedrooms, den with bar, applicances and sundeck. 478-6659

ONE BEDROOM TRAILER, two bunks, contemporary interior design. On water at West Bay Marina. 382-8917

2 BEDROOM, FURNISHED, washer, dryer, air conditioner, sundeck, extra storage, close-in, $11,800. 474-1628

MARLETT 12X64 WITH EXPANsion, extra room, beautiful setting in adult park, no pets. 478-7645.

SACRIFICE, NEW 14X52, $19,000. 5 year lease available, fully skirted. 478-4151, 478-1315.

BENDIX LEADER MOBILE 12X68, furnished, $16,500. #2-9026 West Saanich Rd. after 4pm.

TRIANGLE HOMES VICTORIA LTD.
24 x60 Knight Squire 3 bedroom, 2 bath, family room, set up and landscaped. Adult park, Langford.
10 x40 2 bedroom Colwood corners, $6,995.
D.01668A 478-1774

SET UP IN TRI-WAY PARK
Immaculate 10 x 42 Estvilla, fully furnished, 1-bedroom situated on small easy to maintain space. Adults only. $6800. 384-8791, 478-8181. DL01297A.

178 SUMMER HOMES, COTTAGES and RESORTS

ARIZONA RESORT
Limited space for weekly and monthly furnished rental during Nov., Dec., and early Jan. Enjoy golf, heated pool, complete recreational facilities, and Arizona's beautiful weather at pre-season rates.
Call or write now for details. Fountain of the Sun, 8001 East Broadway, Mesa, Arizona 85208 Phone 602-832-2600 Ext. 29.

CONDOMINIUMS TO RENT. — Hawaii — Reasonable Weekly rates. 384-9798.

185 CONVALESCENT AND REST HOMES

WITH PERSONAL TOUCH FOR senior citizens at Karr Guest Home. Mr. and Mrs. J. Meier, 474-2513.

190 ROOM and BOARD

CRAIGMYLE QUEST HOUSE
Sitting in the shade of Criagdarroch Castle, for $285 you receive three meals a day, maid service, large lounge, dining room, come and go as you please. All ages welcome. Packed lunches available. Daily and weekly rates. 595-5411.

ROOM AND BOARD IN EXCLUsive retirement home, private and sharing rooms. Reasonable rates. Banavern Manor, 914 St. Charles St., 595-3534.

AVAILABLE NOW, OLDER gentelman preferred. Quiet, private home. 595-1071.

IN LARGE CHARACTER HOME by sea and park. Young responsibe adult only. 384-3982

ROOM AND FULL BOARD, 3 meals a day, $175, 386-6545.

193 ROOMS TO RENT

BEDSITTING ROOMS BY week, $40 up. 385-5380
CHERRY BANK HOTEL

THE DOUGLAS HOTEL. SPEcial winter rates, $40-$55 weekly.

193 ROOMS TO RENT

DOMINION HOTEL
Rooms from $50 per week to $175 per mo with TV and maid service at our full facility downtown hotel, close to all buses. 384-4136. 759 Yates St. Division of Wells Fargo.

LOW RATES
MAID SERVICE
rooms by day, week or month. Singles from $40. per week. $125. per month. The James Bay Inn, 270 Government St., 384-7151

UNFURNISHED ROOM IN large house, $150 per month includes utilities and use of washer and dryer. Kitchen privileges. Gorge Tillicum area. 382-9305.

194 ROOMS WANTED

GIRL WITH CAT WOULD LIKE quiet self-contained room in Fairfield, Oak Bay or James Bay area. 384-9762

197 HOUSEKEEPING ROOMS TO RENT

AVAILABLE IMMEDIATELY, spacious bedsitting room, kitchenette, fridge and stove, wall to wall carpeting, furnished, utilities included. Apply at 2107 Dowler Pl. Suite 15.

DOWNTOWN
Unfurnished housekeeping rooms, $71.95-$93.58. Non-Drinkers, Charman Pacific Realty Ltd. 385-9765.

RITZ HOTEL—DOWNTOWN
Elevator service T.V. lounge
710 Fort St. 383-1021

ROOM PLUS KITCHEN, BATHroom. On University busline. $100. Utilities included. 382-4536.

LARGE ROOM WITH KITCHENette, share bath, quiet working person. 598-3472.

LARGE BRIGHT ROOM, KITchen, bathroom facilites, share with one, $166. 388-7605

NEWLY DECORATED, Cook/Fort, middleaged/elderly, lady only. 384-7474, after 5.

200 APARTMENTS TO RENT UNFURNISHED

PEACE & QUIET
BRENTWOOD BAY
A few choice suites will be available Nov. 1st. 1 bedroom from $205.00. 2 bedroom from $250.00. Includes heat. Adults only. No pets. To view please call Resident Manager 652-34367 or Oak Bay Realty 598-3321.

CRAIGHOUSE
885 CRAIGFLOWER RD.
1-bdrm. suite avail. now, $195 and up. 2 bdrm. avail. Nov. 1st. Fridge, stove, heat, hot water, drapes, 2-w carpet. Vic West bus at door.
385-5406

1-BDRM. $225
AVAILABLE IMMEDIATELY
2-BDRM. $265
AVAILABLE NOV. 1ST
New Block. 1037 Wychbury. Quiet street. Resident Manager, 388-4?9, Goodwyn Management. 388-7923.

LUXURY
2-BEDROOM SUITE OVERLOOKING SWIMMING POOL, AT LAUREL POINT. RENT INCLUDES ENSUITE, WASHER, DRYER, DISHWASHER, 2 FULL BATHROOMS, ACCESS TO GAMES ROOM, SAUNA, ETC. CALL 477-0073. ADULTS ONLY, NO PETS.

ROCKLAND-OCEAN VIEW. Luxurious 3-bedroom (1300 sq. ft.), totally renovated, soundproofed, wall to-wall, all appliances, cable, laundry facilities, two baths, fireplace, sunroom, sundeck (400 sq. ft.), $450 per month, includes heat, parking and hydro. Available December 15th. Sorry, no children or pets. Mature persons only. 598-7549.

WATERFRONT
Country resort setting. A carefully layed out smaller apt. 1 bedroom plus den. 7 steps from parking to private entry. $225 plus utilities of approx. $25. Roscoe Developments Corp. 642-5254.

Beacon Hill Park
Luxury, 3 bedroom suite in charming heritage building, overlooking the park. Includes 1½ bathrooms, kitchen, dining area, lounge and washroom, for a total of 1,800 sq. ft. $600 a month, references requested. 382-3983.

Waterfront Apts.
Absolute peace and quiet a priority, from $185. 3 only available. Roscoe Development Corp., 642-5254.

BEACON HILL PARK
Is at your front door when you rent this luxury 2 bedroom, 2 bathroom suite with every conceivable convenience. Rent is $349 per month. For further details and appointment of view call 477-0073.

ESQUIMALT. AVAILABLE IMmediately, one-1 bedroom apartment, $217. Available Nov. 1st, two-1 bedroom apartments $210 and $214. All apartments include, appliances, wall to wall, drapes, hydro, parking and laundry. Appointment to call, call 382-9329 evenings.

ONE BEDROOM, QUIET, clean, well controlled building, elevator and laundry facilities, drapes, carpet, stove, fridge, storage, balcony, cablevision, heat, water parking, close to shopping centre, bus, parks, Senior Citizens' Centre. Adults, no pets. 382-2221.

ELDON PLACE
Bachelors and 1 bedrooms, available end of October, heat, hot water and cable included in rent, heated pool, swirl and dry sauna, games and hobby room, near Woolco and Mayfair. On bus route, 7 minutes from downtown, call 386-0614.

TWO BDRM. SOOKE TOWNhouses, secluded large grounds but within walking distance of town. Children welcome. Rent to include heat, light, water if desired. From $250 pm. Immediate occupancy. Phone caretaker 642-4287 or British American Realty Ltd., 385-1431.

2 BDRM. $265
AVAILABLE IMMEDIATELY
1010 McKENZIE
For appointment to view, phone Mr. and Mrs. Atkinson, experienced resident managers, 479-1407, Goodwyn Management.

CHARACTER SUITE
1 bedroom suite in newly restored heritage house with fireplace, small pet welcome, free parking and laundry, central vacuum system, electric heat, $300 per month, 1020 Catherine St. Don Wells, 385-3713 or 598-4389.

2 BDRM. $208
879 ESQUIMALT RD.
Available Nov. 1st. Heat, cable and parking included. Resident Manager, 388-5736. Goodwyn Management.

1 BDRM. $200
Available Immediately
855 Ellery, family-type block in Esquimalt, with excellent managers. 382-2942, Goodwyn Management.

ADULTS ONLY
Deluxe 1 and 2 bedroom suites with heat included. 5 minutes from downtown shopping. References required. No pets. 382-4650 between 9 am-8 pm.

FIRST FLOOR COUNTRY home for rent, 1250 sq ft. Between 9 and 12 only 592-1893.

200 APARTMENTS TO RENT UNFURNISHED

SEASPRAY
PROPERTIES LTD./REALTOR
1911 Quadra St. 386-3124
"THE APARTMENT SPECIALISTS"

BACHELORS

$165—946 Balmoral	383-2045
$180—3255 Quadra	383-9931

1-BEDROOM

$205—1180 Fort	382-0822
$205—2622 Prior	383-6436
$205—55 Bay Street	383-7703
$200—2902 Washington	386-2535
$210—980 Wordsley	382-5622
$195—1015 Kings	383-0698
$200—1147 View St.	386-3124
$190—790 Dominion	388-9787

2-BEDROOM

$225—790 Dominion	388-9781
$240—1255 Verdier	652-1524
$255—3255 Quadra	383-9931
$265—980 Wordsley	382-5622

"WE'RE AVAILABLE"
CALL BLDG. MGRS. OR KIM GILES
386-3124 ANYTIME

"LAUREL POINT"
HARBOUR FRONT LUXURY
REDUCED TO RENT
Spacious, 2 BR prestige condo. now for rent. These top quality apts. contain frost-free fridges, self-cleaning oven, dishwasher, en-suite washer and dryer, 2 full bathrooms, w-w carpeting, drapery and balconies. Facilities incl. its own clubroom, workshop, swimming pool, sauna, and underground parking.
VIEWING BY APPOINTMENT
KIM GILES 386-3124

BAYWOOD ARMS
BELMONT MANOR
350-380 BELMONT
COLWOOD
PETS and CHILDREN WELCOME
Fridge, stove, w/w carpets and drapes are included in rent. Bldg. features controlled entrance, laundry facilities, large balconies and enclosed play area. Close to schools, park and shopping.
1-BR from $190
2-BR from $240
To view call Laurie 474-2915

DUPLEXES
878 BROCK
2-BR located in Langford, $250 per month. Appliances, w/w carpet and drapes incl. For appointment to view call: 386-3124.

HIGH QUADRA
Spacious and clean 3 BR, 1½ bath, fireplace, large storage and utility room. TO VIEW Z386-3124.

388 SELICA
735 HEASLIP
946 GLENWILLOW
3-BR. $300 per month, w w, fridge, stove. To view call 386-3124.

529 WESTWIND
3-BR $320 per month, w/w, fireplace, appliances. To view call 386-3124.

"MOVING UP-ISLAND?"
Inquire about our TOWNHOUSES and Apartments in Port Alberni, Campbell River, Nanaimo, Port McNeill and Ladysmith.

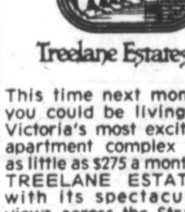

Treelane Estates

This time next month, you could be living in Victoria's most exciting apartment complex for as little as $275 a month. TREELANE ESTATES with its spectacular views across the Straits of Juan de Fuca, the Gorge and Malahat presents an entire new concept in interior design with color-co-ordinated kitchens and baths, brand-name appliances, quality broadloom and draperies.
The twin complex includes saunas, swirlpool, recreation and hobby rooms and expansive roof gardens complete with observation and entertainment lounge.
ONE-BEDROOM apartment homes begin at $275 per month, 2-bedrooms from $410. Townhouses from $305.
COME IN any day and see for yourself. Our hostesses will be pleased to show our fabulous complex.
103-105 GORGE RD.
OPEN HOUSE DAILY
MON.-THURS.—10 A.M.-9 p.m.
FRI.-SAT.-SUN.—NOON TO 5
388-5332
(No appointment necessary)
Concord

WINDSOR COURT APTS.
252-254-258 Gorge Rd. E.
BRIGHT SPACIOUS APTS. HEAT INCLUDED. EXCEPTIONAL RECREATION FACILITIES.
Including:
50' indoor swimming pool — saunas — swirlpool — squash court — tennis court — universal gym.
1 Bed. from — $215
2 Bed. from — $275
Adults only — no pets
For information or appointments please call Resident Managers:
Mr. and Mrs. Mundy
385-6075
Mrs. Pepperall Jr.
384-6305
Mrs. Pepperall Sr.
384-6103
Mr. John Johnston
386-3692
Office Mon.-Fri.
388-4555
MacArthur Park Estates

CAIRN VILLA
Modern 1 and 2 bedroom, park like setting off Old Esquimalt Rd. Heat, cablevision and parking. Mature adults only. Sorry, no pets. 383-3239.

200 APARTMENTS TO RENT UNFURNISHED

YOUR PLACE MANAGEMENT
1720 COOK ST. 388-7324

CAPSTAN COURT
630 Head St.
This is a quiet, adult building close to buses and shopping — A few suites available. Controlled entrance — Balconies, wall to wall.
Phone 386-0083

1366 HILLSIDE
2 bedroom condominium for rent! Available November 1st, large attractive units with a kitchen to delight the lady of the house! Quality carpet and drapery throughout, thermopane windows, close to shopping. For information call Mrs. Volk, 658-8855.

KIM

Available for viewing, choice apartments with W-W carpets, drapes, fridge and stove in quiet clean entrance controlled buildings.

404 DUDAS 1 Bdrm from $200.	384-1433
960 INVERNESS ST. 1 Bdrm from $195.	385-5292
1025 KINGS ST. 1 Bdrm from $210.	383-7633
1017 QUEENS ST. 1 Bdrm from $200	388-9780

Some of these fine suites available for immediate occupancy, others Nov. 1st., for further information phone apartment Managers Sorry no pets.
OFFICE — 386-3281
EVENINGS AND WEEKENDS
388-5852 or 385-5292

YOUR PLACE MANAGEMENT
1720 COOK ST. 388-7324

CUBBON RENTALS
1035 NORTH PARK
1044 BALMORAL ST.
Now available for viewing the second stage of this fine building. We have Bachelor and One Bedroom units available for the senior renter. This adult building has a billiard room, TV lounge and games room for your convenience. Suites have coloured appliances, deluxe carpets, tasteful wallcoverings in kitchens and bathrooms. Cablevision and heating allowance included in your rent. We have underground parking and two elevators. Close to Wellburns, consistently one of Victoria's lowest priced supermarkets. To view these suites call at our office between 11 and 2 p.m. Monday to Friday. After hours, Suite 408 or call 388-7324 for pickup at your convenience.

QUALITERRA COURT
804 Esquimalt Rd.
SPACIOUS
3-BR. Family Suites From
$300
Per Month
CLose to schools and stores, call Manager
Mr. MacDonald
at 386-6296
Complete Property Management (A Div. of D. F. Hanley & Assoc.)

WESTMONT
REALTY (1977) LTD 388-4434

639 CONSTANCE
Spacious, newly redecorated, 1 and 2-bdrm. suites. Utilities incl. $184 up. 382-7306.

1226 JOHNSON
Cozy, bright 1 and 2-bdrm. suites. Close to all amenities. Child welcome. 384-0132.

611 ADMIRALS
1 and 2 bdrm. suites. Central location. $195 up. Utilities incl. Child welcome. 382-3964 or 388-4434.

920 HILLSIDE
Cozy, clean 1 bdrm. suite in quiet, centrally located bldg. Utilities incl. $185. 383-1447.

C.P.M. RENTALS
BRISTOL APTS.
1138 VIEW ST.
Special discount for Pensioners. 1 and 2 BR. suites. Close to town. Call Manager at 388-9516.

611 CONSTANCE
NOV. 1
Spacious 2 BR. suite. Esquimalt. One child welcome. Call Manager at 386-0688.

THE CHALET
1465 FORT STREET
Bach. and 1 BR. from $165. Call Manager at 595-2529.
COMPLETE PROPERTY MANAGEMENT
(A DIV. OF
D. F. HANLEY & ASSOC.)

ASCOT HOUSE, 1537 MORRIson St. 3 bedroom suite for rent, in quiet building near Jubilee, carpets, drapes, fridge, range, elevator, $350. No chilren or pets. 598-2411 or 595-6278 9-5pm. or 385-0991 ans. service anytime.

FRESH CLEAN HOUSEKEEPing unit, very large, carpeted, furnished or unfurnished. Very close to downtown, heat supplied. Excellent for mature woman or man. $175 per month. Available immediately. 642-4463.

CHARMING, BRIGHT, CLEAN, one bedroom suite with fireplace in one of Rockland's finest old homes. Lovely park-like surroundings, quiet single person, no pets, $260. Also one bachelor suite with fireplace, $210. 382-5240.

ONE BEDROOM APARTMENT, 1260 Pembroke St. $170, no pets. 383-0130.

200 APARTMENTS TO RENT UNFURNISHED

P. R. Brown & Sons Rentals

ONE BEDROOM

$169.50 Sunridge Apt. 1244 Balmoral Rd.	385-3435
$172.00 Carolwood Apt. 1831 Pandora Ave.	595-5817
$176.65 Central Manor 1230 Fort St.	385-3435
$186.00 Royal Inglewood Apt. 2100 Richmond Rd.	595-2180
$190.81 Townside Manor 975 Balmoral Rd.	384-0307

TWO BEDROOM

$180.90 Alberta Apt. 919 Vancouver St.	385-8586
$273.00 Townside Manor 975 Balmoral Rd.	384-0307

CONDOMINIUM
$300 — Two Bedrooms, Two Baths, Appliances, Central Location. 385-3435
P. R. BROWN & SONS
762 Fort Street 385-3435

Park Pacific

STADACONA CENTRE
1545 PANDORA
SEVERAL DELUXE 1-BEDROOM — SOME WITH FIREPLACE — SOME OVERLOOKING COURTYARD GARDENS — ALL KITCHEN APPLIANCES — FULL AMENITIES — ADULT ORIENTED BLDG. SORRY NO PETS. FROM $325.00 MO.
RENTAL OFFICE
1545 PANDORA
BY APPOINTMENT ONLY
595-3132

WESTCOAST COURT
BLANSHARD AND HILLSIDE
Victoria's newest most centrally located commercial apartment complex, walking distance to Woodward's Mayfair and easy access to every major shopping centre including downtown. Apartment-hotel convenience including underground parking and on-site banking services at reasonable rates. Ideal situation for the older couple on fixed income. Special assisted rental program rates make this fine new Di Castri-designed building most attractive for those who want to be near everything without the high cost of hotel living. For appointment to view, please call 388-4721 or 384-2944 or drop in and ask for Mrs. Henry, 9 am to 5 pm daily.

STOP
Looking for a nice clean building and very reasonable rent? Our rent includes parking and, most important, your heat; a savings of $30 a month on your rent.
899 Craigflower
384-1101 384-6606
TOD-HACKETT CONSTRUCTION LTD.

SINCE 1887
Pemberton, Holmes Ltd.
1000 Gov't. St. 384-8124

ROCKHEIGHTS VILLA
742 LAMPSON STREET
Good sized apartments in elevated location. W/w carpet, drapes, heat, water, cable, parking, etc. Indoor heated swimming pool.
2 BEDROOM — $247.00
1 BEDROOM — $175.00
PEMBERTON, HOLMES LTD. 384-8124

DARWAI

855 DUNSMUIR
Overlooking West Bay Marina, 1 bedroom from $195-$200. Includes drapes, wall-wall carpet. Heat cable and water. Please call 384-6352.

2630 COOK ST.
1 bedroom $175. For information call 386-3690.

DALLAS RD. — 1 Bdrm. suite, w w. Unobstructed view of water. Avail Nov. 1st. $300. Phone 384-9335.
CITY BORDER FAIRFIELD — Near stores, hospital and town. 1 bach. Avail now. $159.04. Phone 384-9335.
FAIRFIELD — Quiet 1-bedroom suite near stores, bus, etc. Suitable for elderly person. Avail Nov. 1st. $175.00. Phone 384-9335.
WALKING DISTANCE TO TOWN — Well kept older block. Bach. and 1 bedroom. To view call 384-5830.
david burr ltd.
655 Fort St. 384-9335

VILLAGE GREEN APTS.
384-1955, 383-1912
We have bachelor, one and two bedroom apartments and townhouses available for your immediate occupancy. Managers suite, 14-119 Croft St.

MAPLEWOOD GREEN
3255 COOK
Bachelor 1 and 2 bdrm suite available. Including, swimming pool, suana, billards and free heat.
382-0815 or 385-0045.

Century 21
WESTERN HOMES
1037 Cloverdale 386-3494

1-BR Hillside-Quadra. $200. Avail. Oct. 1-78. Call Mrs. Kenny, 383-9139 or 388-6314.

DELUXE 2-BDRM UNIT LAUREL POINT. Full high sea views, fireplace, large terrace. Lease available. $700 range. Please call: SUSAN or JACK BETTS, 477-4042, 385-2481.
Swinerton Stewart Clark Ltd.

PRIVATE BEACH
Condominium with private entry. Secluded adult oriented complex, 30 mins. from downtown Victoria. 3 units available from 1000 sq. ft. to 1300 sq. ft. 2-bedroom, 2-bathroom, Vacuflor, dishwasher, fridge and stove, $350-$395. Roscoe Developments Corp. 642-5254.

CAPTAIN'S WALK APT
1357 ESQUIMALT RD.
SENIOR CITIZENS DISCOUNT
1 bedrooms from $175
2 bedrooms from $245
Some with seaview
Free covered parking available
Close to shopping, bus at door
Phone resident manager at 385-9381.
SORRY NO PETS

BEDSITTING ROOM WITH KITchen and shared bathroom for senior citizen, minimum age 60, range and fridge included, 2 units available, one December, $66 per month. Apply Kawanis Village, 1419 Mallec, 595-0331.

200 APARTMENTS TO RENT UNFURNISHED

CLOVERDALE
TOWNHOUSE COURT
991 CLOVERDALE
2-BEDROOM SUITES AND BACHELOR SUITES AVAILABLE
HEAT AND CABLE INC.
CHILDREN WELCOME
Open to View 12-7 p.m.
Contact Manager in Ste. 101
385-0814 or 385-0991
answering service
GREEN BANK DESIGNS LTD.

ESQUIMALT — CLOSE IN
3½-room, bright ground floor apt. with heat, hot water, cable and parking, $197. Dickie Agencies Ltd., 919 Fort, 383-2810 or 382-4312.

VIEW TOWERS
One bedroom and bachelor suites for rent. Phone office hours 8:30-12 and 1-4. Monday-Friday. 382-0922.

VIC WEST
1-bedroom apartments with view, heat, cable, wall-to-wall, fridges, stoves, and drapes included. From $185. Small children welcome. Phone to view 386-9654.

AVAILABLE NOVEMBER 1ST. Clean 1-bedroom apartment. Close to Jubilee Hospital, on route to University, $160. Open for viewing 1-4 pm and 7-9 pm. 592-2505 or 592-4734 evenings.

ONE BEDROOM APARTMENT, bachelor, free parking, sauna, cable, game room. Laundryfacilities, very quiet, adjacent to Topaz Park, close to bus, theatre, shopping center. 385-1557

THE BELGROVE
Bachelor deluxe, 1505 Belcher, corner Oak Bay Ave. $165. Hardwood floor, bus, free laundry, suitable for lady. Mrs. Wyle 598-6571. Elevator.

MODERN ONE BEDROOM apartment for rent in quiet block. Within walking distance to town and one block from buses. Call Mr. Bailey. Days 385-1401, eve. 385-1853

STADACONA PARK
Quaint, street level, 1 bedroom suit, adjacent to park and tennis facilities. On bus route and near new Shopping Plaza. 595-0765 or 595-5376.

PARLIMENT BUILDINGS AREA
$174, 1 bedroom apartment. Rent includes hot water, heat and cablevision. Washing facilities. Apply 382-5945, 9 to 12 noon.

SHORELINE APTS.
Available November 1st, second floor, 2-bedroom suite, 105 Island Highway, quiet older block, mature adults only. No pets. 479-6761.

QUIET COMFORT
Corner 2 bedroom, 1½ baths, 1 bedroom, also large studio, pool, saunas, swirlpool, near Government buildings and park, 388-5386

VICTORIAN APT.
2111 SPRING RD.
One 1 bedroom $170. Parents with child welcome. Res. 383-6989

CENTRAL PARK PLACE
Available now, 2 bedroom, modern apts. Controlled entrance, 382-0652 for appointment to view.

SCENIC WATERFRONT, 1 AND 2-bedroom modern apartment in peaceful, adult oriented complex, on the seashore, $180-$350. Roscoe Dev. Corp. 642-5254.

VIC WEST, BACHELOR AND 1 bedroom, heat, cable and parking free, near bus stop and downtown. Mature adults please. After 4, 386-7245

SEMI-WATERFRONT, 2 BEDroom, park-like setting, adult oriented block, utilities not included in rent, reliable tenants only. Phone 386-0604.

CLEAN ONE BEDROOM apartment in well kept block, controlled entrance, bus at front, stores across street, Burnside Wascana acea, $190. 385-5511.

LARGE 2 BEDROOM MAIN suite, near Crystal Pool, fireplace, range, fridge, carpets, $315 per month including heat and electricity. 385-9220.

IN SOOKE, SPACIOUS, bright, modern 2 bedroom. Close to centre of town, fridge, stove, heat, cablevision, $194. Quiet adults only. No pets. 385-3693.

BACHELOR APARTMENT, drapes, wall to wall, heat, cable, controlled entrance, and sea view. Esquimalt. $155 per month. Days 385-2526, evenings 383-5639

COOK STREET, CLOSE TO Bay, bright 3-room suite in small block, $174, includes heat and parking. Call Royal Trust, 388-4311.

TWO BEDROOM SUITE, fridge, stove, heat, electricity, and water included, fireplace, wall to wall carpet, main floor. Children welcome. $260. 384-3461.

Walk to Work
2-bedroom, $250. Available November 1. 385-0077, 658-8829.

CITY CENTER
Semi-furnished, quiet, older block, garden area, $145 - $180, 598-4060, 388-9942

885 OLD ESQUIMALT RD. apt. 1 bedroom, beautiful large suite, $185. Mature adults, no pets, 477-7026 or 383-5083.

THE SENTINEL
In Esquimalt one and two bedroom suites. 382-6561, 385-1249.

UPTOWN
REDUCED RENT
For caretaking assistance, 598-4060, 388-9942.

LANGFORD-COLWOOD AREA, large 2 bedroom, near schools, shopping and transportaton. $221. 478-4109.

SANSAR APARTMENTS, 1 BEDroom suites, $190 to $195. Convenient to downtown and Hillside, manager phone 385-0456.

$187. AVAILABLE NOVEMBER 1 one bedroom suite with balcony, heat, cable, drapes included. 383-4880

SOOKE
Two bedroom apartment, fridge, stove, washer, $160. 386-7977, 642-5104.

SPACIOUS 2 BEDROOM, UNIversity bus route. Heat, hot water, cable, wall to wall, $220. 658-5877.

BRIGHT ONE BEDROOM, close to downtown, balcony, controlled entrance. 382-4173, 652-2815. Adults.

ESQUIMALT, 3-BEDROOM apartment, close to schools, shopping, bus, 1 or 2 children welcome. No pets. 478-8906.

JUBILEE BACHELOR, shared bath, full kitchen, private entrance, garage, garden, $175 inclusive. 595-7992.

SUNNY UPPER FLOOR, JUBIlee character one bedroom, private entrance, garden, $235. 595-7992.

$155, NICE ONE BEDROOM suite in quiet apartment block, heat water, cablevision included, elderly lady only. 477-5528

2 BEDROOM SUITE ON QUAdra St. $250 per month. Rent includes heat, parking, cable. 382-0271.

SEAVIEWS, LARGE, BRIGHT, 1 bedroom $220. 2 bedroom, $235. Small building, storage, parking, cable. Adults, no pets. 477-8096

BACHELOR SUITE, HEAT, HOT water and parking, $169. Fort near St. Charles. No pets. 598-1145.

BEACON HILL AREA, 1 BEDroom, $190 per month, adults only, no pets, phone 477-4480.

200 APARTMENTS TO RENT UNFURNISHED

AVAILABLE NOVEMBER 1ST, 1 bedroom suite, $171. Heat, electricity and cablevision included. 386-9263, 477-2473.

JAMES BAY, ONE BEDROOMS, $185-$197. heat, cable and water included. 385-9443.

BEAUTIFUL WATERFRONT, 1 and 2 bedroom, bachelor. Reasonable rent 385-6853.

2 BEDROOM SUITES, $200, $210. Sussex, Esquimalt. Child welcome. 383-2478.

ONE BEDROOM OCEAN VIEW apartment, $215 per month. 174 Bushby.

BASEMENT APARTMENT FOR rent, $150 per month, heat and lights included. 383-8996.

COLWOOD LANGFORD, TWO bedrooms, appliances, close to amenities. $200. 478-7990.

DOCKYARD AREA, QUIET newly decorated 1 bedroom suite, $155. 479-6754.

BACHELOR SUITE, AVAILable now, older persons only, 385-3257.

LARGE 1 BEDROOM APARTment in Langford, $185. 478-8546 after 5 pm.

BRIGHT, CLEAN, ONE BEDroom apartment, furnished or unfurnished, 595-4453 after 5pm

VIC WEST, $120, 3 ROOMS, comfortable, quiet, suit mature lady. 477-5796.

3 BEDROOM SUITE, $225 month, fridge, stove, everything included. 388-5861

FAIRFIELD PRIVATE SECond floor, 4 room suite, near park and sea. $165. 595-4413, 642-5315

SMALL BACHELOR, $145, quiet Esquimalt block, furnished kitchen, view. 382-5612

COOK-BALMORAL, BACHElor $140, some utilities included, 383-1840

3 BEDROOM SUITE, STOVE included, no pets, $285. 479-8366.

SEMI-WATERFRONT, 2 BEDroom, park-like setting, adult oriented block, utilities not included in rent, reliable tenants only. Phone 386-0604.

1110 QUEENS
BACHELOR $154
Rent includes heat, cable and parking.
Phone 382-8817

201 APARTMENTS TO RENT FURNISHED

MONTHLY
WEEKLY
DAILY
Adjacent to Parliament Buildings on quiet street. Fully furnished one bedroom suites. Phones (no charge for local calls), colour TV, saunas, pool, games room, coin laundry, utilities.
THE ROYAL SCOT INN
425 QUEBEC ST.
PHONE 388-5463

CRAIGFLOWER MOTEL
On Gorge waterway, offers deluxe bachelor and 1-bedroom suites at special winter rates. All the comforts of home. Completely furnished with maid service and laundromat on premises. Call 388-7861.
Concord

FAIRFIELD NEAR COOK
Furnished basement suite, suitable for working girl. Walking distance to park, hospital, parliament bldgs. & town. Available Nov. 1st.
CREIGHTON PROP. MGMT
388-4422

RIGHT DOWNTOWN
All brand new. Singles, doubles, family unit with kitchens, 1 bedroom suites with kitchenettes. All have color TV and free phones. Your room is quiet. Full facilities. All under one roof. Weekly or monthly rates. Reasonable. Royal Olympic Hotel, 642 Johnson-388-5513

BEST WESTERN TRAVELLERS INN
710 Queens Ave. at Douglas. Large units, queen size beds, colour TVs, including kitchen. Available October 1. Weekly maid service from $252 per month. Call 388-6641.

DELUXE ACCOMMODATION
Furnished bachelor and 1-bedroom suites. Maid service, answering service. Indoor heated pool, cocktail lounge, saunas, coffee shop, dining room, laundry, colored cable TV. "No pets." Coachman Inn, 229 Gorge Rd. E. Phone 388-6611.

DELUXE ACCOMMODATION
Furnished bachelor and 1-bedroom suites. Colored TV, dining room, laundry, indoor pool, hydro pool, saunas, lounge, maid service answering service. No Pets. Canterbury Inn, 310 Gorge Road. Phone 382-2151.

HARTNELL HOUSE
1204 YATES ST.
Daily, weekly and monthly rates available. Modern apartment building, close to city center. Spacious units. Fully equipped. Children and pets welcome.
383-0742 or 386-2812

2-BEDROOM LUXURY HIGH RISE, FABULOUS VIEW, $450. 386-1514 DAYS, 592-0730 EVENINGS.

ROYAL VICTORIAN MOTEL
Weekly and monthly rates, large units, some 1 and 2 bedrooms from $180 per month and $55 per week. Please call 385-5771.

FORT ST-CLOSE IN
Bright 2½ rm apt. with storage area, main furniture, heat and H water. Sorry no parking. (Would suit quiet single lady) $145. Available now. Dickie Agencies Ltd., 919 Fort, 382-4312

ESQUIMALT — CITY SIDE
Several bright 3½-rm. apts., with main furniture plus heat, H water, cable, and parking $197 to $206. Available now. Dickie Agencies Ltd., 919 Fort, 382-4312 or 383-8307.

NOW RENTING IN THE SUN Crest Motel, all new fully furnished bachelor apartments for $300 per month, including all utilities plus maid service. For further information please call 384-5122, 360 Gorge Rd. East.

ESQUIMALT — CLOSE IN
3½ Rms (1 bdrm). Bright ground floor apt with main furniture, covered parking, heat, hot water and cable. Sept. 1. $203. Dickie Agencies Ltd. 919 Fort, 382-4312.

JUBILEE HOSPITAL AREA
On bus route, across from shopping, fully furnished, including linen and kitchen ware. 1 bedroom, $240. Bachelors $220. Adults, no pets, 592-9516.

FULLY FURNISHED 1 BEDroom suites, color TV, Queen bed. Maid service. Pool, sauna, swirl pool, elevator, laundromat. Oxford Castle Inn, 133 Gorge Rd. East. 388-6431.

SELF-CONTAINED, 2 BEDroom, basement apartment. Furnished. All utilities included, $185 a month. Near University, ideal for students. Available Nov. 1. 477-3568.

ROOMY, DELUXE SUITE; full kitchen, all utensils and linen, low weekly and monthly rates. Daffodil Inn, 680 Garbally Rd. 386-8351.

DOWNTOWN FORT STREET, cozy bachelor apartment, in older building, $145. Available November 1, to total abstainer, 384-4105 or 478-8744 after 5 pm.

WATERFRONT, BEACON Lodge, cosy bachelor suite for quiet person, over 40, heat, cablevision, parking, $160. 384-9446, 382-1980.

201 APARTMENTS TO RENT FURNISHED

FAIRFIELD DISTRICT, LARGE main floor 1 bedroom, fully furnished character suite, fireplace, all utilities, apply 99 Wellington, suite #3.

1 BEDROOM FURNISHED basement suite for rent, $170. 3147 Irma Street, phone after 3:30. 383-3264.

$200 TWO BEDROOM FURnished suite, private entrance, walking distance, utilities included, adults only, 477-1485.

FANTASTIC VIEW
1 bedroom, pool, saunas, swirlpool, near Government Buildings and Park, 388-5386

VIEW ROYAL 2 BEDROOM cottage, $240. Also, student's suite, $99, includes all utilities. Adults, 479-8112.

COSY COTTAGES WITH FIREplaces, no pets, Malahat Bungalows, 478-3011

$125, 2 ROOMS, COMFORTable, bright, walking distance, suit mature lady. 477-5796.

THUNDERBIRD MOTEL, suites to rent by week or month, 384-0632

FURNISHED STUDIO SUITE with shared bath, Lake Hill area, $150 per month. 479-6957.

BEACON HILL BACHELORSsuite, quiet female, $130, $135 and $145. All utilities.

202 FURNITURE TO RENT

MAIS
FURNITURE and APPLIANCES
RENT
COLOR or BLACK—WHITE TVs
FURNITURE—APPLIANCES
MICROWAVE OVEN
at PENNIES per DAY
1821 COOK
385-2435

STANDARD FURNITURE
Three Rooms from $40 per month
Immediate Delivery
382-5111 737 Yates St.

CAMOSUN
FURNITURE RENTAL
Month to Month
Piece or group
Immediate Delivery
833 Yates 383-3655

203 APARTMENTS WANTED

QUIET, RESPONSIBLE, MARried couple looking for clean, sunny, top floor, one bedroom plus apartment, or one bedroom plus side by side duplex. Limit $255 per month. After 5 pm. 598-4460.

REFINED SENIOR CITIZEN widow, from Ontario wants 1 bedroom furnished apartment, from Dec. 1, to March 1, preferably Oak Bay area. Phone after 5pm. 598-7815.

WANTED DELUXE 1-BEDroom, furnished sublet by retired Winnipeg couple, downtown area. Non-smokers, no pets. Mid December to April 1. Excellent references. 598-1091

TWO QUIET NONSMOKING professional women want bright 1 or 2-bedroom accommodation, fireplace, prefer James Bay-Fairfield-Rockland area. Excellent references. 382-2568.

RESPONSIBLE YOUNG woman, needs 1 bedroom suite, $130-$170, Fairfield, Oak bay, James Bay. By Nov 1st. 474-2748. Morning or night.

2 QUIET NON-SMOKING PROfessional females want sunny one or two bedroom apartment, fireplace. 386-0954.

LARGE ONE OR TWO BEDroom, November 1st, mother, 1 child and 1 cat, near $200 utilities included. 384-0764.

STUDENT NEEDS A BRIGHT 1-bedroom suite. 477-6798, 477-5913 After 6

WANTED 1 BEDROOM SUITE, all utilities included, rent $150. 478-0777.

WANTED APT. REASONABLE rent or low rental, James Bay area preferred. Phone 383-3030.

204 SHARED ACCOMMODATIONS

FIRST CLASS ACCOMODATION - Modern townhouses, fully furnished, near Sears. Very large, private bedroom with balcony, Kitchen facilities, washer and dryer, color TV, utilities included. Ideal for working man (nonsmoker) in twenties. $135.00 per month - available November 1st. References please. Call David at 592-4738.

2 ROOMS AVAILABLE FOR quiet people in large house on 4 acres. Complete use of all house facilities, near University and shopping, pets welcome. 477-4524.

LADY PENSIONER WOULD like another active older lady for companionship. Own home. Available now. Non-smoker, likes dogs. 384-7370.

LADY WILL SHARE EXCEPtional home, Esquimalt, with two congenial People. Private entrance, fireplace. 386-1730 6-7 pm.

FEMALE 20, WANTING TO share house or apartment, Hillside area, 383-4347 between 9-11:30am.

COZY FURNISHED 2 BEDroom cottage in Fairfield. Young girl wishes to share with same, 383-3470.

FEMALE, TO SHARE 2 BEDroom house, 386-7674.

CO-OP LIVING IN FAIRFIELD, rent or buy. 386-8169 or 386-6565.

206 DUPLEXES TO RENT

COSY 1 BDRM
Fairfield upper duplex, close to beach. Fridge, stove and all utilities included $225 p.m.
Phone Audrey at PAC-WEST International Real Estate Brokers Inc. 388-6161 (24 hrs).

JAMES BAY
3 bedroom main floor, fridge, stove, washer dryer hookup, new paint, garage, $375 per month. Brian Ripley, Capital City Realty 388-7557.

NEW SIDE BY SIDE DUPLEX in Esquimalt, 3 bedrooms, 1½ baths, wall to wall carpets, range and fridge, with seaview. Available immediately. $350. 477-2473.

AVAILABLE NOVEMBER 1ST, Burnside area, 2 bedroom, electricity and water included. $260 per month. 384-5524 between 9-5, 6-9 384-9663.

ONE BEDROOM, FRIDGE AND stove upper suite, separate entrance, near shopping and school. No pets. Available November 1st. Phone after 6pm, 479-9587.

ESQUIMALT TWO BEDROOM upper, sundeck, stove and fridge, on bus line, immediate possesion. $220. 383-9126

ESQUIMALT TWO BEDROOM lower, stove and fridge, on bus line, immediate posession. $250. 383-9126

HANDYMAN SPECIAL
Small downpayment or 2 year lease. By owner. Phone 386-0846 for particulars.

SIDE BY SIDE, 3 BEDROOM, rumpus room, 2 fireplaces, carport, 1½ baths. Walnut St. $310, Dec. 1st. 658-5870

THREE BEDROOM MAIN floor, Colwood. Utilities and appliances included. $350 per month. 478-8671.

206 DUPLEXES TO RENT

2 YEARS OLD, VIC WEST, 3 bedroom, 2 fireplaces, $350. Available November 1st. 384-5701.

2 BEDROOM SIDE BY SIDE DUplex, Bay st area. $225 plus utilites, drive by 1153 Bay st. Then phone 477-6282. References required.

TWO BEDROOM SUITE IN TRIplex, Esquimalt, $200 per month. 385-5125.

210 HOUSES TO RENT UNFURNISHED

WESTMONT
REALTY (1977) LTD 388-4434

DELUXE TOWNHOUSE
$450 per month. Brand new, two-bedroom townhouse in country setting. Can be leased with option to purchase. For complete details contact:
388-4434 RICK KINNIS 477-9394

478 WEBB
COLWOOD
Modern 3-bedrm. home, fireplace, nice yard. Cozy, private in-law suite in basement. 388-4434.

KELLY RD.
COLWOOD
3-bdrm. duplex, fridge, stove, washer, dryer. Storage shed. Avail. Nov. 1. 388-4434.

COLWOOD
2 2-bdrm. newly decorated upper and lower duplexes. Large carpeted living and dining room. On a quiet cul-de-sac. Avail. Nov. 1, 388-4434.

Century 21
WESTERN HOMES
1037 Cloverdale 386-3494

Large 3-bed. in Esquimalt, Appl., Rec Rm, Sauna, w/w and more. $450. Avail. now.

2-Bed Townhouse in James Bay. Well kept. Basement, appl., patios, lots of storage. $350. Avail. now.

Bottom half duplex, Esquimalt, 2 Bdrm, w/w, all appliances. $295. Avail. now.

2 Bdrm, Colwood, w/w, Fri. and Sat. $265. Nov. 1.
Ifs View of the Gorge, 3-bdrms., frplc., appliances, large fenced yard. $450. Avail. Nov. 1.

Call 388-6314 for more info. on the above.

PATIO TOWNHOUSES
Adjoining park with tennis courts. A few steps to Victoria Harbor and waterfront walkways.
New townhouses with private patios. Five minutes from downtown with free parking.
Carpet W-W with drapes and appliances.
2-Bedroom — $295.00
P. R. BROWN & SONS
762 Fort St. 385-3435

SOOKE, 3 BR, NO BSMT. LARGE WORKSHOP AND GARDEN AREA, GREENHOUSE AND COLD STORAGE SHED. EXCELLENT ACCOMODATION. $350 MO. AVAILABLE NOW.

CEDAR HILL AREA, NEWER 3 BR. FULL BSMT HOME WITH FAM. RM. AND EXTRA BATH DOWN. AVAILABLE NOV. 1. $475 MO. 388-4271.
J. H. WHITTOME & CO. LTD.

COOK STREET
Spacious 2 bdrm home. Sep. dining room, full bsmt. $340 p.m. Some re-imbursement for cleaning etc.
Phone Audrey at PAC-WEST International Real Estate Brokers Inc. 388-6161 (24 hrs).

$32,500.
Rent with option to purchase. 3 bedroom townhouse. Ph. Jim Webber 382-7276 or 658-5977 (res) $385 per mo. Town & Country Rlty.

$250 PER MONTH. 2 BEDROOM home with fireplace. View Royal area. Available November 1. 479-6957.

LARGE COUNTRY HOME, Central Saanich, including barn and building. Phone 479-9536 or 477-7402.

3 BEDROOM HOUSE, FIREplace, garage, carpeting, appliances, utilities included, $400. Pets welcome, 386-6995.

WATERFRONT ½ ACRE Sooke Harbour one bedroom, stove and fridge, $230. 388-6929 weekends or evenings.

COLWOOD, 3 BEDROOM home, semi-rural setting, close to schools and stores. $250 per month. 592-9548

COSY ONE BEDROOM STUCCO bungalow, View Royal area. Stove and fridge. $230 per month. 598-1813.

TWO BEDROOM HOME COULD be 3, full basement, back yard. $275 per month plus utilities. James Bay. 383-9686.

2 BEDROOM, FULL BASEment, fireplace, Woolco area. Available November 1st. Phone 478-0657 after 5.

MOBILE HOME LANNON Creek Park, Sooke, $250 per month. 479-6780.

SOOKE, 4 BEDROOM, APPLIances, broadloom, rec room, 1 acre, $400 per month. 642-3438.

WATERFRONT, MODERN 4 bedroom home, stove, fridge, good location. 656-3674.

OAK BAY-UNIVERSITY — 3 bedrooms, 1½ baths. Rec room, $550. Leverton Rlty. 385-8012.

HAPPY VALLEY, OLDER 4 bedroom farm house. $300. 479-0990, after 6.

3 BEDROOM HOUSE FOR rent, for information please call 384-7448

OAK BAY EXECUTIVE, PANOramic views, 3 bedroom, no pets, $575. 658-8968.

SMALL COUNTRY HOUSE, ON acreage, economical to run, $260. 595-8113, 112-537-5883.

ESQUIMALT, NEAR NADEN, cozy 2-bedroom bungalow, $280. 592-0738.

3-BEDROOM MOBILE HOME, Mill Bay, $250 382-4448 After 4

SUPER TOWNHOUSE, JAMES Bay, 132 Michigan St. Full appliances and drapes. 3 bedroom, fireplace. $425. Herb Smith 388-6275 (pager 880)

LIVE ON THE WATER
Charming 2 bedroom float home, moored at West Bay Marina, rent with option, 384-8691

ATTENTION SOOKE WORKers and loggers, 3 bedroom house, on 2 acres, Shirley district, $220. 382-5263.

$180 IN CENTRAL SAANICH, older house. 477-1817.

EXECUTIVE — EXCLUSIVE
$375.00. One Bedroom — Excellent Location — Appliances — Sea View — Lease Available Nov. 1/78. View by appointment.
P. R. BROWN & SONS
762 Fort Street 385-3435

210 HOUSES TO RENT UNFURNISHED

RETIREMENT SPECIAL small, modern 2-bdrm cottage on very peaceful, treed ½ acre in beautiful Shawnigan Lake, one of the finest retirement villages in Canada. All neighbours retired or semi-retired, $275 on lease. Fridge, stove, washer, dryer. Phone 743-2607 or contact owner at 1845 Renfrew Rd., P.O. Box 16, Shawnigan Lake, B.C.

VISTA RENTALS
382-3616
Immediately. Near new 3 bdrm master ensuite, w-w throughout, fireplace, stove, fridge, sundeck, full basement, near Quadra-Cook, $475.

BOAT MOORAGE
at your back door. Magnificent view of the Sooke Harbour, 2 bedrooms, 2 bathrooms, fireplace, Vacuflo, dishwasher, fridge, stove, parking. Our last townhouse unit, $385. Roscoe Development Corp. 642-5254.

KEATING X RD NEAR HWY. modern 3 bedroom, good dining area off living room, 2 fireplaces, family room, attached garage and workshop. Fruit trees. Developed view lot. Fridge and stove included. Available now. 477-4339 $400 month, long term lease considered.

SMALL HOME, QUIET AREA, Oak Bay, available December 1st. Living room with fireplace, large remodelled kitchen, two bedrooms, plus finished attic, full basement, suitable for couple who enjoy gardening. No pets. $300. Apply Victoria Press, Box 390.

3-4 BEDROOM HOUSE, 1½ baths, full basement, drive in garage, wall to wall carpet, drapes included. 3024 Glennan Rd. off Glen Lake Rd. Available immediately. Can be seen anytime. Apply 964 Lochglen Rd.

ATTRACTIVE 3-BEDROOM townhouse, end unit in group of five. Partial basement. Stove, fridge, dishwasher and clothes washer. $375 per month. Available November 1st. Call Royal Trust, 388-4311.

LANSDOWNE SLOPE AREA, 3 bedroom home, 2 bathrooms, wall to wall carpets, fireplace, sundeck and fenced in yard. Available November 1st. Evenings call 592-9233. $460 monthly.

THREE BEDROOM HOUSE with living room and dining room, extra room in basement. Large backyard. Good location at 1730 Haultain Street. Available November 1st. $350. 477-3775.

1481 HILLSIDE AVE. AVAILable November 1st. 4 bedrooms $375 per month. Please call: BEN WEBB 385-2481, Swinerton Stewart Clark Ltd. before 10:30 a.m.

$260. AVAILABLE NOVEMBER 1st. Grenville St., Esquimalt. Older 2 bedroom house, no appliances, full basement, large play area, harbour view, separate garage, family preferred. 384-5296.

TWO YEAR OLD, 3 BEDROOM bungalow on quarter acre lot, will be ready to rent November 1. $495 month, or $475 up for 1½ year lease. Phone Larry Lineham 595-2121 or 595-0134.

3 BEDROOM HOUSE, FULL basement, separate workshop, 14' high, near Burnside and Manchester, 383-8260. 627 Manchester. $375.

3 BR HOME WITH FULLY EQUIPPED BEAUTY SALON IN BSMT. $500/mo. 388-4271.
J. H. WHITTOME & CO. LTD.

FAIRFIELD LARGE OLDER character house, 3 bedrooms, block to beach, near bus and stores, no children or pets. $350. 388-9364.

BROADMEAD LUXURIOUS ACcomodation, 2½ baths, family room, games room, 3 fireplaces, 5 bedrooms, available November 1. 658-1079, 658-5985

3 BEDROOMS, GARAGE AND full basement, close to schools and downtown, Crystal Pool area, $300 per month. 385-7807 after 5pm

MT. DOUGLAS, 3 BEDROOMS, 1½ baths, modern home in new subdivision, available now. $450 monthly. Call Royal Trust, 388-4311.

SMALL 2 BEDROOM HOME for rent, with basement, fridge and stove. In Sidney. $275 per month. Phone 656-1744 references required. Available Nov 15th.

3 BEDROOM HOME, 1½ BATHrooms, family room, and rumpus room, beautiful yard, $475 month, 652-2630.

2-BEDROOM COTTAGE IN Langford, ideal for young couple. $130 plus utilities. 384-9918 After 6

211 HOUSES TO RENT FURNISHED

WATERFRONT: 3 BR EXECUTIVE HOME NEAR ANACORTES FERRY. AVAILABLE NOV. 1ST TO APRIL 30TH. $450. MATURE COUPLE PREFERRED. 388-4271.
J. H. WHITTOME & CO. LTD.

EDELWEISS CHALETS
Excellent two bedroom A frame beach cottage on Cowichan Lake, winterized, fully furnished. $220. Youbou, B.C. 745-6660.

CORDOVA BAY COTTAGE IN parklike surroundings, one block to beach and stores. $215. No pets. Married couple only. 658-5224.

QUALITY NO-STEP BUNGAlow, 3 bedrooms, 5-6 months, older couple preferred. $350. 642-5184.

FURNISHED CABINS FOR rent on waterfront in downtown Sooke. 642-5491.

212 HOUSES WANTED TO RENT

WANTED
We need houses, duplexes, townhouses, apartments and commercial to fill our waiting list of tenants. If you have any properties to rent, call us immediately. 388-4434.
WESTMONT REALTY (1977) LTD.

NEWLY WEDS LOOKING FOR 2 bedroom house with fireplace, and shower, on or near ocean due to pollen allergy. Have cat. Good references available. For December 1st, phone Louise Hansen, 477-2621 between 8 am-3:30 pm Monday through Friday.

WANTED TO RENT 3 BEDroom townhouse, duplex or small garden home, easy reach Gorge Hospital, preferably with basement and appliances, one small dog. 658-8450.

SINGLE RESPONSIBLE WORing male (28), requires large one bedroom or two bedroom character apartment preferrably with fireplace. 658-8374 after 6:30 pm or before 8:15 am.

LADY WITH 2 CHILDREN would like to rent, small 2-bedroom house, rent not exceeding $250. Very responsible, references if neccessary. 385-7857

SMALL HOUSE OR COTTAGE in country with pasture for horse or close to stables, for November 1st. Please call 652-4166, before 11 am or after 7:30 pm.

QUIET YOUNG COULE, 1 child. Require house in Saanich area. Prefer fireplace and garden. Decemeber 1st. Rent reasonable. 721-5250 after 6

COUPLE WITH 2 CHILDREN looking for house or land to put a house on. Reasonable rent or lease. In the country within commuting distance. 382-2940.

RESPONSIBLE WORKING couple looking for 1 or 2 bedroom home. No children. Fridge and stove required. $250-$280. Call 384-5174.

$50 REWARD FOR 3-4 BEDroom house with fenced yard, fireplace, and close to Elementary School by December 1st. Maximum $350. 384-2969.

WANTED — 3 or 4 bdrm home close to Victoria. Prefer lease $400/mo. Brian Ripley, Capital City Realty Ltd. 388-7557.

212 HOUSES WANTED TO RENT

WANTED-TWO BEDROOM house with basement to rent or preferrable to rent to own between $250 and $275. 385-6361.

2 BEDROOM HOUSE WANTED, Gorge, Esquimalt or View Royal area preferably. 479-1402 anytime.

PROFESSIONAL COUPLE wanting to babysit house for approx. 1 year. 388-9433, evenings 595-8928.

MATURE RELIABLE COUPLE will look after your home and plants. References available. Phone 382-4820 after 12noon.

WANTED: FOUR BEDROOM or three bedroom with basement preferably Cadboro Bay-Rockland area. 598-6854.

YOUNG WORKING COUPLE seek 2 bedroom house with workshop for November 1st in Sidney area; phone 479-6751.

215 HALLS, WAREHOUSES STORES and OFFICES TO RENT

REALSPAN PROPERTIES LTD

846 BROUGHTON 388-6454

WE SPECIALIZE IN LEASING EXCELLENT TIME TO LEASE GOOD SPACE

WE ARE AGENTS FOR A VARIETY OF OFFICE, WAREHOUSE AND RETAIL LOCATIONS. FOR ANSWERS TO YOUR LEASING QUESTIONS, CALL US.

1007 FORT ST. — Prime main floor space — the most attractive building in Victoria — 2450 sq. ft. of corner on street exposure. Drive by then call for details.

CEDAR HILL MALL — Limited number of areas available in this new mall — ideal for retailing outlets — tenants for LADIES WEAR-TRAVEL AGENTS-STEREO SUPPLIES would complete this heavy traffic location.

"TOWN SQUARE", SIDNEY — New retail mall of 16,000 sq. ft. presently under construction. "Act fast on this one."

WESTCOAST SAVINGS — Has professional office space in one of their excellent buildings. Early possession possible.

FROM 1000 TO 6700 SQ. FT. of NEW SPACE IN THE MAYFAIR AREA, half block off Douglas can be used for office, wholesale, retail, display. As low as $1.50 per sq. ft.

800 SQ. FT. OF OFFICE next to the Hydro Building — excellent for doctors, dentists, insurance company, engineering, drafting, etc. — good parking on site. Only $400 per month.

JUBILEE HOSPITAL — Doctors space, 750 sq. ft. finished space with large reception office, two examining rooms, lab, private office. All this within 200 yards of the Jubilee Hospital.

NEW! RETAIL-WAREHOUSE — Warehouses — Offices. Located in the centre of a fast-growing commercial area.

OFFICE SPACE in a large Fort St. redeveloped Heritage Building. Call for details.

SUBURBAN OFFICE SPACE — Four different locations in well established centres, all quality buildings, all on-site parking.

Call 388-6454

SEASPRAY PROPERTIES LTD./ REALTOR

1911 QUADRA 386-3124

OFFICES:
610 FORT ST. — 1100 sq. ft. Fully partitioned space $630 mo.
OLD TOWN-HARBOUR AREA — 800 sq. ft. executive suite. 2 priv. offices plus 2 parking spaces — $625 mo. all inclusive.
CORE AREA — 2200 sq. ft. Old brick, elevator, attractive space, parking available.
QUADRA & McKENZIE — 1010 sq. ft. new space air-cond., elevator — will finish to suit. On site parking.
M-W CENTRE — 2614 Bridge St. Offices from $80 mo. all-inclusive.

RETAIL/STOREFRONT
3400 DOUGLAS — 1750 or 2300 sq. ft. high traffic exposure.
SIDNEY — 9756 3rd St. — 6000 sq. ft. Two Street frontages, paved parking.
M-W CENTRE — 2614 Bridge St. from 600 sq. ft.
STADACONA CENTRE — Oak Bay Junction from 700 sq. ft. Join our fast growing list of tenants in this unique complex. Choose from FORT or PANDORA frontage!

WAREHOUSE
M-W CENTRE — 2614 Bridge St. 4500 sq. ft. full high space, very secure.
MINI WAREHOUSE — from 322 sq. ft. @ $105 mo.
626 ESQUIMALT RD. — 1200 sq. ft. modules lease at $400 mo. or purchase from $48,000.

R. D. LAW 386-3124

YOUR PLACE MANAGEMENT

1720 COOK ST. 388-7324

YOUR PLACE MANAGEMENT
1. Prime ground floor medical-commercial space up to 1,000 sq. ft. in this attractive, new building — air conditioning, covered parking, close to town. Lease includes heat and hydro. $8.00 per sq. ft. Location — 1022 Pandora Avenue.
2. Independent? New office located in executive-designed air-conditioned building with large exterior sign — attractive reception area, secretarial and photocopying services available. Location — 1720 Cook Street

CALL 388-7324

PUT YOURSELF IN Market Square

OFFICE SPACE AVAILABLE NOW

CALL: 388-5365

RETAIL SPACE FOR RENT 617.22 sq. ft. at the Gorge Shopping Centre. Phone 388-5812.

HILLSIDE AVENUE, OFFICE or work area for rent, $150 per month. Phone 479-1767.

PRIVATE OFFICE, 12 X 15, everything included, $45 per month. 477-9177 Ask for Frank.

WANTED TO RENT, 5000-6000 sq.ft. in country, barn, hall, or ? 658-1189, 658-8973

Cedric Steele Realty Ltd. 388-6258

FOR LEASE
We have warehouse space in different locations for long term lease varying in size from 2860 sq. ft. close to downtown up to 13500 sq. ft. CEDRIC STEELE REALTY LTD. 388-6258.

MEDICAL OFFICE
1105 Pandora Ave. 471 sq. ft. of partitioned Medical Office space located in the Medical Arts Building, immediate possession.

Downtown Offices
A choice of office space from 532 sq. ft. up to 2200 sq. ft. available to view in modern air-conditioned building opposite city parkade. Attractive low rates.
MORGUARD PROPERTIES 383-4168

WAREHOUSE
3500-16,000 Sq. Ft.
AVAIL. MAR. 1, '79.
Near new concrete block building at 834 Devonshire Rd. including approx. 2000 sq. ft. etc. Office, 4 washrooms, 7 large overhead doors, deck loading, will accommodate 45' trailers, 20' ceiling, fenced in for security, drive-up ramp for trucks into warehouse, plenty of parking, heated. For more information please call 477-6621.

SIDNEY
NEW BUILDING
For lease or rent 2,800 sq. ft. of first class retail property as whole or part. Also 1,000 sq. ft. of office space, good frontage and parking facilities. Please call 656-6611 656-5383

WAREHOUSE SPACE
Reasonable. Landing dock or street level. Esquimalt area. 656-4945 or 656-1928 after 5pm

RETAIL OR OFFICE
Ground floor commercial space in a busy Esquimalt shopping square. Approx. 1200 sq. ft. Please call 388-5543. Concord.

WAREHOUSE 60 CREASE AVE. 2340 sq.ft. 1 block from Town and Country shopping center. 18' ceiling, 2 loading doors. Small office. Don 383-3325 or apply at 58 Crease Ave.

LARGE BEAUTIFUL SHOWROOM, fitted carpet, suitable art gallery, office, etc. Facing car park, Yates Street. Newly decorated inside. 479-7760, 384-1223, 382-0813.

3141 NAPIER LANE
4500 sq. ft. manufacturing warehouse, plus 1800 sq. ft. office space for lease. 388-4631 or 479-5919.

1002 GOLDSTREAM
Retail or office space for rent or lease.
478-7970 or 477-3808

OFFICE-RETAIL
3000 sq. ft. ground floor space with on-site parking. 3371 Oak Street, Victoria, phone 386-1336.

2,000 SQ. FT., 500 BLOCK JOHNSON St. next to June Brothers, 2nd floor, suitable studio or workshop. $350 385-7751

APPROX. 1,200 SQ. FT. IN 2,000 block Douglas. $600 per month. 384-9865, 385-7751.

JUBILEE AREA, 500 FEET storage space. 385-1484.

700 FT. STORE ON BUSY ROAD, $180. per month, 382-7441.

233 MORTGAGE LOANS AND INSURANCE

MORTGAGES
LOW LOW RATES
We have 2nd mortgage funds for residential properties from 11½% — First Mortgage and Interim Financing Available.
GLENGARRY REALTY & INVESTMENT CORP. 479-7138

1st AND 2nd MORTGAGE LOANS
SOOKE — GULF ISLANDS
SHAWNIGAN — DUNCAN
UP-ISLAND — MAINLAND
Exisiting Morgages Bought
Call Mr. Douglas Hawkes Collect 384-7128 (after hours 477-9544)
DOUGLAS HAWKES LTD.
990 BLANSHARD ST.

PROBLEM SOLVED
Do you have a mortgage or agreement that you would prefer to turn into cash? Quick decisions. Problem mortgages purchased, top prices.
Rae InvestRAE INVESTMENTS LTD. 388-7891
Mr. Green 479-1475.

MORTGAGES
1st and 2nd Mortgage loans handled quickly and efficiently with flexible terms and payout privileges.
P. R. BROWN & SONS LTD.
762 Fort St. 385-3435

2ND MORTGAGE LOANS
Private funds for short, interim or long term residential loans at reasonable rates and terms (eves 477-7750)
BOWDEN REALTY 383-5524

Funds available immediately for 1st and 2nd mortgages. Contact:
david burr ltd.
655 FORT ST. 384-9335

SMITH DOBSON ESTATES
MORGAGE FUNDS
AVAILABLE
384-1424 388-5464 pager 610

234 MORTGAGES FOR SALE

WE PAY CASH FOR MORTGAGES and agreements. If you have a mortgage or an agreement for which you are collecting payments but would like to sell your equity for cash, please phone Mr. Eric Charman, 385-9765. CHARMAN PACIFIC REALTY LTD., 608 Broughton Street (across from Eaton's Parkade).

11½% 1ST MORTGAGE — 3 year term $10,000-$15,000 or $20,000. Payable interest only monthly by post dated cheques. Please call Mr. Douglas Hawkes at Douglas Hawkes Ltd., 990 Blanshard St., 384-7128 (after hours 477-9544).

235 WANTED TO BORROW

Require $5,000 2nd Mortgage. Short term. Well secured. CHRIS GREIG 478-5653 or 386-6164, CASTLE PROPERTIES.

PRIVATE MONEY IMMEDIATELY, $100 - 125,000, excellent interest. H. Bitterman, Capital City Realty Ltd. 388-7557.

$60,000 FIRST ON APPROXIMATELY 40 acres, Campbell River, appriased at $160,000. 13 per cent. Victoria Press Box 284.

TRADE THROUGH CLASSIFIED DIAL 386-2121

240 BUSINESS OPPORTUNITIES

DANCLAIR
DEVELOPMENTS LTD.
Excellent profit potential in new business area and new A/C Building. Space available next to Post office and bank. Well defined business area with large residential clientele in fast growing centre. Join other businesses moving to this area. Opportunity for:

Barber	Travel Agent
Gift Shop	Handcrafts
Sporting Goods	Appliances
Plants	Restaurant
Stereo Shop	Drycleaners
Insurance	Florist
Toy & Hobby	Stationery
Hardware	Pet & Grooming
Auto Supply	Professionals

Or Your Specialty
For information call:
652-1141 FRANK CSINOS 652-3202
388-6275 Pager 2826
SEABOARD PROPERTIES LTD.
7173 West Saanich Rd., Brentwood Bay, B.C.

GIFT SHOP and ICE CREAM PARLOUR
Here is an excellent opportunity for the retired or young couple who want their own live-in business. At present, there is an attractive ice-cream parlour with seating both outdoors and indoors. The near-by schools assure a built-in clientele. Also, there is a gift shop section which is very popular especially at Christmas. The separate workshop is ideal for making handicrafts for the store. The living quarters are very cozy and the 2nd bedrm. has a kitchenette. For more information, call
KEN HIGHTON
477-7291 (Bus.) 385-9235 (Res.)
D.F.H. REAL ESTATE LTD.

Cedric Steele Realty Ltd. 388-6258

HERITAGE OFFICE SPACE
Over 600 sq. ft. of beautifully redecorated office space on Fort St. $300 per month all inclusive.
DAVID BILLINGHAM
388-6258 598-6029

HOBBY SHOP MUST BE SOLD
NOW is your opportunity to GET INTO BUSINESS FOR YOURSELF. The present owners must be out by Oct. 31, but will stay on to help you get settled. They are asking $7,000 for the equipment, fixtures and leasehold improvements, plus stock at cost. MAKE YOUR OFFER! MLS.
PAT VICKERY
477-7291 384-8075 (Pgr 1104
D.F.H. REAL ESTATE LTD.

BUSY BEE
One hour cleaners expanding into prime shopping centre location. $15,000-$20,000 annual return on investment can be expected. Excellent opportunity for owner-operator or abscent owner. $30,000 cash will handle. Balance available to qualified buyer through bank financing. All training provided or will supply staff. Call (604) 736-8921, 10 am - 5 pm weekdays.

GOLDEN OPPORTUNITY
65 pad Mobile Home Park, 20 minutes to downtown Victoria. Situated on 9.38 lovely acres in a quiet rural area. This lucrative operation is offered at $450,000. EXCELLENT INVESTMENT OPERATION. For further information on this excellent business call:
386-2111 ART PEAKER 477-3957
386-2111 DEL BECKNER 477-4994
MONTREAL TRUST COMPANY

Well Established SEAFOOD AND POULTRY SHOP
-Easy man-wife operation
-No experience necessary, owners will train
-No processing, clean work
-In Victoria's largest shopping complex
-This is a genuine opportunity
-Price $66,000
595-2213 Mrs. Feldman 477-1995.

Floor Covering Specialty Business
Central Island family business, sales and installation. Top lines, price includes assets, fixtures, samples, name and goodwill. Leased. Excellent potential. $80,000. ML 36039
Residence 477-2149 Al Bull Office 477-1841
Block Bros. Realty Ltd.

EUROPEAN DELI
In the heart of Victoria ½ blk. off Douglas. Showing excellent revenue and lease. Information to qualified purchaser.
THE ZIEGLERS
384-8075-Pgr. 310
Seaspray Properties Ltd. 595-3151

BONNYVILLE, ALTA. HEART of the Oil Development — two ideal businesses, Drive-Inn Burger Centre and Dry Cleaning and Coin-op, both located on Prime Main Street Property. For these and other properties phone or write: North East Realty Co. Ltd., Bonnyville, Alberta. Phone #403-826-3371, Box 1440, Bonnyville, Alberta T0A 0L0.

THRIVING 60 SEAT RESTAURANT
In fast growing area. Gross $72,000. Lease $195 month. Dining room licence ideal family operation. Excellent return. Offers to $50,000. Chicken Out Restaurant, 2257 So. Island Highway, Campbell River, B.C.

Ready for Christmas
Time to get ready for Christmas business in this home decor and copperware business Douglas and Pandora location. Try your offer on $8,900 plus stock. FREDDY STARKE 386-6164 or 479-3866. CASTLE PROPERTIES.

3403 SEYMOUR
60x721 (7260 sq. ft.)
Corner of Cloverdale & Seymour. Holding property for future apt. has older duplex renting $155 each side. Margaret Wilson 383-4569, 388-6275 Pager 376 Capital City Realty Ltd. 388-7557.

FUZZY ORANGE FRANCHISE For Sale in Comox. Over 30 locations across Canada and U.S.A. This fast food Kiosk is ideally located in growing indoor mall. 388-4192

MEAT MARKET, ESTABLISHED 1910, fully equipped. Modern equipment. Prime location. Priced well below replacement cost. $39,900. 656-5502, 656-3261 ask for Maurice.

IDEAL FOR ONE PERSON, small pet shop in well know plaza, low overhead, $16,000 plus stocks. Phone after 6:30 p.m., 479-1056 or 595-8572.

EXCLUSIVE LADY'S APPAREL store in Victoria, including stock and fixtures, for complete details write Victoria Press Box 374.

A UNIQUE COTTAGE BUSINESS with house and store. Plus a bachelor suite, self-contained. For sale by owner. 382-7334.

UNUSUAL GIFT SHOP DOWNTOWN Victoria. 656-2806.

241 BUSINESS OPPORTUNITIES WANTED

?RETIRING?
I am looking for a solid, legitimate business in the manufacturing or service area. If you have built a good business, over the last 10 or more years, and feel you would like to take it easy now - I would like to talk "retirement" with you. Send details to Victoria Press Box 369.

BEAUTY SALON
WRITE VICTORIA PRESS BOX 339 or phone 479-8301. All information confidential

244 REVENUE PROPERTY

$39,900
Drive by 1465 Hillside. Close to Simpsons-Sears, great potential. Needs work, 3 bedrooms. Priced to sell. For viewing call: WAYNE BUTERFIELD at 388-4434 anytime.

$59,900
Drive by 1324 Johnson. Legal duplex. Separate meters & furnaces. Both have 2 bedrooms, fireplaces. Rented at $540 per month.

$59,900
Drive by Kelly Rd. Newly renovated. Will be ready for occupancy Nov. 1. Projected rent will be $650 per month.

$61,900
Drive by 3237 Cedar Hill Rd. House with in-law suite. Presently leased out at $525 per month.

$64,900
Drive by 478 Webb Place. Newer house with in-law suite. Leased out at $600 per month.

$57,900
Drive by 1047 Tillicum. House leased out at $450 per month.

$129,900
Drive by 1372 Treebank. Lovely new executive house with many extras and water view. Presently leased out at $850 per month.
For any of the above call: Wayne Butterfield at 383-0408 or 388-4434 anytime.
Westmont Realty (1977) Ltd.

244 REVENUE PROPERTY

SAXE POINT
Just listed — be the first to view this appealing home located very close to Saxe Point Park in one of Esquimalt's choicest areas. This 2 bedroom home (with 3rd in basement) offers a spacious living room with fireplace — good kitchen & laundry on the main.

BONUS
1 bedroom completely self contained suite connected by a breezeway. This 2nd home also has a full basement & fireplace. This could be your opportunity to live in a nice home, in a gracious area and have assistance with your mortgage. Drive by 1190 Munroe and call Lorraine Hett 478-2430, to view.
WATERMAN & ASSOCIATES REALTY LTD.
923 GOLDSTREAM AVE. 478-9581

GET THE PUBLIC INVOLVED
in your business. Terrific potential is being offered in this picture-framing operation. This same type of operation is becoming one of the fastest-growing money-making business in Canada. Be the first in Victoria for just $29,500.
FOR MORE INFORMATION CALL SHEILA, WALLY OR DIANE, 388-6275, PAGERS 2804, 741, 346 OR 388-7557, CAPITAL CITY REALTY LTD.

GORGE
4 Suites $79,500
Well maintained building in popular area all large suites. Building has full basement and large attic ideal situation for live in owner. For more info phome FREDDY STARKE 386-6164 or 479-3866 Castle Properties Ltd.

FAIRFIELD
5 suite character style apartment building close to Beacon Hill Park and downtown all self contained suites in good condition. Stucco exterior. Asking $104,900, excellent revenue for more information call FREDDY STARKE 386-6164 or 479-3866 Castle Properties.

30 SUITE APARTMENT
Just listed, all are large two bedroom family oriented units with own private outside entrances. Low overhead. Good financing. Asking $660,000.

35 SUITE APARTMENT
Very convenient location in Cook-Hillside area. Good mix of one and two bedroom units, including two bedroom Penthouse unit. New MLS. Asking $670,000. For more information on the above or any others call: LEO PIGERT or EVAN WILLIAMS at 388-4434 anytime. WESTMONT REALTY (1977) LTD.

7 YEARS STRATA SIDE BY side, 4 bedrooms, fireplace, wall-to-wall, basement. Sell half or all, $38,000 each. 388-4015

9 SUITES GROSSING $13,500. Easy financing. $108,000. Adjacent lot available, owner 477-5796.

BY OWNER, DUPLEX, SIDE BY side, 17 years old, 6163 Lurline. $56,000. 386-8649

244 REVENUE PROPERTY

PRIME LOCATION
OWNER HAS PURCHASED AND MUST SELL
66 seat restaurant with full liquor lic. Low downpayment will handle. Completely re-done less than 3 years ago. R.W. RHODES, 479-7161 or res. 479-9241. National Trust Co. Ltd. (Quadra)

CHOICE SXS DUPLEX
In choice location of Gordon Head set in large very attractively landscaped garden. 3 bdrm. on each side, LR with FP, impressive entrance, electric heat. Basement partly finished. Immediate occupancy. $107,000. MLS 36192.
OLGA ZACHARY 592-2265

OAK BAY BORDER
2-bdrm. SXS duplex. Ideal for small family or investment. $64,500. MLS 34227.
OLGA ZACHARY
595-1535 592-2265
BOORMAN INVESTMENT CO. LTD.
2045 CADBORO BAY RD.

SIDE X SIDE
$69,900
Modern beautifully maintained building on a quiet cul-de-sac in the best part of Colwood. Each suite has 2 bedrms on the main floor and partially developed basements that could be extra bedrooms, living area or suites. Strata titling is also a possibility. 75 x 100 lot with carports, extra parking and views. MLS. Call me now!
GLENN NICHOLLS
598-5144 598-7689
T. L. Mann & Associates Ltd.

CHARACTER 5-SUITER
Good return for your money in Fairfield, the most desireable rental area in Victoria. Sit back and enjoy the warmth of the fireplaces and the beauty of leaded glass windows as an owner occupier OR, just purchase it for a solid investment. Phone now for further information about how YOU can purchase this well maintained character home. Asking price is only $79,900. M.L.S. 35971
GRAYDON HOOKER
386-2111 598-2186
MONTREAL TRUST COMPANY

SIDNEY SxS
Three bedrooms 1½ baths each side. Large sundecks. Quality built. Move in & rent one side. No rent restorations $69,900. IRENE DALZIEL 477-6380 or BEN GREIG 598-3105 CASTLE PROPERTIES 386-6164.

JUBILEE AREA
Up and down duplex. 2 bedrooms & 1 bedroom. Large corner lot. Excellent rental area. Asking $54,900. Make an offer. IRENE DALZIEL 477-6380 or BEN GREIG 598-3105 CASTLE PROPERTIES 386-6164.

6 SUITES
Not a conversion, recently redecorated and equipped with new appliances. Electric heat paid by tenants and no hallways make for an easy maintained free block. Good rentals with minimum expense allow this apartment block to show better than average return. Full price is only $110,000 and vendor will consider carrying under agreement for sale or will even consider a trade of a house as part payment. For details on this exclusive listing call:
388-4434 JOHN BUNYAN 383-7777
WESTMONT REALTY (1977) LTD.

TAX SHELTER FULL 10% CCA
Low Downpayment
Now available for quick sale, 20 suite block. Most suites recently redecorated. Large 8% mortgage requiring minimum cash. Call 658-8058. Principals Only.

DUPLEX
$59,900
Attractive, bright and well-kept 2-bedroom plus full basement main floor suite. Full self-contained, separate entrance, 1-bedroom up. Close to town and bus route. Owner to restucco exterior prior to sale. Priced for quick sale. Ideal "live-in and rent one half" situation.
385-7721 Kent MacLeod 595-4273
GARDNER REALTY LTD.

12 SUITES
$25,000 GROSS.
$210,000
Excellent terms available to purchase this modern well located block. A really good producer. Statement with L.S.: Please call RONALD WAY 598-3852
Seaspray Properties Ltd. 595-3151

DUPLEX & HOUSE
Up and down duplex plus separate house all on high landscaped lot with views over valley to Helmcken Bay. 3 units, each with fireplaces and enclosed garages. Modern thru-out, appliances included. A property that must be viewed offered at $125,000. ML 36460.
HERB McDANNOLD
382-9191 BUS. RES. 384-6768

THE PERMANENT

21 SUITE APARTMENT
GOOD RENTAL LOCATION — NO VACANCIES — LAST RENT INCREASE 2 YEARS AGO. 15—2 BR and 6—1 BR. 3 storeys only 5 years old. Good return on asking price of $415,000. Call for full details.
BRUCE BATEMAN
477-0141 384-2827

THE PERMANENT

LET'S TRADE 12 ACRES
A modern two-storey home with over 2500 sq. ft. of quality construction overlooking 12 acres of choice land (with irrigation pond) in the Oldfield Rd. area. Vendor will trade for revenue property or house. Asking $169,000. MLS 35262.
595-1535 IAN BOORMAN 592-3335
BOORMAN INVESTMENT CO. LTD.
2045 CADBORO BAY RD.

INVESTMENT OPPORTUNITY
EXCELLENT RETURNS ON THIS UNIQUE INVESTMENT RENTAL PROPERTY, WITH POTENTIAL FOR HIGHER RETURNS. VERY LOW MAINTENANCE. EASY TO OPERATE. THIS WON'T LAST. CALL NOW FOR FURTHER DETAILS.
477-0191 SYL SHUMKA 595-1337
Royal Trust

OAK BAY
35 SUITES— $840,000
JOAN CRES. FORT ST.
12 SUITES— $225,000
1928 CLASSIC— 5 SUITES
UNIQUE— $145,000
Call SYL SHUMKA
477-0191 595-1337
Royal Trust

244 REVENUE PROPERTY

BE QUICK
$43,900
SxS DUPLEX
On large lot Langford area. — Great fixer upper. Investment, and priced to sell today. DOUG POWELL 386-6164 res. 592-6417 pger 388-6275 #878. CASTLE PROPERTIES LTD.

APARTMENT SEA VIEWS
This attractive 8 suite block is not a conversion. Is ideally located on the Oak Bay fringe with Gonzales Bay views and on bus line. Excellent occupancy record. Asking price $210,000. For details of this exclusive listing, please call.
477-0191 JOHN LUND 384-9279
Royal Trust

INVESTMENT OPPORTUNITY
15 suite apartment — commercially zoned, large lot, prime Fairfield, excellent holding property, good rental area. $252,000. Exclusive G. Warren 384-9798, D. MacKillop 384-8075 Pager 115. Island Homes Ltd. 386-7545.

$46,900
MUST SELL NOW
4-1 bedrooom suites — some paint needed — plumbing & wiring good — make an offer.
SID CUSTANCE 598-7781, 385-2481
Swinerton Stewart Clark Ltd.
REALTY WORLD

DUPLEXPERT
I have sold a considerable number of duplex and other revenue properties from $35,000 to $180,000. If you wish to purchase or if you wish to sell, call me for an experienced market evaluation.
GLENN NICHOLLS
598-5144 598-7689
T. L. Mann & Associates Ltd.

WANTED
1. Apartment building between $100,000 and $300,000.
2. Commercial and retail building in any price range.
IAN BOORMAN
595-1535 Res. 592-3335
BOORMAN INVESTMENT CO. LTD.
2045 CADBORO BAY RD.

MODERN 8 YEAR OLD SIDE by side duplex, large living room, kitchen, laundry, storage room and half bathroom on main floor; 3 bedrooms and main bathroom upstairs, wall to wall carpet, drapes, fridges, stove included. 24'x24' separate garage. By owner, asking $82,900. 658-1144.

12 APARTMENTS
Modern, self contained 1 bed & bachelor suites. Saanich side of Mayfair S.C. Electric heating. Ample parking. $165,000.
LEVERTON RLTY
385-8012

By Owner-Fairfield
7 furnished housekeeping suites renovated professionally in No. 1 rental area. Gross income approx. $12,000. Asking $94,900. 595-8008 or 598-7637.

PRIME COMMERCIAL CENTRAL Sooke, 2-storey building, over 5,200 sq. ft., 3,000 is commercial, 2,200 sq. ft. living quarters. Could be converted to commercial space or apartment. Asking $159,600. 642-5476 anytime.

GORGE CHARACTER
6 BDRMS, 2 BATHS
OR 2 bdrm. home, large dr. on MAIN PLUS UPSTAIRS, 2 bdrm. in-law suite with waterview. Full basement, reduced $61,000 or offers. 382-3825

TAX SHELTER
New executive strata duplex 10% CCA close-in, quiet area. $178,000 income potential, approx. $16,000 P.A. 385-4227.

13 UNIT TOWNHOUSE RENTAL project ready to start. Substanial front end write off available with CCA there after. Construction and management guarantees, trades considered 656-1455

10% Tax Shelter
Fully rented townhouses, James Bay. Management and rent quaranties available. Hart Construction 388-6275 (pager 880)

DUPLEX HANDYMAN SPECIAL, small downpayment, will take car or truck
Cameron Street, $40,000
Pine St, $45,000.
Sorry no drive by. Call 386-0846.

245 REVENUE PROPERTIES WANTED

12-20 SUITE APT. BLOCK IMMEDIATELY REQUIRED
in Fairfield, Oak Bay area. All enquiries confidential & without obligation. Please call.
477-0191 SYL SHUMKA 595-1337
Royal Trust

247 COMMERCIAL OR INDUSTRIAL PROPERTIES

APARTMENT ZONED LAND
17,774 sq. ft. approved for 19 suites. Ready to go. Located in good area between Town & Country and Mayfair Shopping centres. Corner of Inverness & Glasgow. Presently has two duplexes on site (Vacant). Asking $150,000.
Wayne Butterfield
388-434 383-0408

DUPLEX ZONED
$29,900
Large lot close to town. Nice lot with fruit trees. Asking $29,900.
Wayne Butterfield
388-4434 383-0408
WESTMONT REALTY (1977) LTD.

B.C. LAND AND INSURANCE AGENCY LTD.

OFFICE BUILDING
Ideally suited to most professional uses. Good exposure on high traffic thoroughfare and ample parking in the area. Five nice carpeted offices, two washrooms and reception area. Adjoining building is attractive 2-bedroom suite. Vendor has other interests and is willing to look at offers and low down payment and carry balance back (maybe lease with option).
Asking Price $89,900

INDUSTRIAL SHOP
Corner property is security fenced with large high ceiling, repair building or warehouse. Excellent service or storage area for contractors, truckers or distribution centre.
Asking Price $210,000
Wally Helliesen
388-5555

CONVENIENT DOWNTOWN Location. Retail Warehouse Complex. Part leased up to 5000 sq. ft. Available for owner occupier or lease to third party. Asking $175,000. Contact Bev. Hightton
477-7284 (Anytime) 477-5603 (res)
D.F. HANLEY & ASSOCIATES LTD.

247 COMMERCIAL OR INDUSTRIAL PROPERTIES

malahat realty ltd.
P.O. Box 40
Mill Bay, B.C.
743-5525

Attractive family business near Duncam.
Grocery store, gas sales, auto repair and living accommodation in area of steady growth, business shows good annual increases in profits and there is excellent potential for further increases. Post Office operation maybe included. Asking $95,000 plus stock at valuation.
For details contact:
Pat Dougan 748-4566
Lisa Madigan 746-6990
Tom Burdge 743-9398

2 HOUSES — $110,000
Plus Vacant Lot
Holding Property — possible site for future development. Property #1 - 3 Bedrm. home with bsmt. #2 — 2-storey bldg., presently renting for $500/mnth. #3 — vacant level lot. All services available. MLS. For more details, call
ED HO
477-7291 384-8075 (Pgr. 386)
D.F.H. REAL ESTATE LTD.

COMMERCIAL Corner Central
2500 sq. ft. building suitable for retail, offices or service. Additional 900 sq. ft. of basement for storage. In excellent repair. Good exposure with ample parking. Call anytime. BILL KOZAK 385-0035, pager 388-6275 No. 2880 or 386-6164 CASTLE PROPERTIES LTD.

REVENUE BUILDING
Approx $157,000 down
Brings approx 13,500 return
Full Price 500,000.
Location: Keeting X rd & Raipur. Nearly new high ceilinged industrial building. Income guaranteed by Vendor. Some trades considered. For further details, call:
Charronne Douglas
VIDCO
388-6568 388-4232

LIMITED LIGHT INDUSTRIAL
Fronting on Hillside, Nanaimo and Market St. Asking less than $14.00 per sq. ft.
Don Oakes 478-4334
B.C. Land 478-5588

MIXER SHOP
A convenience store selling Pop, flowers, dairy and candy bar products, pocket books, etc. Thriving plaza next to L.C.B. store. Gross sales approx. $170,000.00. Offers to $53,??? Donna Valikoski 388-4271.
J. H. Whittome & Co., Ltd.

FOR SALE, RENT, OR LEASE, with option to purchase, older, 2 bedroom home with approximately 17,500 sq.ft. light industrial property. 478-4575.

250 HOUSES FOR SALE

HENDERSON REALTY LTD.
385-9741

OPEN HOUSE FAIRFIELD 1221 OXFORD SUN 1 to 4
New listing. Well kept 3 BR home, with dining room, in excellent area. Full basement — lawned rear yard with fruit trees. Asking $52,000 — JACK HENDERSON, HENDERSON REALTY LTD. 385-9741 or 652-3157.

OPEN HOUSE SUN. 1-4:30 8841 PENDER PARK JOHN DEAN PARK
Gracious 3 bedroom home with view of straits and islands on ½ acre. Spacious entrance area with very large living room — to left of entrance is a family room with fireplace. Cut stone fireplace in-line dining room. Citation kitchen cabinets, built in oven, Jenn-air table top range, eating area, 2 pc. bath off kitchen, also area for washer and dryer. Upstairs: 3 large bedrooms, 2 beautiful 4 pce. bathrooms with ultra modern fixtures — last word in luxury. ¾ basement partially finished. Two car garage with entrance to kitchen plus large black top parking area. This house is beautifully finished throughout. Priced to sell at $136,000. For further details call 385-9741 or BOB GIBSON 658-5153.

OPEN HOUSE SUN. 2-4 P.M. 164 SIMS
Immaculate 2 bdrm home. Redone throughout. Asking $51,900. MLS.
BILL McCARTER 592-3970

OPEN HOUSE SUN. 2-4:30 P.M. 2083 NEPTUNE
New contemporary 3 bdrm home. All rooms facing super seaviews. Thermopane windows. Must be sold. Asking $109,000. MLS.
BILL McCARTER 592-3970

VIEW PROPERTY IN SOOKE
Almost new family home — it is luxurious in every respect. Built to accommodate a wheelchair — no steps. Wide halls, spacious bathrooms and wide doors. Gracious living room with stone fireplace — a very complete cabinet, electric kitchen with eating area and a family room off the kitchen again with a stone fireplace. 3 bedroom — 2 with 3-pce. baths, also a 4-pce. bath. All this located on half an acre overlooking Sooke Harbour and Olympic Mountains. Priced to sell at $110,500 and Vendor will carry considerable paper — terms to be negotiated. For further detail call anytime. 385-9741 or BOB GIBSON 385-5153.

LET THE RENT PAY MOST OF your mortgage on your beautiful 2 bedroom home, with 2 bedroom in-law suite, 382-3268, 479-9522.

3 BEDROOM BASEMENT home, dining room, eating area in kitchen, lovely grounds. Sidney by owner. 656-5315

250 HOUSES FOR SALE

Capital City REALTY LTD
830-D Pembroke St. 388-7557

OPEN SUN. 1-3:30
1868 JEFFREE
CENTRAL SAANICH
Houseproud? Here is a 1635 sq. ft. home up and fully finished down with a 38' x 16' rec room, a third bathroom and 2 bedrooms for the guests, an extra high ceiling drive-in garage and everything finished to perfection. It's in an area of better homes so don't overlook this beauty for $89,700.
Wally Peterson 477-7766
Adeline Nichol 477-8562

OPEN SUN. 1-3:30
1885 Jeffree
Immaculate bright inviting 3 br home (master en-ste). Ideal for a growing family. Full basement ready for development. Well fenced backyard. Extra parking. A pleasure to show in an area of better homes in this growing rural community of Saanichton. Asking only $63,900.
Adeline Nichol 477-8562
Wally Peterson 477-7766

GORGE
Older 2 bedroom home that has been completely renovated over the past 1½ years from new basement to new roof. The plumbing and wiring — furnace and hot water tank are new — the interior newly drywalled through-out. Good size lot — asking $48,500. 388-7557 ART EVANS 386-0276

SECLUSION
¾ Acre
2389 sq.ft.
of Luxury
Would you like solid seclusion and a place where your children could play to their hearts content among the rocks and trees and live in one of the most beautiful homes. Well I have just listed it for you. 2½ complete baths, 2 slate fireplaces, formal dining room 20 x 16 living room, 3 large bedrooms lovely large kitchen with eating area, 2 carports, wrap around sundeck. All this and much much more. Even a large rumpus room with bar and slate fireplace. This home could not be built for any where near this price, owner says sell as she is moving into an apt. Call me and have a look, you will agree that $84,900 is the correct price.
LEN LEDOUX
388-7557 382-9852

690 BAXTER $54,500
No basement. Ideal retirement or starter.
MARGARET WILSON
388-7557 383-4569
388-6275 Pager 376

GORDON HEAD
$52,500
3 Bedroom, no basement.
MARGARET WILSON
388-7557 383-4569
388-6275 Pager 376

$43,900
3 BR plus den with basement. Beautiful LR with F/P and w/w. Large kitchen and separate DR. Located in an area of lovely homes.
ANITA TAIT
388-7557 388-6275 Pager 382

PRESTIGE LOCATION
Lower Barksdale area . . . So pretty you'll want to come inside. Beautiful arches in rich red brick . . . 70 x 120 lot . . . Family room off kitchen . . . Separate formal dining room . . . Immaculate throughout, rec room can easily be finished and features a beautiful stone fireplace. Offers on $97,900.
388-7557 Raym Forbes 477-1781
388-7557 Pat Forbes 477-0580

SPLIT LEVELS
MULTI LEVELS
New Builders own 1500 sq. ft. 3-way split. High location. Vaulted ceiling and accents of cedar. Fully decorated. Includes intercom and Vac. system. Thermo windows. 66 x 108 lot Asking $79,900.

2 level split. A rich contemporary, massive beams in living and dining. Two full baths plus 2 pce. powder utility area. Drive in garage. Family room off kitchen. $76,900.

Five level contemporary . . . One of the most unique homes you'll ever find in this price range. Finish it yourself and trim $$$ off the asking price but don't miss this 1800 sq. ft. two bedroom home close in with lake views. $74,900.

4 level split . . . Easily five bedrooms if you need the space but if not/you'll have one of the most spacious splits available for this price. 13 x 17 living, 9 x 12 dining plus two main level play rooms 12 x 18 and 15 x 15 . . . 12 x 17 family, 12 x 18 utility. Over 600 sq. ft. of storage. 3 large bedrooms. Master with 3 pce. Ample parking for 5 cars. $79,900 FIRM/EXCLUSIVE.
388-7557 Raym Forbes 477-1781
388-7557 Pat Forbes 477-0580

COTTAGE
Needs some TLC. 2 bedrooms 50 x 112 lot. Separate wired garage. Located in Carey-Tillicum area within walking distance to Town & Country. Asking $37,900.
388-7557 Raym Forbes 477-1781
388-7557 Pat Forbes 477-0580

ENERGY SAVER . . .
Check this one out carefully. Lots of homes offer some of the features . . . few offer all . . . 6" insulation walls . . . 8" ceilings . . . Full thermo windows . . . 2 x 6 framing on all exteriro walls . . . Decorated . . . front landscaped . . . 3 bedrooms main . . . Full five year Hudac warranty . . . Unbelievably priced at just $66,900.
388-7557 Raym Forbes 477-1781
388-7557 Pat Forbes 477-0580

Brentwood Rancher
IDEAL FOR INVESTMENT. Long term tenant. 96 x 268 lot. 3 bedrooms, spacious living room and kitchen. Redecorated recently. $60,900.
388-7557 Raym Forbes 477-1781
388-7557 Pat Forbes 477-0580

PRESTIGE HOME . . .
Magnificent contemporary. High overviews 3400 sq. ft. on larger Gordon Head lot. Curved entry stair and fireplace. Huge family room. Fine formal dining room very spacious kitchen. Offers double garage and separate storage shed. 3 grand bathrooms . . . Asking $110,000 but make your offer . . .
388-7557 Raym Forbes 477-1781
388-7557 Pat Forbes 477-0580

250 HOUSES FOR SALE

Capital City REALTY LTD
830-D Pembroke St. 388-7557

HOBBY FARM WITH INCOME
Dandy family property. Offers two potential incomes. As a mini farm producing fruit and vegetables AND revenue from rental cottage. A well maintained holding in good location. 3 bedroom main house with very spacious accommodation including rec room with wet bar. Double garage with heavy duty wiring . . . Offered at $149,500.
388-7557 Raym Forbes 477-1781
388-7557 Pat Forbes 477-0580

INVESTORS
Interested in established rentals. Client has six single family homes various locations, Victoria. Will sell as a package for $ May take trades in other properties. Further details from
388-7557 Raym Forbes 477-1781
388-7557 Pat Forbes 477-0580

BRENTWOOD AREA
Exceptionally nice 2 bedroom plus home. Approx. 1200 sq. ft. Main. Full basement. This strata duplex unit just 2 years old offers 100 x 100 lot in quiet cul-de-sac location. Priced $54,900.
388-7557 Raym Forbes 477-1781
388-7557 Pat Forbes 477-0580

Doncaster Near Hillside
Jim Dandy little starter or retirement. Two great bedrooms up, one down . . . Modernized kitchen with ash cabinets . . . Separate garage with access from alley . . . Affordably priced at $47,900.
388-7557 Raym Forbes 477-1781
388-7557 Pat Forbes 477-0580

Four Bedrooms Plus . . .
Large (3000 sq. ft.) home with 4 bedrooms on the one level . . . dining and living room. Lower level offers super large kitchen with equally large eating area. Den, 13'10 x 35' family room. Huge entry. Cellar type basement. All thermopane. 16 x 40 deck with seaviews . . . Can be finished to your specifications. Asking $115,000 Make your offer today.
388-7557 Raym Forbes 477-1781
388-7557 Pat Forbes 477-0580

MAGNIFICENT MEDITERRANEAN
So much to offer you'll find it hard to believe. Two full kitchens. Huge main floor family room. Up to five bedrooms . . . Full 6' cellar. Grande entry and much much more for asking price of $118,500.
388-7557 Raym Forbes 477-1781
388-7557 Pat Forbes 477-1580

FAIRFIELD
Family home Fairfield, Ross Bay area. Close to elementary schools, shops, and bus. This family home has two floors of comfort. Large living room, dining room, kitchen. Two full baths rec room. Double garage. Quality lot ½ block from the sea. Immediate possession. Full price $69,900. To view dial Cliff Stretch 388-7557 or 388-6275 Pager 2837.

WATERFRONT
Secluded waterfront in View Royal. Quality 5 room bungalow, full high lower level. Finished rec room. Secluded water views from gracious living dining and kitchen windows. Excellent Value at $85,000. Dial Cliff Stretch 388-7557 or 388-6275 Pager 2837.

SPECIAL VALUE
Sidney one block from the sea, 2 years old. Excellent construction. Double plumbing, well developed. Spacious lot. Very reasonable at $56,900. Ill vendor must move. Dial Cliff Stretch 388-7557 or 388-6275 Pager 2837.

A. E. LePAGE WESTERN LTD. REALTOR

OPEN HOUSE
SUN. 2-4:30
2227 TASHY
REDUCED TO $139,900 — IMMACULATE 2 storey executive home situated on a qiet cul-de-sac in an area of fine homes. This 2½ yr. old, 4 BDR, FULL BASEMENT home offers over 3200 sq. ft. of finished living area. Sunken LR, large sep. DR, spacious family room off kitchen, sauna, plus rec room down. EXCEPTIONAL VALUE AT $139,900. MLS.
DENNIS FERRILL 386-6331
477-2083

BRAND NEW! BY BUILDER! $48,900
RETIREMENT OR STARTER HOME! FULLY SERVICED LOT! CENTRAL SAANICH! NO STEP HOME! 3 BEDS! AMPLE STORAGE! FIREPLACE! SEPARATE UTILITY ROOM! QUIET DEAD-END STREET! 95% NHA MORTGAGE AVAILABLE IF REQUIRED. QUALIFIES FOR B.C. GOV'T GRANT IF YOU DO! MALEN CONST. CO. 658-1122 ANYTIME.

52 HOMES
Your choice from $22,900 to $54,900 all areas & locations from 2 to 6 bedrooms, most have fireplaces & basements — Down payments from one dollar to all cash — For Example — 1st home, 1 dep. child — cost $44,500 with 5% dn — plus government subsid. payments of only $247.00 P.I. per MO. For full details and drive by list, Phone R.W. RHODES, AT 479-7161 or res. 479-9241.
National Trust Co. (Quadra)

250 HOUSES FOR SALE

FOR SALE
Royal Trust
477-0191
384-8001

OPEN HOUSE
1658 BROUSSON DR.
(Torquay-Ash)
SUN thru FRIDAY 2-4 p.m.
Come view this new 3 bedroom 2 storey home from Wuerch Construction. 2½ baths, 2 fireplaces, sunken living room with beamed ceilings, electric heat, shake roof, thermopane throughout. Heated double garage. 1750 sq. ft. of comfy living at only $79,900. MLS.
MURRAY ROTHSCHILD
477-0191 477-9393

OPEN HOUSE
SUNDAY 2-4:30
4335 CEDAR HILL RD.
Brand new - Unique 4 bedroom, no basement home just waiting for some nice family to move in and call it "Home". 2 full bathrooms are a real convenience, lots of cupboards in bright kitchen, separate D.R. Come and view. Priced to sell at $74,500.
CONNIE REYNOLDS 477-8914 or 384-8001

DANDY DUPLEX
ONLY $43,900
2 bedrooms one side with living room, kitchen. Smaller unit of 1 bedroom, living room kitchen combination on other side. Good for extra revenue. All new carpet, vacant, immediate possession. Vendor anxious for quick sale. To view call MARGARET JOHNSTON 477-1763 or 384-8001

RETIREMENT
Dandy no-step bungalow, bigger than it looks. New display kitchen, a woman's dream. 2 bedrooms, den 11.4x11.6 with acorn fireplace, cement patio, immaculate garden. Asking $47,900.
MARGARET JOHNSTON
477-1763 or 384-8001

THINKING ABOUT MOVING TO VICTORIA?
Drop us a line and we'll be pleased to send you our Real Estate Market Information Kit. No Obligation. "The McGregors", Royal Trust Real Estate, No. 201-3400 Douglas St., Victoria, B.C., V8Z 3L5.

DON'T DELAY!
View this condo today! The bestones are selling fast and this is a great one. Finest location in an excellent building and parklike surroundings. 2 BR. Pretty distant views. $42,500. MLS. MERYLE or CHES HAYS or 721-3727

CHARMING 2 STOREY
A very private and most gracious family home. Large sunken living room ideal for entertaining. Attractive entrance and dining room. Bright kitchen with eating area. Cozy den, 3 large sunny bedrooms. Panelled family room. Ideal Oak Bay location for shops, schools, rec centre, beach, golf. New exclusive. $124,000. MARION HOPKINS 592-4351 or JESSIE McGRATH 479-3982 or 384-8001

OAK BAY
Charming 3-bedroom home in immaculate condition. Cozy den with fireplace. Large living room and dining room with new quality capets. Modern kitchen with seperate eating area. This is one of Oak Bay's nicest locations on a lovely street, small easy care lot with convenient rear lane. Asking $79,500. Listed exclusively with
CHES & MERYLE HAYS
721-3727 or 384-8001

UPLANDS! SEAVIEW!
On scenic marine drive with incomparable ocean view. Low profile brick rancher with all the refinements, 3 bathrooms. Den and living room both with fireplace. Enclosed conservatory for the plant enthusiast. Easy beach access. Primely located and offered at $258,000 with
JEANNIE DEWHURST 658-8980
or JESSIE McGRATH
479-3982 or 384-8001

OAK BAY VILLAGE
Old world charm in mint condition. Large living room with fireplace. Formal dining room. Den and powder room on main floor. Upper level has 3 large bedrooms and bathrooms. Full basement, 2-pce. bath and bedroom—secluded backyard, separate garage. Asking $87,900. To view
JOHN MORRY 592-9770
or JESSIE McGRATH
479-3982 or 384-8001

PARK LIKE SETTING
Lots of Charm and Views
You'll love the picturesque easy-care setting of this delightful home set well back from the road providing privacy. The many outstanding features of this 12-year-old home include beamed ceilings and old brick floor-to-ceiling FP in living room, easy access to extra large sundeck from the dining room. Country knotty-pine kitchen with built-in range. Three bedrooms and 4-pce. bath complete the main floor. Downstairs is a self-contained in-law suite. Lots of parking and last but not least, an excellent greenhouse. MLS. Just listed at $71,900.
MRS. MARILYN WOODWARD
477-2722 or 384-8001

ACCOMMODATION
$53,900
—5 Bedrooms
—2 baths
—2 kitchens
Rec room with fireplace or second living room, if you use as sep. suite. NEEDS PAINT but CHECK THE PRICE! 2 fridges and 2 stoves included. New MLS. Fernwood/Bay area. Call Now!
RAY SMITH
479-7777 or 384-8001
(24 hrs.)

BARGAIN—GORDON HEAD TOWNHOUSE
3 bedrooms, 2 bathrooms, LR with FP, bright kitchen with balcony. Full high basement, 2-car spaces. Cul-de-sac. Asking $45,900 and open to your bid. BARB LIEBENAU 479-8389 or 384-8001.

SUPERB WATERFRONT
Just a few steps to your own beach plus protected anchorage. 3 bedrooms, 2 bathrooms, well proportioned LT, slide doors to sundeck. Large DR with fireplace. Half-acre plus, secluded arable land. $75,000. DAR GARSIDE, 384-8001 or JESSIE McGRATH, 479-3982.

DARE TO BE DIFFERENT!!
Easy care living in this contemporary home for the person who desires a home that is different!! Feature rock fireplace in the living room with access to completely private patio with rock waterfall!! Large loft master bedroom with ensuite, another bedroom, a second bath plus a den. Down stairs a hobby or recreation room. A delightful chalet style home with a sundeck on every side of the house plus minimal upkeep to garden. MLS. $117,500. MRS. MARILYN WOODWARD, 384-8001 or 477-2722.

250 HOUSES FOR SALE

FOR SALE
Royal Trust
477-0191
384-8001

SOOKE LOW FIFTIES
More home for your dollar than anywhere in Victoria area. I have two homes both 2 years old and with 3 bedrooms in Broomehill subdivision. Its an extra 20 minute drive for a 10-15 thousand dollar saving on your home. For more information call
GALE CHRISTENSON
477-0191 477-7047

IN-LAW SUITE TANNER RD. AREA
Asking $64,900 for this 3 bedroom family home on ½ acre valley view lot in Tanner Rd. area. One or two bedroom in-law suite in basement and lots of parking. MLS.
GALE CHRISTENSON
477-0191 477-7047

2 BEDROOM CUTIE
10115 BOWERBANK
Spacious 2 bedroom starter or retirement home in convenient location. Brick fireplace in large living. Dining room off spacious kitchen. Qualified buyers may purchase with 5% down payment. Asking $47,500. MLS.
GALE CHRISTENSON
477-0191 477-7047

KEATING RIDGE VIEWS TO HARO STRAIT AND MT. BAKER
Living room with fireplace. Family sized dining room. Delightful kitchen with large eating area. 3 bedrooms on main. 2nd fireplace in family room. 3 more bedrooms and 2nd bath down. All on point four seven of an acre with plenty of parking and garden space. All for the asking price of $83,900. MLS. 36316. To view please call anytime.
477-0191 JACK MOEN 658-5448

3085 COLQUITZ
Here is an exceptional property on Colquitz River. Lovely character home on large lot. 2 bedrooms up and rec room or 3rd bedroom down. Charming large in-line living-dining room with leaded windows, hardwood floors and fireplace. Open to offers on asking price of $64,900 Phone.
477-0191 JIM DONNELLY 477-8855

the Permanent
For Sale

Very Different Plan!
Nearly 1900 sq. ft. of living space. Only 4 years old and has family room off kitchen. 3 bedrooms, 2 bathrooms. Beautiful fireplace in living room, dining room, sundeck, private back yard, quiet dead end street of nice homes in Colwood. $65,500. ML.
FRANK SALE
382-9191 BUS. PAGER. 738
IRENE VAN
382-9191 BUS. RES. 592-9194

JAMES BAY STARTER or HANDYMAN SPECIAL $37,500
LR, 2 beds, kitchen & scullery, full high basement, wiring, plumbing and insulation. Have had some updating. Gov't grant of $2500 available to qualified purchaser. Phone.
LEWIS ROBERTS
382-9191 BUS. RES. 477-4398

10% FINANCING
No lockins. Up to $60,000 available on a 5 yr. term. Excellent rate in these days of escalating costs. See this immaculate 3 BR, 3 level split, High Gordon Head, 70x150 maturely landscaped lot, no thru st. Offers to $85,000. ML 33999. Immediate possession. Full detail available.
HERB McDANNOLD
382-9191 BUS. RES. 384-6758

JUBILEE
$44,900
Great potential at quick sale price. Approx. 1200 sq. ft. 3 BR bungalow, fireplace in LR. Room for development in full bsmnt. 52x100 fenced lot. Available Nov. 1st. ML 36424. To view call
HERB McDANNOLD
382-9191 BUS. RES. 384-6768

SUPERB SEAVIEW
High setting, Cordova Bay ridge, overlooks Haro Straits, San Juans & Mt. Baker. Imaginative designed. Cedar, stone and glass. 3 BR's, 1½ baths, lovely living and dining, see-thru fireplace, luxury kitchen, 6 appliances, thermopane thru-out. Offered at $129,900. Quick possession. ML 36461. View today.
HERB McDANNOLD
382-9191 BUS. RES. 384-6768

REDUCED $4,500
Vendor transferred, quick possession possible. 4122 Tuxedo Dr. in popular Lakehill. Unique 3 BR, storey and half, two 4 pce. baths (MBR ens.), fireplace, sep. dining, blt-in range/oven, .31 acre lot, fruit trees, no thru st. Offers to $54,900. ML 34267. View today.
HERB McDANNOLD
382-9191 BUS. RES. 384-6768

OAK BAY WILLOWS
First time on market. One Owner. Excellent thru-out. 1264 sq. ft. full bsmt bungalow, 2 BR plus 1 BR down, fireplace, etc. 70x150 garden lot, sep. garage, extra parking. New listing, $76,900. View with agent. EX.
HERB McDANNOLD
382-9191 BUS. RES. 384-6768

UNIVERSITY FAMILY
Lots of accommodation, 11 yr. old, full bsmnt bungalow, 6 BR's (5 & den), 2½ baths, MBR ens., Rec rm., 2 fireplaces, mature landscaping, garden, corner lot, enclosed garage. Immediate possession, offers to $76,900. ML 36185. To view call.
HERB McDANNOLD
382-9191 BUS. RES. 384-6768

THE PERMMANENT

HEAVEN CAN WAIT
but you won't want to miss this 1 yr. old elegant home on Epsom Drive featuring:
- 10 rooms — 5 or 6 bdrms — 2756 sq. ft.
- 3 baths — laundry room
- 2 fireplaces — rock — brick
- rippling waterfall in L.R.
- vaulted ceilings in L.R. and D.R.
- handcrafted lighting fixtures
- rock planter, intercom
- built-in vacuum system
- gourment kitchen — built-ins
- exotic family fun room
- luxurious carpeting
- sundeck, dble carport, paved driveway
- shrubs, cherry, pear, weeping willow, lilacs on 53x175 lot
- schools, a hop, skip and jump. A beautiful home. Don't miss it! MLS

385-2458 G. McLure 721-3908
Byron Price & Assoc. Ltd.

250 HOUSES FOR SALE

National Trust Realtor
HILLSIDE MALL 595-2121
3960 QUADRA 479-7161

2658 MacDONALD DR.
½-acre. Seclusion, treed, beautiful area, fruit trees, plus level, beamed ceilings in spacious L.R. with fireplace, dining room, galley kitchen, 3 bdrms., family room, oil hot water heat, wall-to-wall carpets, all drapes included, immediate possession, open to offers or trades. Must sell. $85,900.
DORIS ADAMS
598-1831 595-2121

GOLF COURSE SPECIAL
An exceptionally well constructed 3 bdrm, full bsmt home. F.P. in living room. Patio facing the sunset off dining room, finished basement with extra 2 pce bathroom would be of great interest to a hairdresser. In a very good area with schools, shops and transportation all close by. Owner transfered and open to offers, on $69,900.
GORDON WILLISCROFT
595-2121

SUPER VALUE
$49,900
It's terrific! 3 bedrooms, rock firelace. Basement with rec room and a sunny location in the Blenkinsop Valley. Priced right to sell quickly, exclusive.
GRAY LAITE 656-5267
SID HASLAM 477-1994
OFFICE 595-2121

GORDON HEAD
11 years old, w.w. over H.W. floors, 4 or 5 bedrooms, note the 70x184' property located in prestige area among fine quality homes. $72,500.
SID HASLAM 477-1994
GRAY LAITE 656-5267
OFFICE 595-2121

View—Mt. Tolmie
Lovely 2 bdrm home recently renovated in excellent taste, with L.R. and sundeck affording delightful city view. New roof, 2 bathrooms, full lower level, drive-in garage. Mint condition. $82,500. MLS.
GRAY LAITE 656-5267
SID HASLAM 477-1994
OFFICE 595-2121

RANCHETTE VERY, VERY SPACIOUS
Here's the right combination, a newer home on five acres, offering good country living but with all the conveniences of a modern home. Distant Gulf Island and ocean views, barn with its own fenced acreage. The home has 4 bdrms, and 3 baths on main plus additional development down, family room on main, with old brick fireplace. Phone us for viewing, you'll be delighted. MLS. $225,000.
SID HASLAM 477-1994
GRAY LAITE 656-5267
OFFICE 595-2121

BRENTWOOD BAY
Reduced — Below purchase price. 2-yr.-old, 3-bedroom (1 ensuite) beauty, 1200 sq. ft. on main and full high bsmt. Water view and sundeck, surely a best buy in this area at $61,900. Phone STAN JAMES, 479-7161 or res. 592-3740.

EXECUTIVE HOME ON 1.25 ACRES
Contemporary 4-level, featuring 9 very large rooms, 18'x20' living room with free standing fireplace, 14'x31' master suite. Vaulted cedar ceilings over open beams, skylite, clerestory windows, quality decorating. Many more features, must be seen! Just 3 miles north of proposed Helmekin Road Hospital. Across from Lake development project. Asking $89,000. MLS 35737.
LOLA CLARK 658-5877
595-2121

MT. TOLMIE
Old charm with large lot. Nicely landscaped and fruit trees. 2 bdrms master extra large. Red brick fireplace, dark wood plate rail and buffet in living room. Hot water heat, basement. Only $64,900. Call RON CROW (anytime) 592-4989 595-2121.

FAIRFIELD
Large charming home with dark beam ceiling in living and dining room. New WW, fireplace, kitchen nicely updated, 3 good bdrms on main plus 2 bedrooms and sewing room upstairs. Back lane entrance to garage. New roof gutters and paint job, included in the price of $68,500. Call RON CROW (anytime) 592-4989 595-2121.

THE OLD WOMAN
Who lived in a shoe would think she was in heaven in this lovely home, 5 bedrooms, finished rec. room with fireplace, large family kitchen AND a dining-room. On a fully serviced lot close to school and city bus. Full price only $67,500 with a substantial 10.5% mortgage. MLS Call today for an appointment to view. ENA OR KELLY NEMETH 477-4641 office 479-7161.

ALMOST COUNTRY
Breathing space and trees included in the purchase price when you buy this excellent 3 bedroom family home. Finished rec. room and 2nd bathroom in the full high basement. Only $57,900. MLS For address and further information call ENA OR KELLY NEMETH 477-4641 or office 479-7161.

LOCATION!
LOCATION!!
LOCATION!!!
South Oak Bay, ½ block from sea — 2 bedrooms, older bungalow; living room with firepice, dining room, large sundeck, full basement with extra bedroom. Extra large lot 55x244. $68,000. Exclusive. JOAN BAXTER 479-7161 anytime

$45,900
GLANFORD AREA
This is an oler home in a quiet area, close to schools, shopping, transportation etc. There is a large living room with fireplace, huge dining room, galley kitchen, 4-pc. Bath. On the second floor there are 2 bedrooms plus a sewing room or small bedroom. In the basement there is another bedroom and Utility room. Why not see this for your low down payment. HAL BARBER 479-7161 or res 385-1047.

$39,900
SMALL BUT CUTE
2-bedroom, no basement renovated home on good size lot near Jubilee Hospital. Suitable for young couple with or without children. HAL BARBER 479-7161 or res: 385-1047.

BRENTWOOD BAY
Reduced — Below purchase price. 2 yr old, 3 bedrooms (1 ensuite) beauty, 1200 sq. ft. on main and full high bsmt. Water view and sundeck, surely a best buy in this area at $61,900. Phone STAN JAMES 479-7161 or res. 592-3740.

250 HOUSES FOR SALE

National Trust Realtor
HILLSIDE MALL 595-2121
3960 QUADRA 479-7161

4 LEVEL SPLIT
Sea views from living room and master bedroom. Brand new — 3-pce. ensuite — heatilator firepice, thermopane in comfort areas, dble C.P. large lot. Reduced to $69,900. R. W. RHODES 479-7161 or 479-9241.

DESPERATE
Brand new home — builder must sell — over 1300 sq. ft. main floor — 3 sundecks, 2 fireplaces, 1½ baths, full basement, formal dining room, 5-year warranty — Make an offer. R. W. RHODES 479-7161 or 479-9241.

QUALITY
in a tasteful design. The 3 bedrooms (Master with sundeck and bath) are well removed from the living areas in this plan. Separate dining room, handy to the huge kitchen. Living room with a unique rock heatilator firepice. Extras include, thermoglass, 3 sundecks, second fireplace, spacious easy care lot. Priced to sell at $65,900.
ROB ANGUS 652-2576 595-2121

FORECLOSURE
Here's a bargain, 2 bdrm home on a large, fenced lot, 8 years old, full basement with drive-in garage. $55,000, you've got to see it. ROB ANGUS
652-2576 595-2121

BOORMAN'S
612 Fort St.
386-7521
2045 Cadboro Bay Rd.
595-1535
BOORMAN INVESTMENT CO. LTD.

OPEN HOUSE
2578 EASTDOWNE
OAK BAY
SUN. 1:00-4:00
Charming family home in this desirable area supports on the main, a large living room, separate dining room, 2 large bright bedrooms. The kitchen is bright and attractive with eating area and sliding glass doors to a large sundeck. At lower level there is a super family room with fireplace, a 2-pce. bathroom, washer area and good workshop. The super garden area and house is on a 95'x165' lot which gives maximum seclusion. Extra covered parking for three vehicles and capable of storing a large mobile home, all at $71,500.
GORDON ADAMS
595-1535 592-1353

ENGLISH SEAVIEW
Situated on a gentle slope with terrace gardens and large oak and maples totalling over an acre is a unique 39-year-old English-style home. Bordered hardwood floors and solid oak bannisters lend to its English charm. Full bay windows provide lovely views of Cadboro Bay and quiet surroundings. There are 3 spacious bedrooms but unfinished area will easily accommodate 2 more. Very well priced at $153,000. Serious enquiries call.
WYNN WRIGHT
386-7521 or 477-6155
Anytime (Res.)

WATERFRONT SWIMMING POOL
$94,900
In a lovely, rustic area well off the beaten track but only 10 minutes from downtown Victoria. Entrance hall, big sunken L.R., separate D.R., big kitchen, 2 B.R.s and big R.R. or 3rd B.R. plus huge patio with covered B-B-Q area and 32-ft. indoor Pool. Immediate possession. Clear Title (MLS).
386-7521 JOHN PLATT 383-2700

COZY HOME
Better than average, immaculate condition, stucco 2-bdrm., no-basement home. Lovely living room with fireplace, each bedroom with own bathroom, easy-care fenced lot. Quiet location, nice neighbourhood. Ideal starter at affordable price in this desirable Oaklands area, $45,500. MLS 35680.
OLGA ZACHARY
595-1535 592-2265

SECLUSION SPECTRUM AREA
Custom designed 1700-sq.-ft., 2-bdrm. home on a large secluded lot. Close to future Helmcken Hospital. Asking $87,500 Excl.
GORDON ADAMS
Office 595-1535 Res. 592-1353

UPLANDS ELEGANCE
This 13-year-old ranch-style home offers the ultimate in gracious living. Over 3,000 sq. ft., exceptionally well planned, superior quality and an atmosphere of elegance. The specifics are:
MAIN FLOOR:
Spacious entry hall, classic living and dining rooms overlooking the totally secluded atruim, full arborite kitchen with built-ins (including 2 ovens) panelled den with access to sundeck overlooking private rear garden, 3 bedrooms, 2 bathrooms.
LOWER FLOOR
32-foot family room, 2 bedrooms, laundry room and sewing area. 3-pce. bathroom, vast storage space.
The secluded, beautifully landscaped one-third acre property is watered by a fully automatic underground system. Priced below appraised value for immediate sale. MLS 35869. $157,500. This very special home can be viewed by calling:
GAIL WEINBERG
595-1535 477-4467
PETER DUECK
386-7521 479-9909

Bayshore realty ltd.
388-6424 1006 fort st.

CITY
$41,900
Modernized starter or retirement, close to town in the Cook-Pembroke area. Living room with fireplace, new kitchen, bathroom and two bedrooms on main plus full basement with two more partially completed rooms and space for further development. Duplex zoned corner lot. MLS 33024.
BRENT D. EWING
388-6424 658-5661

COLWOOD
$58,900
One owner home and well maintained. Treed fenced lot on quiet street. Three bedrooms, living room with natural rock fireplace, dining room, kitchen, eating area, sundeck, recreation room and workshop. Wall to wall carpeting, panelled feature wall and wall paper accents. MLS 35942 and priced for quick sale.
BRENT D. EWING
388-6424 658-5661

250 HOUSES FOR SALE

GARDNER REALTY Ltd.
895 Fort St. 385-7721
(24 HR. SERVICE)

NEW RANCHER
3 BEDROOM
$74,900
Act now and choose your own carpets in this well designed 3 bed — 2 bath, no-step home. King-size master suite, bright LR-DR with fireplace, 2 car garage all on easy care 63x180 lot located on quiet cul-de-sac. Perfect for retired or executive couple.
DIANE FULLMER
385-7721 384-8075 Pgr 407

REDUCED
$10,000
1,288 sq. ft., 3 bdrm. strata titled duplex. Quality throughout. LR with FP and DR in-line. Family rm. and utility rm. off kitchen. 2 sundecks. Huge basement with roughed-in FP and plumbing ready for development. Situated on 10,000 sq. ft. treed lot. Priced to sell at $47,500.
KENT MACLEOD
385-7721 595-4273

OAK BAY CONTEMPORARY EXECUTIVE
Quietly perched on the edge of Mt. Tolmie Park, this beautiful contemporary home offers the ultimate in privacy and convenience. Features include gourmet kitchen plus adjoining family room with stone F.P., large D.R., sunken L.R. with another stone F.P., 3 B.R.s (huge master B.R. with full ensuite). Call today for a private viewing of this new exclusive listing at $170,000.
385-7721 DALE BRIGGS 592-3978

$42,900.
Immaculate 2 BR bungalow with basement, covered deck off kitchen, with views of a Golf Course, and a nice easy-care lot.
ART STREIGHT
385-7721 388-6275 PGR 882

CONVENIENCE AND COMFORT
In this nearly new 3 BR home ideally situated for schools, close to shopping. Beautiful rock-faced heatilator FP, thermopane windows, 1½ baths on main, RI basement. Bright kitchen includes deluxe stove, fridge, large sundeck off kitchen with carport below. Some development in bsmt. All this on a nicely landscaped lot. ASKING $64,900.
ART STREIGHT
385-7721 388-6275 PGR 882

4-BR CHARACTER
Not often will you find this many bedrooms with this much character at such a low price. From central hall through a leaded glass door to a bright spacious LR with FP. Another set of leaded French doors to separate DR. Old country kitchen with floor to ceiling natural wood and frosted glass cabinets. Dishwasher and garburator. Laundry chute. Corner lot with mature fir, cedar and fruit trees. Priced to sell at $57,900. ML S35237
ART STREIGHT
385-7721 388-6275 PGR 882

GORGE CHARACTER
Take a look at this character home today — it will be gone tomorrow; Main floor features LR with FP, DR, both with W/W, modern kitchen with adjoining laundry, modern 4 pce. bath and 2 large bedrooms. Basement area has a nice sundeck at the back, separate garage. Reduced to $49,500. Immediate occupancy. MLS 35485.
385-7721 DALE BRIGGS 592-3978

SPANISH ARCHITECTURE
Seldom does a Gordon Head home of this quality become available at such a reasonable price. It features a large LR with FP and DR. Huge kitchen with eating area and a built-in dishwasher. 3 bedrooms and 2 bathrooms on the main. 1183 sq. ft. of basement roughed in for 37 ft. rec. room, laundry room and another bedroom. 16x13 ft. workshop. The swimming pool is included in the price of $67,900. Please call to view this new listing. MLS 34882.
KENT MacLEOD
385-7721 595-4273

4 BEDROOMS
$54,900
This 6-year-old home is highlighted by vaulted beamed ceilings in LR and DR. 2 4-pce. bathrooms. Roughed-in FP in partially finished recreation room. Saanich Peninsula area. Tremendous accommodation at a low, low price. MLS 35602.
KENT MacLEOD
385-7721 595-4273
ART STREIGHT
385-7721 388-6275 PGR. 882

THE "HISTORY MAKERS"
WHITTOME'S

THE BEST
of 2 worlds. Fishing, boating & beaches or gardening on your own acre of land. Located in beautiful Sheringham Estates, custom 2 or 3 bedrm. home built for present owner. 2 Bathrms, 2 F.P. W/W carpets, O.O.M. heat. Lower level dev. for sep. accom. if desired. Asking $77,500. MLS. Mary McGuire 479-1667 (anytime)

⅓ ACRE
5 BEDROOMS
$59,500
What more need be said about this semi-bungalow, full basement home nestled among mature trees and shrubs? Surely to mention the large family kitchen with built-in stove and oven, the two baths, the closeness to schools and stores is not necessary. See for yourself. Call:
479-1667 DOUG RELF 479-5761

HANDYMAN?
Then you will be delighted with this compact 1-bedroom home in Saanich West for only $32,900. Features large kitchen, cosy living rm., bedroom and bath. Very solid constructionon fenced lot and attached garage. Perfect first step on the road to home ownership.
479-1667 DOUG RELF 479-5761

IMPRESSIVE EXTERIOR
DELIGHTFUL INSIDE
Quiet location on cul-de-sac in Gordon Head with larger lot bordering green belt strip, fully fenced at rear and tastefully landscaped with shrubs and trees. A quality home built for present owners with sunken LR, plaster throughout, oak floors, bright south-facing kitchen, private covered patio, etc. Three BR's, finished rec. room. Price $88,900. Early occupancy. Wilfred Davis 479-1667 or 658-8884.
J. H. Whittome & Co. Ltd.

FAIRFIELD REALTY LTD.
To Buy or Sell in Fairfield
Call The Fairfield Specialists
1295 FAIRFIELD RD. 383-2244

250 HOUSES FOR SALE

BLOCK BB BROS.

2 BEDROOMS
$41,000
Approx. 1050 sq. ft. in this solid Esquimalt home. Part basmt has high ceiling. New roof and eaves, new windows, copper plumbing, wiring renewed.
658-5794 Bill Remple 477-1841

OAK BAY
$58,500
Charming 2 bedroom, no basement home on quiet street near bus and shopping. Very well maintained. Separate garage. Delightful fenced back garden. For appointment to view please call:
658-5794 Bill Remple 477-1841

TRADE-TRADE
WHAT HAVE YOU? House, acreage, lot, boat, camper, tractor, equity? Vendor of this 4 year old full bsmt home on large treed lot, Langford area, will consideer any offers. Beautiful home, fully developed to provide 4 bedrooms, 3 baths, luxurious sunken living room, separate dining room, modern kitchen, excellent family room with F.P. Carpet throughout. Reduced to $74,900. MLS.
Bill Remple Office Ted Walford
658-5794 477-1841 598-1420

SAANICHTON COUNTRY HOME 5 BEDROOMS VIEWS
A spacious 5 bedroom residence at the end of a quiet cul-de-sac near Mt. Newton. 23' living room, dining room, large kitchen — all with sliding glass doors to the wrap-round sun-and-view deck. 3 bathrooms. Spacious recreation room with fireplace. Double carport plus excellent parking. Well treed back garden. Den off grand reception hall. Curved staircase. $87,000.
Residence Office
598-1420 Ted Walford 477-1841

CADBORO BAY SEA VIEWS 4 BEDROOMS
On a quiet "country" road close to Village, Royal Victoria Yacht Club, beach and University, a 4 bedrooom residence for the modern family. Intriguing floor plan combining privacy and multi-level luxury with good sea views from most levels. Large reception hall, formal dining room, spacious "view" kitchen with adjoining breakfast room and family room with acorn fireplace. Billiard room. 3 bathrooms. Separate master wing with guest bedroom. View balconies. Excellent parking for boat etc.
598-1420 Ted Walford 477-1841

OAK BAY 2 STOREY HOME PRIVATE GARDEN 4 BEDROOMS
On a quiet avenue near the UNIVERSITY, a 4 bedroom family home with a private, fully fenced garden. 20' living room, dining room, spacious kitchen, family room with firepale, and a large recreation room, 3 bathrooms, 2 fireplaces. Full bay window in living room. Offered at $115,000.
598-1420 Ted Walford 477-1841

OAK BAY 3-5 BEDROOMS 200-70' GARDEN
A spacious and versatile family home close to University, with 3 to 5 bedrooms, a 27' recreation room, dining room living room and 3 bathrooms. A beautifully treed and sunny 200 x 70 garden, on a quiet avenue of exclusive homes. Excellent parking for a boat and trailer.
598-1420 Ted Walford 477-1841

SOUTH OAK BAY EARLY 1900 TUDOR HALF ACRE GARDEN
A stately TUDOR residence on a secluded half acre garden, with reception hall, beautiful panelled drawing room, dining room, den, and a large modern kitchen. Office or reading room, 4 bedrooms. Double garage. EXCLUSIVE. $135,000.
598-1420 Ted Walford 477-1841

SELCUDED, NO-STEP CADBORO BAY 30' SWIMMING POOL
A secluded 3 bedroom no-step bungalow on landscaped garden. Living room with fireplace. Kitchen with good dining area. Fully fenced and private back garden with in-ground swimming pool equipped with full bubble for winter swimming. Offered at $76,500.
598-1420 Ted Walford 477-1841

REDUCED $5,000
NOW $59,900
Owner has purchased so must sell this super family home of 3 bedrooms up and 1 down. Master ensuite. Family room with floor to ceiling fireplace and feature carpeted wall. Secluded balcony overlooking tall trees, stream and waterfall. Parking for 4 cars plus garage. Located at end of cul-de-sac. Handy to schools, shopping, and buses etc. in Colwood area.
652-3206 Anne Howard 477-1841

BRITISH AMERICAN REALTY LTD.

WAS $67,900
NOW $59,900
OPEN SAT. 2-4
158 LURLINE
Don't Delay — Act Now. See this exciting 13 year old 3 bedroom, 3 level split home that has a delightfully different floor plan. With over 1450 sq. ft. of luxury living, in superb condition throughout including the largest family style kitchen we have seen in years. The owners have lived here for 10 years and spent many thousands of dollars completely customizing this beautiful home both inside and out, and now, having bought another home authorize us to offer this drastic price reduction. For immediate viewing on this Exclusive Call

POST & BEAM
$71,900
Large, well established home just 13 years old offering over 1450 sq. ft. main including huge open kitchen & Living Room with F.P. plus 3 bedrooms. Lower level lends itself ideally to self contained 2 bedroom in-law suite complete with Living Room with F.P., Kitchen & 3 pce. bath. Good off street parking and mature landscaping affording privacy yet conveniently located to schools, bus, shopping in an excellent neighbourhood close to K.Mart. Now vacant and must be sold. So view and make your offer by calling
Lee Wrobel & Randy Small
388-6275—Pagers 865 or 654

DRIVE BY 2276 EDGELOW DEluxe 3 bedroom mansard style Gordon Head home offering many delightful features in a different floor plan. Asking $79,000. To view interior call Herb Hodgson 382-3835 or Len Thomas 478-6058, Douglas Hawkes Ltd. 384-7128.

250 HOUSES FOR SALE

Canada Trust
2252 OAK BAY AVE.
595-5131

CEDAR HOME
Happy family living starts here! Contemporary 3-bedrm., cedar home with attractive, full-height rock fireplace, separate dining. Attractive 10¼% Canada Trust Mortgage may be assumed. Asking $73,900. Please phone:
RALPH LEVY 721-3346

BRAND NEW POSS. LOW DOWN
Well constructed home. Lots of cedar and thermopane glass. 3 bdrm, ensuite, rock floor-ceiling FP — 2nd down. Lots of room for expansion downstairs. $74,900. An excellent investment in your future.
RALPH LEVY 721-3346

ALMOST READY LARGE LOT
3 BDRM home with in-line DR and LR. Ensuite, large deck at back to catch sun. 2 car garage. 3rd bath and utility rm down. Well designed home for your comfort and well-being. $74,900. Excellent financing.
RALPH LEVY 721-3346

MOUNTAINS AND OCEAN VIEWS
Built to last. 4 bdrm, close to schools, shops and University. Located in Cadboro Bay. Could be converted to an inlaw-suite, downstairs completely finished. Must see inside. $86,900.
RALPH LEVY 721-3346

EVERYTHING YOU WANT
In a home — the lot is big 75 x 150, 3 large bedrooms, bath and ½, fireplace, hardwood floors, eating nook and dining room, a 20 ft. + family room with FP and lots more — schools, bus, shops etc. $64,900, so hurry and make your offer.
RALPH LEVY 721-3346

1966 GRANDVIEW
1 acre, older home. Offers on $100,000. MLS.
KRIS GUDJONSSON 721-3571

CANDELLA PLACE OFF TORQUAY
2 large homes. $87,000 and $107,500.
KRIS GUDJONSSON 721-3571

SELICA RD.
Strata duplex. Offers on $38,500.
KRIS GUDJONSSON 721-3571

CEDAR CONTEMPORARY
With 10,000 sq. ft. lot in prime Gordon Head location. Handy to schools, 1½ blocks and bus 1 block, rec centre etc. Sunken FR off kitchen with floor-ceiling FP — 3rd bath RI. Much, much more.
RALPH LEVY 721-3346

WIN WITH BOTH SIDES OF THE COIN
HEADS: An immaculates four bedroom, full basement home on the Gorge.
TAILS: A $50,000 assumable mortgage at 10¼% (a saving of approx. $500 per annum against current rates)
RUTH OR BEN BENNETT
592-6257

OPEN HOUSE
3986 HOPKINS PL.
SUN. 2-4
Designed for in-law suite. Cedar and glass outside — delightful decor inside. Located in a controlled subdivision close to all amenities. 3 large bdrms., floor-ceiling FP, 2nd FP down. Large cedar deck. Hurry. $71,900. Excellent financing.
RALPH LEVY 721-3346

$43,900
Possible $2,100 down. Cheaper than rent if you qualify for GAP Mortgage. Excellent location.
LILIAN McLEOD 658-8441

Castle Properties Ltd.

Open House
Sun. 1:30-4 P.M.
748 Rogers Ave.
Contemporary post & beam. Attractive entrance to comfortable 3 bedroom home. Large L.R. — raised hearth F.P. D.R. H.W. floors. Large family size kitchen with oodles of knotty pine cabinets. Large rec room in full basement. 4 pce. & 3 pce. bath. Sundeck, large landscaped lot.—Asking $69,500. See it with OLIVE KER 592-4450 or 386-6164.

GOOD SOIL
If you want a good garden spot then see this cute 2-bedroom home. LR with fireplace. Kitchen with eating area. Full bsmt. with laundry room and workshop. Stucco exterior asking $44,900. LOUISE WILTERMUTH, 477-6307, office 386-6164.

$2,500 DOWN
$190 PER MO.
If you qualify for the B.C. Gov. grant, you can live cheap with the help of the fully self-contained in-law suite. Live in the 2 bedroom main floor of this fully updated 27-year-old home and enjoy the financial freedom. Call CHRIS GREIG, 386-6164 or 478-5953 evenings.

FAIRFIELD
$47,500
Three-bedroom older character home close to the ocean and Beacon Hill Park. All utilities updated. MLS 36140. CHRIS GREIG, 386-6164 or 478-5953 evenings.

IDEAL for NEWLYWEDS or RETIRED COUPLE
1733 Newton St.
No-step, 4-room bungalow, 2 bedroms, fireplace and seperate garage. CALL HAROLD WARE office 386-6164 or res. 385-1580.

ESQUIMALT
Three bedrooms, full basement, small lot, early possession. Older clean starter asking $44,900. Make your offer. IRENE DALZIEL 477-6380 or BEN GREIG 598-3105 or 386-6164.

SWEETHEART
2-Bedroom gorge stucco home with great new kitchen — sliding patio doors to fenced rear yard — good eating area — fireplace. All with good financing and only $44,000. DOUG POWELL, Off. 386-6164, Res. 592-6417 or Pager 388-6275 No. 878.

ESQUIMALT BY OWNER. RENovated 2 bedroom bungalow. Workshop on large lot, $43,900 offers, 382-8480.

250 HOUSES FOR SALE

VR Victoria Realty LTD.
386-3585

OPEN SUN. 1-4
8009 GALBRAITH
$59,800!!
Just behind the Saanichton Fair grounds is this immaculate VACANT 3-yr.-old home, almost 1300 sq. ft. on the main. 3 bedrms., 1½ baths, 25x13 living room with fireplace PLUS FULL bsmt. with ROI, fireplace and bath, easy to finish. Attached carport with sundeck over. TRAFFIC-FREE street and a large rear yard. Completed landscaping makes it BETTER than new. MLS. Jack Kennish, 386-3585, 479-3186.

OPEN HOUSE COLIN PLACE
(Wallace and Cultra)
Sat. & Sun. 1-5
As little as $3,000 DOWN and $416 P.M. Country setting. BRAND NEW, 3-bedrm., bsmt. home. SHARP DESIGN, cedar and stucco finish. IMPRESSIVE entrance to EXCELLENT FLOOR PLAN. BRIGHT liv. room with fireplace. FAMILY DIN. RM., smart kitchen and master ensuite. DAYLIGHT bsmt. with 2nd FIREPLACE and planned for future development. QUALITY BUILT. Unbelievable low price of $58,900. Morris Lund or Colin Munro, 386-35885, anytime.

OPEN HOUSE SAT. & SUN. 2-4
3969 LARCHWOOD
(Off Blair)
Immediate possession, excellent 5-yr.-old family home, 4 bedrooms, den, rec. room with F.P., immaculate condition, spacious "L" living-dining room, attractive fireplace with raised hearth. Large family kitchen with eating area. Very close to all levels of schools and UVIC. MLS. Asking $68,500.
386-3585 Dave Roberts 477-1317

Coronation Ave. Opposite Jubilee
Dandy CMHC-built, no-basement, 2-bedroom bungalow. Immaculate throughout, living rm. with fireplace, spacious family kitchen with range, fridge, washer and dryer included. 4-Pce. vanity bath, separate utility rm., close to bus, shops, etc. $44,500. (MLS) Morris Lund, 386-3585 or 479-6688.

OPEN HOUSE SAT. & SUN. 1-4
1421 HARROP
BRAEFOOT AREA
$52,900
Immaculate, cozy 2-bedroom, full-basement home with many pleasant features. Lovely location with delightful valley views. Living room with free-standing fireplace. Bright, spacious kitchen, dining area, sundeck off. Separate garage. A REAL CHARMER. Mr. Munro for more information, 386-3585, res. 477-1705.

FIXER UPPER!
Don't miss this dandy older home. Priced to sell quickly. An excellent property for those who think well. Try $37,500. You'll not be sorry. To view, call 386-3585 or res. 384-4827. Ask for John Molyard.

New, Different
$67,000
Excellent close-in area of beautiful homes. Partly two-storey, with den on the main with bathroom, bright kitchen with nook, living room with fireplace, dining room has view, OPEN staircase to 2 bedrms. and bath, part bsmt., double carport. QUIET cul-de-sac, underground services. LOADS of storage. Easy-care lot, please call Lew Moilliet, 386-3585, 477-9251.

WESTMONT REALTY 388-4434

COLWOOD BEAUTY
This home is a must see if you prefer to live in Colwood. It is located within easy walking to schools (with no busy street to cross). The dead-end street makes for quiet undisturbed living. (And safe for kids, too). This spotless home is completely finished up and down and contains 3 bedrooms plus den, living room anddining room have been recently carpeted with luxury carpet, dandy kitchen with good eating area and larger than average rec.room, sewing room and 3 bathrooms. The lot is larger than average and beautiful from the carefully manicured lawns to the tastefully chosen mature trees andshrubs. Full price $69,900. MLS
388-4434 JOHN BUNYAN 383-7777

ONLY ONE LEFT
1271 LONSDALE PLACE
4-LEVEL SPLIT
ONLY $69,900
BRAND NEW
This house is close to everything (3-mile circle). Quality built for comfort. All thermopane, firepice, separate dining room, three large bdrms. Three sets of plumbing, carport. TO VIEW CALL:
388-4434 ARNOLD MARR 477-6233

3205 WORDSWORTH
A comfortable 2-bdrm. no-step home. Hot water heating, fireplace, fenced lot.
388-4434 ARNOLD MARR 477-6233

2641 FORBES
Older character 3-bedrm. family home, full basement, 2 bathrooms. Try your offer.
388-4434 ARNOLD MARR 477-6233

1573 ARBORDALE
1-year-old 3-bdrm. 1232 sq. ft. plus easy to develope daylight basement. Reasonably priced.
388-4434 ARNOLD MARR 477-6233

NEW MLS
1767 ANGOLA PLACE
Quiet cul-de-sac. On the edge of Lambrick Park. In new condition, 3-bdrm. home, 4th in fully developed basement. Ensuite plumbing. 2 fireplaces, built-in garage.
388-4434 ARNOLD MARR 477-6233

CORDOVA BAY
Three-bedroom post and beam home in Cordova Bay area. Lovely seaviews from sundeck and living room. Rec. room and family room in basement. Offers on $69,900.
388-4434 DAVE TAYLOR 384-2718
388-4434 JOHN BUNYAN 383-7777

BY OWNER
9 year old home in Colwood, over 1200 sq ft on main. Three bedrooms, ensuite, family size kitchen and dining room. Full basement with huge bedroom or rec room. Stone fireplaces upstairs and downstairs. Separate carport. Available Nov 1st, 477-0548.

250 HOUSES FOR SALE

the Permanent
For Sale
3647 SHELBOURNE 477-0141

OAK BAY NEW LISTING
Something special on the Uplands Border. A 2 BR, few step home expertly maintained. Everything a retired couple could wish for, including your own greenhouse and garden shed. Priced at $79,900. Be the first to view and buy. CALL
477-0141 B. SIMMONS 477-1449
477-0141 A. LAWRENCE 477-9313

ROCKHEIGHTS AREA—$64,900
Superior 3 BR home with immaculate oak HW floors, Heatilator FP in LR, DR and built-ins in super kitchen. 2½ baths. Lower floor could be self-containedsuite. For the unusual and owner builder perfection it will pay to look at this one.
BRUCE BATEMAN
477-0141 384-2827

SIDNEY SUPER SPECIAL $37,500
First time offered, cosy 1-BR cottage on well groomed lot. Fruit trees and veg. garden. Sep. Garage. Close to shops.
DOLORES MILES
477-0141 652-2735
FERN COLOMBIN
477-0141 479-0229

6688 WOODWARD SPLIT LEVEL
Excellent family home on large lot with secluded back yard. (Well and pump on property). LR and family room have floor to ceiling FP. 3 BR's up and 2 down, with 3 baths. Within walking distance of schools, shopping and bus. Alumin. siding on home.
DOLORES MILES
477-0141 652-2735
FERN COLOMBIN
477-0141 479-0229

SxS DUPLEX
$69,000
Older home which offers good return on your money. Each side presently renting for $320 per month. 3 BRs up. This duplex is in good condition.
DOLORES MILES
477-0141 652-2735
FERN COLOMBIN
477-0141 479-0229

NEVER JUDGE A BOOK . . .
Exterior belies the beauty of the remodelled interior. Panelled LR has FP and beamed ceilings. Eye-pleasing kitchen with family room off. Basement has extra BR and toilet. Walking distance to elem. school. Only $55,000.
DOLORES MILES
477-0141 652-2735
FERN COLOMBIN
477-0141 479-0229

SMALL PET CONSIDERED
Spacious 1 BR suite on sunny side away from street noises. Large balcony. Mint condition. Mt. Tolmie area. $39,900.
CONNY YASEY
477-0141 pgr. 735 477-8751

GORGE AREA
Winter is coming! Wouldn't your family enjoy a new home for Christmas with a FP. Spacious home is waiting for you. Please call now for further details.
477-0141 LINDA K. 479-8565

EXCELLENT STARTER
$38,000
Extremely popular Gorge area. Good sized lot with fruit trees. A 2 BR no step bungalow. Please the owners, no drivebys at their request. Call anytime for viewing or further information.
477-0141 LINDA K. 479-8565

THE PERMANENT

CP
Charman Pacific Realty Ltd.
608 Broughton Street

REDUCED $8,000
GEORGIA PARK TER.
EXCEPTIONAL EXECUTIVE HOME
PANORAMIC VIEW OF SEA AND MOUNTAINS
Four levels allow privacy for family activities. Main level includes living room with fireplace and bay window. Adjoining dining room with French doors to porch and large enclosed patio, kitchen (Citation cabinets; built-in dishwasher, etc.). Elegant spiral staircase up to den, main bathroom, three bedrooms (Master bedroom has full bathroom ensuite, private sundeck off). Down to spacious panelled entrance hall, large rumpus room with sliding doors to patio and back garden, laundry room, two-piece bathroom. Staircase down to lower level, including workshop, storage area, large extra bedroom or hobby room, small sewing room. Many other attractive features in this unique home. Asking $117,000. MLS. FRANK CARR, 385-9765.

DRIVE BY THEN PHONE
6665 BUENA VISTA
(OFF KEATING X Rd.)
NEW LISTING. Owners are moving and are offering their 3-bedroom, full-basement home for less than replacement cost. Situated on a lovely corner lot with terrific views, fruit trees and berries. Living room with fireplace, separate dining area. Cabinet electric kitchen, master bedroom has ensuite bath. Sundeck off the dining room is covered in case it rains at barbecue time. Extra bedroom in basement and if you have a pool table we have the spot for it, complete with fireplace, plus another room plumbed for another bathroom. Move quickly on this one. Asking $73,500. MLS. FRANK CARR, 385-9765.

250 HOUSES FOR SALE

Montreal Trust

LOW 50s
COLWOOD — Attractive low-profile home with full basement. Sunken living room, floor-to-ceiling fireplace. 2 bedrooms main, 2 bedrooms basement. Feature walls of wood — knotty pine kitchen cabinets — Asking $53,500. MLS.
386-2111 DEL BECKNER 477-4994

SOUTH OAK BAY
Immaculate home in one of Victoria's unique areas — close to schools, shopping and bus. 3 bdrms. on main, rec. room, study and shop in lower area. The beautiful backyard is fenced with private patio. MLS. Asking $84,500. Please call anytime for viewing.
656-2111 DEL BECKNER 477-4994

2 VIEW LOTS
DEAN PARK ESTATES — Spectacular views of the sea, Sidney and Gulf Islands from these ½-acre lots with curbs, gutters, water, sewer and underground wiring. Close to ferries, airport, golf, tennis and Rec. Centre. Priced to sell. Call now.
656-3924 DOUG SCOTT 656-6810

ACREAGE (1.64 ACRES)
4628 WEST SAANICH ROAD — 3-bdrm. home with full basement. Fireplace. Triple carport
PLUS
Large barn and shop, chicken house, good soil. $85,500.
656-3924 DOUG SCOTT 656-6810

SIDNEY HOME
$49,500 — One level on a quiet Cul-de-Sac with sea views. 100 yards to the beach. Fireplace, patio, garage-workshop. Ideal retirement home. Call:
656-3924 DOUG SCOTT 656-6810

NEAR LANGFORD LAKE
Spotless 3-, possible 4-bedroom, home. Bright rooms, large with attractive corner pane windows. Huge living room with heatilator fireplace, new W/W, garage ... $51,500. MLS.
386-2111 DON BECKNER 386-0588

CORDOVA BAY
3 bedrooms, oak floors, fireplace. Basement, rec. room, bedroom, garage, sundeck, carport, trees. Quiet street. Near shops. Exc. $59,500.
386-2111 ART PEAKER 477-3957

IMMACULATE with CHARACTER
CHARMING older home totally modernized for convenient modern living with old world beams, panel ... 3 bdrms., full basement, laundry hook-up, garage, greenhouse, call today. $47,900. MLS.
386-2111 DON BECKNER 386-0588

BROADMEAD
The space you've always wanted. Beautiful Ranch-Style home loaded with extra's. Walk-in master bedroom closet, ensuite, quality finishes, probably the largest rec. room you've ever seen ... MLS.
386-2111 DON BECKNER 386-0588

2134 Brethor Pk. Way (Sidney)
NOW ONLY $57,900
—3 bedrooms.
—1½ baths.
—Fireplace, full basement, carport.
FOR APPOINTMENT TO VIEW CALL:
LARRY PRUDEN
656-3924 477-7497

DFH 477-7291
D.F.H. Real Estate Ltd.
1559 McKENZIE AVE.

SOMETHING TO SEE!
Spectacular OLYMPIC MTN. VIEWS greet you from this special NEW LISTING located on a LITTLE-TRAVELLED "non-subdivision'ish" street. 20x14 Living rm. with raised-hearth FIREPLACE. Dining rm. leads to VERANDA with western exposure. Two bedrms. on main (and one down). 1½ bathrms. Good potential for further development in BSMT. Drive-in GARAGE. Beautifully LANDSCAPED lot with several fruit and flowering TREES amongst a variety of evergreens. $64,900. MLS. More details, cheerfully given by
DONNA FOSS
477-7291 384-8075 (Pgr. 504)

$49,900
SPACIOUS, two-bedrm. home with FIREPLACE, picture windows, quality carpets, APPLIANCES, (the drapes also included). This well-maintained clean home can be ready for your occupancy quickly. CENTRAL LOCATION on bus line and CLOSE to shopping centres and town. FENCED YARD grassed with rock all patio. A great place to START and a TERRIFIC VALUE. MLS 36163. Call me at anytime for viewing.
ERNIE BRIMBLECOMBE
477-7291 384-8075 (Pgr. 969)

IN-TOWN HIDEAWAY
Just Put on Mkt.
More than a house — a good way of life! The living's easy in this chalet/tudor home situated in VIRTUAL SECLUSION on .55 acre of MT. TOLMIE beauty. Those familiar with PADDY WALTON'S style will not be disappointed as you view the "atmospheric" 22.1x20.8 LR with 8" V-joint red cedar walls and BEAMED CEILING. The VIEW to the west is one to savor — day & night. SEPARATE DR offering rm. with raised-hearth FIREPLACE. Dining rm. leads to VERANDA with western exposure. Two bedrms. on main (and one down). 1½ bathrms. Good potential for further development in BSMT. Drive-in GARAGE. Beautifully LANDSCAPED lot with several fruit & flowering TREES amongst a variety of evergreens. $64,900. MLS. More Details cheerfully given by
DONNA FOSS
477-7291 384-8075 (Pgr. 504)

ROCKLAND AREA TUDOR MANSION
This exclusive home is in beautiful shape with new wiring, plumbing and completely overhauled hot waterheating system. Woodwork and fixtures are very elegant and original. The formal D. R. and L. R. are very large with F. P.'s Also big family or games room with F.P. 4 Brs. and den are all large. This home is set on a ½ acre property which enhances its stately appearance. Offered at $189,900. And available to view exclusively with SHANE BEFURT 386-6164 or 479-0010. Castle Properties Ltd.

250 HOUSES FOR SALE

SINCE 1887 Pemberton, Holmes Ltd.
1000 Gov't. St. 384-8124

SAANICH PENINSULA OPEN TO OFFERS
7620 Blackthorne Pl.
Engineered home. Approx. 1050 sq. ft. Reduced to $60,500. Owners transferred, must be sold.

2045 BRYCE PL. $80,900
1.52 acres. View of Mt. Baker. Lovely 4 bdrm home.

MINI ESTATE 11170 HEATHER RD.
3.3 Acres
3.3 acres at $162,000 or 2.2 acres at $132,000. Lovely 5 bdrm home and outbuildings. JIM PARK 384-8075 pager 493. M. STAPELLS 384-8075 pgr 506.

$46,900
The ideal no-step 2 bdrm home Located on bus service, close to shopping centre. White brick fireplace, w/w carpet over h.w. floors. A charming modern bright home. Vendor moving, and requests offers. MLS 34196.
ALBAN BOWES
479-5693 384-8124

$39,000
Drive by 5145 Lochside Drive to view a quaint cottage in beautiful area above Cordova Bay. Open to offers. ML 36432.
ALBAN BOWES
479-5693 384-8124

FANTASTIC
Views over the sea and city from the windows and sundecks of this unusual home at 194 DENISON RD. (ML) just below the lookout at WALBRAN PARK. Refreshingly different from the normal 3 bedroom home, with great appeal to those with artistic taste. Well priced at $155,000. For a private viewing, just call
MR. GREENE
384-8124 385-0795

B.C. LAND COLWOOD LAKE ESTATES
2413 Sarah Place
— Quality 3 bdrm family home in choice area, close to schools, shopping, golf.
2825 MILLSTREAM
— Appealing family home, fully developed, pretty lot. Worth your look! Gail Jenkins, the Orange Bird. 478-5588, 478-6458.

$42,900
Nice little 2 bdrm. home at end of quiet cul-de-sac. Private rear yard. MLS 478-5588 Gail Jenkins, the Orange Bird. 478-6458.

4 BEDROOMS, 2 FULL BATHROOMS ONLY $39,900
Don't drive by, but phone me to view the immaculate interior of this large family home situated close to major shopping centre and schools. Large attached workshop ideal for home business. If you qualify for the new gov't. grant you may purchase for as low as $2,000 down would easily convert to home plus in-law accommodation.
Shirley McLeod 478-8220 or 478-5588
If no answer call 388-5555

MARIGOLD HOUSING CO OP
Offers affordable housing on a none profit basis.
Vacancies will soon be available for three 3 bedroom townhouses which offer the following features: Full basement, 1½ baths, wall to wall carpets, fridge and stove, plumbing for washer and dryer. Bus service available, rec center on grounds, close to all schools. Kids and pets welcome. Monthly payments are geared to income, for more information call manager 479-4726.

BUY DIRECT 4 BDRMS. 2 BATHS ONLY $52,900
Ideal family home, good residential area of Sidney. Immaculate condition throughout. Very nice living room with L shaped dining room, lovely kitchen, 2 bedrooms and 4 piece bath on main floor, lower level beautifully developed with rec room, and separate laundry room, 2 more bedrooms, second bath, nicely fenced back yard, carport. Buy direct from Owner and save Thousands. 656-5902.

250 HOUSES FOR SALE

Lorenzen REALTY LTD.
50 Bastion Sq. Bus. 383-4151

OPEN HOUSE
Wed-Thurs-Fri-Sat 1:30-4:30 PM
1615 Gladstone Ave.
Super Buy Everybody Welcome
On the Cul-De-Sac off Shakespeare, close to 15 minute bus service. A beautiful quality home, lovingly cared for, 1287 sq. ft. main floor, 915 sq. ft. of bright, professionally finished lower floor. 20'x13' Living Rm with FP, beautiful 20'x12' Dining/Family Rm. Kitchen with eating area, 3 Bedrooms and 4 pce. main bath. Lower level — 2 Bedrms, a 2 pce bath and utility rm; a 19'x14'6" Rec Rm with FP, and many, many extras, plus a 6¼% mortgage that may be assumed. Price $69,900.00
GRAY LORENZEN 388-5464 Pager 729
MARY LOU LORENZEN 388-5464 Pager 705
BETTY SHEPHERD 388-5464 Pager 704

P.R.B P. R. BROWN AND SONS LTD.

SOUTH OAK BAY
Reduced to $72,500 for quick sale. A white stucco older bungalow, one level, 2 bedroom and den. Separate dining room. Wall to wall. Cozy living room with wood-burning fireplace. Kitchen renovated this year. Attached 10x18 ft. garage. Lot is 60x120 ft. with garden area. Flat. Bus at door. Shop nearby. No sign. Please call:
385-3435 Dennis Wanger 385-5983
Exclusive with courtesy

UPLANDS
Prestige home in a lovely garden setting. Two bedrooms and a private den with fireplace. Secluded rear garden and patio. Offered at $128,500.
385-3435 JOHN EVANS 477-4452

GORGE PARK
3 Bedrooms — Duplex Lot. $63,500.
385-3435 JOHN EVANS 477-4452

LAKEHILL
2 Bedrooms — Full Basement. Near all school levels in a quiet residential area. $56,500.
385-3435 JOHN EVANS 477-4452

A. E. LePAGE WESTERN LTD. REALTOR
386-6331

HOME ON A HILL
Happy living starts here in this beautiful 5 yr. old home situated high on .67 of an acre with sea views. The rooms in this 1458 sq. ft. home are large and stylish, 3 BDR, 3 bathrooms, large family kitchen with built-in range, rumpus room, 2 separate garages. These are only some of the excellent features. Excellent value at $82,900. Call BILL NESBITT 388-5679.

OAK TREES & SECLUSION
Brand new 3 BDR, full basement home located on a quiet cul-de-sac just 10 min. from downtown. Set far back on a large secluded lot backing onto a park. Sliding glass doors off LR to balcony with valley views, sloped ceiling in LR & DR, teak cabinets in kitchen and sliding glass doors off to private sundeck. NEW MLS. Asking $79,900. DENNIS FERRILL 477-2083.

MINI HORSE RANCH
3.7 ac. with immaculate 3 BDR BUNGALOW. Stalls, hay barn, and lit riding ring are just some of the features. Priced right at $87,500. GORDON DOVEY 721-5049.

THE "HISTORY MAKERS" WHITTOME'S

REDUCED
4 BEDROOMS - $45,300
Perfect for a family, near school, fenced lot. Lge. modern kit. with eating area. Comfortable living rm. W-W carpets. It's neat and clean, ad excellent buy. 388-4271. Donna 384-2057, or Ruth 477-5306

SAANICHTON
Immaculate 3-bdrm., 2-yr.-old strata duplex, situated on well landscaped and easy-care lot. Wall-to-wall carpet in living rm., dining rm., hall and bedrooms. Fireplace in living rm. Convenient utility room off hall. Attached carport and storage area. Asking $51,500. To view this property please call:
388-4271 Oliver Douglas 598-3926
388-4271 Ted Wilkinson 384-3944

OAKLAND AREA
Starter or retirement, 2-bdrm., no-step bungalow on large, easy-care lot close to shopping and transportation. Asking $43,500. For more information please call:
388-4271 Ted Wilkinson 384-3944
388-4271 Oliver Douglas 598-3926

REALSPAN PROPERTIES LTD
846 BROUGHTON 388-6454

GORDON HEAD WEST COAST CONTEMPORARY
Modern styling with economy, comfort and low maintenance were accomplished in this well designed, attractive 3 bedroom home. The traffic is light here and the homes in the area are well above average. Just the place for your family. This is an exclusive listing offered at $89,500.

OPEN HOUSE 1875 GRANDVIEW DRIVE
SAT. & SUN. 1:30-4:00
Enjoy the views from the large living room window, or sunbathe on the private 20 x 20 sundeck, or relax in front of the rec. room fireplace. All this and much more await your viewing pleasure this weekend. Make a date now.
CALL: A. J. "SANDY" CRAWFORD
388-6454 477-1561

REDUCED $20,000 FAIRFIELD
Tudor style house. 1500 sq. ft. main floor. Large study. Separate dining room. 66x135 lot.
Residence Office
592-0135 Geoff Jackson 477-1841
Block Bros. Realty Ltd.

250 HOUSES FOR SALE

COLWOOD BRAND NEW $54,900 5% DOWN
3 bdrms., fireplace, thermopane windows, extra insulation, full and open ground level basements. Good sized lots, some with views. 524 and 528 Stornway (off Wishart). More nearing completion. Choose your own colour schemes. Others priced from $61,800. Make us an offer. Visit our display home at 3231 Wishart Road.

WED.-FRI., 1-6 SAT.&SUN. 1-5
For more information call Ken Millar, 478-1721 or 384-8075 pager 519 anytime.

Ridley Bros.
DEVELOPMENT CO. LTD.

Century 21 WESTERN HOMES
1037 Cloverdale 386-3494

SOUTH OAK BAY $57,900
Solid 2 bdrm. (3rd in bsmt.) home in heart of popular south Oak Bay. Good floor plan with separate dining room; breakfast nook, good sized rooms. Nice lot with rare back lane. Driveway from lane to garage in bsmt. This home attracting lots of interest so don't delay, call today. MLS 36385 Bruce Klaver 386-3494 (24 hrs.).

SEA GLIMPSES BRENTWOOD — $67,900
Situated on a quiet street, this 2 yr. old 3 BR home features LR with FP, Sep. DR, with sliding glass doors to sundeck, bright spacious kitchen has oodles of cupboards and eating area; 4 pc and 2 pc En. Full bsmt boasts a sound proofed music room and 4th BR, R.I. rec room and bath. Fenced back yard on the 69 x 120' lot. ML No. 35712. Phone to view. TERRY EDEN 386-3494 (24 hrs.)

WANTED Big Beautiful FAMILY FOR A Big Beautiful HOME
St. Charles-Rockland Area $149,000
This amazing 5 bdrm. and den home is like new at 3 years old. An Exec. home with a very special flair. Entertainment areas of this home will provide an atmosphere to enhance any special occasion. Big L.R., sep. formal D.R., kitchen with E.A., family room is huge with F.P. and adjoining solarium with brick built-in bar-b-q. Many other extras make this an exceptional home. For appointment to view call SHANE BEFURT 386-6164 or 479-0010 CASTLE PROPERTIES LTD.

WOW-ASSUME 10¼% MORTGAGE
And beat the increased rates. Plus super in-law suite or large family home. Excutive style home with cedar and stone exterior, shake roof, huge wrap around sundeck. Open beamed ceilings in living room and dining room. Kitchen a gourmet's delight with built-in dishwasher and access to sundeck. Huge walk-in closet in Master bedroom. Family room with sculptured wall to wall and stone fireplace. Truly a fine home with 3 bedrooms on main floor and 2 bedrooms down in the completly separated in-law suite. Financing $52,000 at 10¼% interest assumable. Priced $73,900. Make us an offer. Owner has purchased.
652-3206 Anne Howard 477-1841
Block Bros. Realty Ltd.

Cedric Steele Realty Ltd.
388-6258

NORTH SAANICH FARM
With Sweeping views of Mount Baker, the Olympic Range, and beautiful Mt. Newton, of course you will see the air bus land and take off a few times per day but this property features South exposure, good water, four acres, fertile soil, mostly level ground, a variety of trees, a four bedrm. family home, lots of parking and 220 amp. garage. Excellent prospect for Solar conversion. Inquiries welcome. Asking $147,500. to qualified prospect. Invest before interest rates soar. Telephone your Banker today then phone me for an opportunity to present this fine opportunity. (Serious Seller). Ask
GARRY BENTHAM
388-6258 652-3049

SEABOARD CONSTRUCTION LTD.
652-1177

GORDON HEAD
$66,900 to $69,900
New unique quality homes, drive by corner of Shelbourne and Kenmore, now under construction.
652-1177

OPEN HOUSE CENTRAL SAANICH
Sat and Sun. Oct 21st and 22nd. 2-4pm.
7628 Sigmar Pl.
7769 Scohon Pl.
Take Pat Bay Hwy. to Mt. Newton X Rd. then to Wallace Dr. follow signs.
Buy direct from the builder
3 bedrooms, w.w. carpet, thermo windows, many extras.
652-1177

MANN
T. L. MANN & ASSOCIATES LTD.

Going Going Gone?
Better act now! See this great 4 bedrm., 3 bath., 3 yr. old home. Big kitchen, dining rm., L.R. has F.P., den with F.P., full bsmt. Some paint and decorating required. $79,950.
VENDOR ANXIOUS — TRY YOUR OFFER! MLS.
TED PINFOLD 598-5144

250 HOUSES FOR SALE

JUST LISTED SOUTH OAK BAY $75,000
ABSOLUTELY IMMACULATE HOME CAREFULLY MAINTAINED AND IN TOP CONDITION. THIS CHARACTER RESIDENCE FEATURES LEADED WINDOWS, FRENCH DOORS, SHAKE ROOF AND SPACIOUS ROOMS THROUGHOUT. 2 BEDROOMS ON MAIN AND 2 MORE IN PARTIALLY FINISHED BSMT., ORIGINAL WOODWORK AS NEW AND LEADED CABINETS SURROUND FIREPLACE. THIS EXCLUSIVE LISTING IS BEING OFFERED ON A FIRST COME FIRST SERVED BASIS TO THE DISCRIMINATING BUYER. DOUG POWELL 386-6164 res. 592-6417 pager 388-6275 #878.

david burr LTD.

MUST BE SOLD
—So, make an offer on this older two storey family home. Features two bedrooms, den with fireplace (could be third bedroom), bright living and dining room, spacious kitchen. Full basement with lots of storage. Super lot is fenced at rear, and has fruit trees and shrubs. All of this, plus High Quadra area! Make an offer! (35662).

$47,900
W. E. (WIL) WILSON 384-9335 477-4328

PENNY PINCHER
Lots of space at a penny pincher price. Two storey older family home features four bedrooms, living room and spacious kitchen. Located in Fairfield, convenient to schools, bus and shopping. (35569).

$45,900
W. E. (WIL) WILSON 384-9335 477-4328

BLOCK BB BROS.
Sell Through Video

INCOME HOME LAND
Drive by 1964 Kaltasin Rd. in Sooke. 1.23 acres of level land, 3 cottages rented at $135 each plus the main house that contains over 1400 sq. ft. of living space. Several outbuildings. Reduced to $75,000. Excellent investment area.
478-5561 Norma Saunders 478-9182
478-5561 BILL LEWIS 478-5818

SUNNY SOOKE
1380-sq.-ft., quality-built basement home. Bright and cheery kitchen, beautiful hardwood floors. Double garage. Large landscaped lot. Only $57,000. Vendor will finance.
478-5561 PAT WALKER 474-1581

ROCKHEIGHTS AREA
Panoamic view, day or night from this immaculate and tastefully decorated 3-B.R. basement home. $79,900.
478-5561 PAT WALKER 474-1581

DRASTIC PRICE REDUCTION CHOICE AREA IMMACULATE HOME
THIS ONE-OWNER, MODERN DWELLING LOCATED NEAR ST. JOSEPH'S CHURCH AND CLOSE TO ALL SCHOOLS IS AN ABSOLUTE MUST SEE FOR ANYONE DESIRING A CUSTOM-BUILT, FAMILY HOME. ON A BEAUTIFULLY LANDSCAPED LOT. FEATURES 18x13 LIVING ROOM (FIREPLACE) SMART KITCHEN WITH DINING ROOM IN-LINE AND SUNDECK OFF. 3 BEDROOMS AND 4-PCE VANITY BATH. FULL HIGH BASEMENT HAS 28x12 RUMPUS ROOM PLUS DRIVE-IN GARAGE. OWNER IS MOVING UP ISLAND AND TO EFFECT A QUICK SALE HAS DRASTICALLY REDUCDED THE PRICE. NOW THE BEST BUY IN VICTORIA AT ONLY $59,500. CALL L. MARSHALL, 385-9765 or 479-3234. CHARMAN PACIFIC REALTY.

CEDAR SHORES in Central Saanich
at
James Island Road and Lochside Drive by the Shores of Saanichton Bay. We are building 30 Quality homes on large (10,000 sq. ft.) lots. Priced from $83,900 to $89,000.

Come and Visit Us We Are Open
1 p.m. to 5 p.m.
Fri., Sat., Sun.
or Call
Harry Atkey eve. 598-1737
Engineered Homes
385-6211 Show Home 652-4243

SAXE POINT
Just listed — be the first to view this appealing home located very close to Saxe Point Park in one of Esquimalt's choicest areas. This 2 bedroom home (with 3rd in basement) offers a spacious living room with fireplace — good kitchen & laundry on the main.

BONUS
1 bedroom completely self contained suite connected by a breezeway. This 2nd home also has a full basement & fireplace. This could be your opportunity to live in a nice home, in a gracious area and have assistance with your mortgage. Drive by 1190 Munroe and call Lorraine Hett 478-2430, to view.
WATERMAN & ASSOCIATES REALTY LTD
923 GOLDSTREAM AVE. 478-9581

PRIVATE SALE, GORDON Head, 4 bedrooms, 3 bathrooms, family room, 2 fireplaces, double carport, large sundeck, beautifully landscaped on quiet cul-de-sac, close to schools, buses, approximately 1800 sq.ft. finished. 5 years old, must be seen. $82,500 firm. 477-6681

250 HOUSES FOR SALE

OPEN HOUSE 1940 CASA MARCIA SAT. OCT. 21st 1:30-4:30
Otherwise view by appointment.
Newly decorated 3 level split, 3 bedrooms, 1½ bathrooms, L shaped Li/Di room, large kitchen with eating aea, family or TV room. Drive-in garage, plus parking for even a Motorhome. Large lot in one of best aeas of Gordon Head.
W. FREBOLD REAL ESTATE
386-7414 (592-1541)

B.C. LAND AND INSURANCE AGENCY LTD.

DO YOU QUALIFY
FOR B.C. $2,500. GRANT?
DO YOU HAVE $2,000. DOWN PAYMENT
CAN YOU MAKE PAYMENTS OF ABOUT $330.? (PRINCIPAL & INTEREST)?
If so, I would like to show you this neat as a pin 4 bdrm. home near Woodwards, 2 full baths. Huge kitchen with pantry. Attached workshop. MLS 36562. Asking $39,900.
478-8780 June Corby 478-5588

Century 21 WESTERN HOMES
1037 Cloverdale 386-3494

SEA GLIMPSES BRENTWOOD — $67,900
Situated on a quiet street, this 2 yr. old 3 BR home features LR with FP, Sep. DR, with sliding glass doors to sundeck, bright spacious kitchen has oodles of cupboards and eating area; 4 pc and 2 pc En. Full bsmt boasts a sound proofed music room and 4th BR, R.I. rec room and bath. Fenced back yard on the 69 x 120' lot. ML No. 35712. Phone to view. TERRY EDEN 386-3494 (24 hrs.)

OAKLANDS SPLIT LEVEL BEAUTY $69,900
This 3 bdrm & den home is tops, large D.R. & L.R. with F.P. and large family room & Rec. room with F.P. It has 2 bathrooms, a 3 pce & 4 pce. Bright beautiful kitchen redone only 1 year ago. Whole home is immaculate. On a 62x129 foot high location lot to view Exclusively Call SHANE BEFURT 386-6164 or 479-0010 CASTLE PROPERTIES LTD.

A. E. LePAGE WESTERN LTD. REALTOR

NEW LISTING SOUTH OAK BAY
3 BDR bungalow situated on lovely large lot. This home has been tastefully remodelled and has LR with brick FP, separate DR, super modern kitchen with built-in oven, dishwasher and garburator. There are 2 more bedrooms and bath down which afford excellent accommodation at the realistic price of $74,900. Phone now for appointment to view. Exclusively listed with JEANNE CAVAYE 386-6331 — 598-6954.

BLOCK BB BROS.

COMPLETE PACKAGE
Close to schools, transportation, shopping centres and recreational complex. This 4-5 bedroom home includes stove, fridge, washer and dryer. Fully developed basement. Large fenced yard and more. Reduced to $59,500. View on video tape or with
GLORIA McCLEAVE
478-5561 478-2985

SWINERTON'S REALTY WORLD

Stonehouse
Drive by the stone house at 3354 Wishart Rd. (Colwood) 3 bedrooms — now reduced to $50,900. MLS Please call:
BILL McCULLOCH 479-4487
JACK BETTS 477-4042
385-2481
Swinerton Stewart Clark Ltd.

T/C TOWN AND COUNTRY REALTY
579 DOUGLAS ST. 382-7276
3577 DOUGLAS ST. 382-7276

$35,000
Excellent starter 2 bedroom — basement — oil heat in Tillicum area. A. Klenman 382-7276 or 592-9771.

WESTCOAST MODERN $89,900
The appeal of wood at tremendous savings. Located at 6873 Wallace (the quiet part near Butcharts). Over 3000 sq. ft. of deluxe home, 18 months old, with feature after feature. The ensuite cost over $3,000. Add these items up, 4 bedrooms, 3 baths, 2 heatilator F.P.s, 3 sundecks, teak cabinets, double garage — all in a secluded setting. Well below replacement cost.
RANDY SMALL and LEE WROBEL
385-1431 388-6275, 654 or 865

HOLMES

YOU BE THE JUDGE
This house is worth more than $47,500. Don't you think you should see it? Two bedroom, large living room, entertainment sized dining room and family kitchen. Located behind the parliament buildings in James Bay. Close to everything. A personal inspection inside is a must. Call to view now.
LYNN HOLMES 388-6275 Pg. 315

GORDON HEAD STRATA Titled home by owner, $48,500. 477-2372 or 384-5523.

250 HOUSES FOR SALE

OPEN HOUSE
Beautiful Broadmead, a new home for $99,950 (landscaped). Just about finished, it has 3 bedrms., 2 bathrms. and Den. This house is really a couple's Dream Home with many appealing features. Come see for yourself, SUNDAY 1-3:30 p.m., 992 Cottontree Close, off Emily Carr. Also drive by 4509 Cottontree Lane, another new home at $99,950. JIM RANSON, 479-5910, Westgate Rlty., 388-9941.

JUST FINISHED, WEST COAST contemporary. This fine home situated in Dean Park Estates has a beautiful seaview of Gulf Islands overlooking Sidney, featuring garden enterance, sunken living room, spacious kitchen with island and built in appliances, skylights, 3 bedrooms, 2 full baths. Thermo pane windows, full basement and much more. 1500 finished sq.ft. Visit our open house, Saturday and Sunday 12 noon-5pm. Go out highway to MacTavish and follow signs or phone M. Jordon Mills at 9:30pm-11:30pm at 656-4365. Asking $89,500.

Open House $54,900
TUES.—THURS., 7-9 p.m.
SAT.-SUN., 1-5
3-bedroom bungalow, 1235 sq. ft., ensuite bath, heatilator fireplace, thermopane windows, large sundeck, well insulated. House sits on a corner lot. At 446 Terrahue. 4th right off Metchosin Rd.
SILVER BIRCH HOMES
478-0287

BY OWNER
Mini park-like setting, located between Elk Lake and Butchart Gardens but only 10 miles to downtown. 6 years old, 3 bedrooms upstairs, master ensuite, huge private sundeck, fireplace. Downstairs fireplace, wet bar, den, office, laundry room, space for bedrooms or games. Double carport, large lot, beautiful evergreens. Offers on $79,000. Phone 652-3146 after 6, anytime weekends. No agents.

CENTRAL SAANICH
OPEN HOUSE SIDNEY
Sat & Sun, 1-4
9650 5th st
Walking distance to town, 2 bedroom, no-step home, L shaped living and dining area with fireplace. Cafe doors to new cabinet kitchen, separate laundry area. Private patio, vanity bathroom, new carpet throughout, immaculate condition with attached garage, $47,900, low taxes. 656-3317.

HALF ACRE 4 BEDROOMS $55,800
We have priced this fine country home to sell quickly. The D.R. will take any size of furniture and the new 24'x24' Workshop any kind of hobby or business. JIM RANSON, 479-5910, Westgate Rlty., 388-9941.

DUPLEX 1260-1262 Oxford
Older Up and Down duplex — four bedrooms main floor suite. One bedroom upper suite. Fairfield district. MLS $72,500. Roy Eldridge 477-6735, Byron Price & Assoc. Ltd. 385-2458.

BY OWNER, 4 BEDROOM home, 3 up, 1 down, ensuite in master bedroom, laundry off kitchen, livingroom with floor to ceiling stone fireplace, large sundeck boasts an 8 x 10 greenhouse, finished rec room with wet bar, and second fireplace, plus loads of room for future development. Nicely landscaped. All this and more on a third acre in beautiful Metchosin. No Agents please. 478-8092

BEAUTIFUL North Saanich
Sacrifice. Must be sold! Two storey Gracious Cape Cod, 2100 sq ft. 3 bedrooms plus den, family room, balcony, 2 baths, 2fireplaces, 6 years old, new broadloom. Quiet cul-de-sac. .63 acres, park-like yard, double garage. $94,900. Phone 656-4817.

SIDNEY ½ Acre — $59,500
Bulging with potential this cozy, bright 2-storey home has 3 bedrooms up, 2 baths, double garage, excellent garden, etc. etc.
GORDON HULME LTD.
656-1154 PAUL HYATT 656-3150

$49,800
Large very attractive heritage style home or duplex, 1½ blocks from sea, close to park, presently undergoing renovations, will complete to suit. Priced for immediate sale. 133 South Turner or 382-1259.

1219 ALDERMAN
$53,900 — OFF CRAIGFLOWER Contemporary beam ceiling with raised slate fireplace, open dining room. Time saver kitchen with dishwasher and built-in laundry.
NOTE OPEN TUES 1-4
BOWDEN REALTY 383-5524

CHOICE LOCATION, WELL kept three bedroom home, fireplace, large sunny kitchen, large garden shed, outdoor workshop. Enclosed carport. New roof and gutters, close to schools, shopping center and transportation. $62,900 will consider rent to own, by appointment only 598-8335 after 5:30.

BY OWNER. ONE OWNER family home, immaculate, quiet, lower St. Charles area. Over 1250 sq. ft. L-shaped living-dining room, 3 bedrooms, 1½ bathrooms on main floor, one room suite with 3 piece bathroom in basement, double garage. Beautifully landscaped, Asking $74,900. No agents. 598-7061 after 5pm.

$1500 DOWN PAYMENT
$36,900 full price. 2 bedroom, full basment. Wall to wall carpet throughtout, wired for washer and dryer. Fridge and stove included. Very clean. Will accept trades on down payment. Phone owner 652-1562

Brentwood Bay
Jedora Dr. 2280 sq. ft. (2 Levels) 3 bdrm. home. 10 1/2% Mortgage available. Ready for occupancy December 1st. Price $86,500. S. Fioritti Construction Ltd. 658-5356.

NEW HOMES $45,000
Featuring 3 bedrooms, own private full size lot, double storm windows, located within 2 miles of downtown Victoria, $1250 down. Monthly payments approximately $300. Legal fees paid by builder. Before you buy, compare our product and location. For further information phone:
TYRON CONST. LTD.
658-5690

Kasapi Homes
Close to UVic, ALL SHOPPING AND SCHOOLS, drive by 4055 Dawnview Dr. & 4091 Orion Place off Edgelow & Gordon Head Rd. Trades accepted. If you have been refused a mortgage elsewhere give us a call, we have mortgages available with Low Down Payments and 40 yr. amortization.
Custom Built Homes available. Do some of the work yourself and save money.
Mrs. Pat Saulnier, Kasapi Const. Co. Ltd., 538 Dupplin Rd. at 386-6191 or res. 384-2197.

250 HOUSES FOR SALE

BY OWNER
Sears Area
No-step 2-bedroom, recently remodelled kitchen, fireplace, sundeck and insulated garage. $51,500. 595-0548.

SIDNEY
By owner 1400 sq. ft. 3-bedroom home, 1½ baths, large kitchen, L-shaped living-dining room, fireplace, full basement, sundeck, carport, extra parking. Quiet no-thru street close to beach. $68,500. 656-3435.

NO-STEP, RETIREMENT RANCHER. Just listed, $53,900. Only 7 yrs. old and in new condition. 3 bedrms., oak flrs., fireplace, oil heat, attached garage and workshop. Jim Ranson, 479-5910, Westgate Rlty., 388-9941.

BUY OF A LIFETIME
Superb quality, cedar AHOP duplex on no-through road, park like surroundings, treed, last unit. 8% mort., Fed and Prov grants, $200 a month. By builder. Call Rick at 478-2969.

BY OWNER, MT. TOLMIE area. Bright, 2 bedroom home with attached garage on quiet street. Fenced lot. Facing park. Close to everything. Perfect starter or retirement home. Owner transferred. Reduced to $52,900. Phone 477-7619.

FOR SALE BY OWNER
New 2 bedroom homes in Brentwood, large lots and quality construction. As little as $1250. down and monthly payments of $233. For information contact Dave Short, 388-5454 or 386-1249 evenings.

BY OWNER
PRIME GORDON HEAD
HILLVIEW AVE.
Four brs., sewing rm., rec.rm., 1½ baths, lge lot, fruit trees, nr schools, mid 70's. 477-3979

FOR SALE BY OWNER
New 2 bedroom homes in Brentwood, large lots and quality construction. As little as $1250. down and monthly payments of $233. For information contact Dave Short, 388-5454 or 386-1249 evenings.

SIDNEY
$45,900
2 bedroom home, completely redecorated, electric heat, appliances included. Open house Sat. and Sun. 1-4. 9841 Resthaven Dr. 656-6523.

BY OWNER
Family home on culdesac in Gordon Head, 1680 sq. ft. finished, 4 bedrooms, triple plumbing, family room, 2 fireplaces, above ground pool. Offers on $83,500. 477-0274.

COLWOOD
By owner, 4 bedroom, 2 level home. Large kitchen, fireplace, family room, sundeck, carport, on easy care half acre panhandle lot. Asking $55,900. View anytime. 505 Salton Dr. 474-2952

BY OWNER
3 bedroom home, full basement, in-law suite, large lot in quiet residential area. $62,000. Drive by 1111 Nicholson St. Open House Sunday, Monday 1-6. No agents. 479-6528

OPEN HOUSE SUN-TUES 11-4
Brentwood Bay, quiet water view, near Marinas, buses, all vacilities. Immaculate, two bedrooms, two baths, 1300 sq. ft. Grilse Lane (off Hagen). $69,900. 652-5766

BY OWNER
Gordon Head. Have large modern home ($125,000). Need 3-BR home. Will accept your trade in plus. Victoria Press, Box 301.

COLWOOD REAL STEAL
Must see inside 4 bedroom home, full basement, large landscaped lot. Heated pool and sauna. Close to all schools. $50,000 assumable mortgage. 478-8258 or 385-3255.

TWO BEDROOM RENOVATED house, large lot, fully fenced, for parking trailer, boat etc. Carpeted throughout, frige and stove optional, $39,500. No agents. 479-3513

RURAL NORTH SAANICH
$63,500
House taken in trade by Builder, offered for sale at bargain price. Solid family home on almost one acre. Please call 656-1455.

WELCOME TO VIEW SIDNEY, cosy, no steps, 2 bedroom bungalow, renovated professionally, w.w. Low electric heat costs. Low taxes, 2 blocks to shopping and beach. 656-3355.

FOR SALE BY OWNER
Near Swartz Bay, family home on ½ acre, 4 bedrooms and rec room. Reduced to $63,900. 656-4278.

GORDON HEAD
2½ years old, 3 or 4 bdr. nice family home, 3937 Lexington, offers on $75,000. 477-8216.

1770 ALBERT AVE. BY OWNER, 1-bedroom house and garage, wall to wall carpet, fridge and stove, excellent condition, reduced to sell. $36,900. 595-2925.

LANGFORD, 4-5 BEDROOM house, full basement, large closed in sundeck on large lot, storage shed in back. No Agents. 478-6525 after 5pm

BY OWNER, 3 YEARS OLD, 3 bedrooms on corner lot in Glanford area. Asking $57,500. Mortage assumable, 479-2450 or 478-3263.

PRIVATE
4-level 4-bedroom house for sale, large rec room and living room, close to schools. Phone 656-2910 or 652-4187.

$59,950
2-bedroom, full basement, 3rd bed down, 2 bath, extra large lot, R.V. parking, extensive views, Brentwood. 652-5681

3 BEDROOM, WELL CARED for, landscaped, fenced home, Sidney. Garden, fruit trees, berries. Near schools and shopping. Quiet area. 656-4072.

BY OWNER, 4 BEDROOM home, Brenwood Bay, all conveniences, $59,900. Transferring. Best offer. No agents. After 4pm. 652-9954

LARGE OLDER, OAK BAY home, 8 bedrooms, newly decorated, close to schools and shopping. 477-6320. Mr. Davies, No Agents.

BY OWNER, 3 BEDROOM, ANtique fireplace, full basement home in James Bay. Close to park and shopping. Exceptional value. $47,500. 383-4244.

OAK BAY -BY OWNER, 3 OR 4 bedroom modern bungalow, double carport, large lot. 3330 Woodburn. Asking $89,900. Call 592-4530.

ATTRACTIVE 3 BEDROOM house on large lot with fruit trees. Near Mt. Douglas Park. $71,500. Coastland Estates, 479-2150, 386-8401.

BY OWNER PICTURE POSTcard renovated 2 bedroom home. 6 fruit trees. Close to downtown. $47,900. Details anytime 384-8075 pager 370.

SACRIFICE, $79,500. 2 YEAR old, 3 bedroom, Georgian Colonial, full basement, ½ to be developed. Next to Golf Course. 478-5097.

SIDNEY-$44,500
By owner, 3-bedroom, living and family rooms, large kitchen, attached garage. Fenced lot. Call 656-4918 after 6 pm or all day Sunday and Monday.

BY OWNER, ATTRACTIVE solid, 2 bedroom bungalow. Big kitchen and dining, full basement with garage. Nicely landscaped with garden and fruit trees. 384-5393.

SMALL HOUSE, HANDYMAN special, $35,000. Any trade considered on equity of $10,000. Gorge.Tillicum area. 479-5304

C. N. MONTAGUE CO. LTD. Sales, Consultations, Rentals, 1720 Lillian Rd., 595-4413.

LANDMARK PROPERTIES
203—895 FORT ST. 386-6762
"REAL ESTATE SPECIALIST"

OWNER SELLING 4-BEDROOM older home, Vic West area, phone for inquiries. 383-3752.

BY OWNER, LOVELY 2 BEDroom home in Brentwood Bay. 384-3411

250 HOUSES FOR SALE

FANTASTIC BUY HIGH GORDON HEAD $59,000
2 YEARS OLD
Immaculate condition, good valley and Mt. Douglas Park views, 3 bedrooms, 2 brick fireplaces, full high basement, nice foyer, carport, sundeck, sunny and bright location. Close to all schools and Lambrick Park sports facilities, 5 min. to Kmart Plaza and University. This is definitely the best house buy in Victoria today. Mature trees on front and lot. HURRY! Call CHUCK LOVEDAY at 721-3051 or 592-2407.

$32,500 OAK BAY
— Top Quality
— Top Floor
— Granite House
— Vacant — Spotless — and Sunny
For more information please call LYNETTE DELAHUNT at 592-9224 or 592-2407.
MARGETTS & GOWER
OAK BAY PROPERTIES
2227 OAK BAY AVENUE

253 COUNTRY HOMES and PROPERTIES

THE "HISTORY MAKERS" WHITTOME'S

SHAWNIGAN
NEW! NEW! NEW!
Super buy on brand new 3 BR split level cedar siding, shake roof, vaulted ceiling, heatilator FP. All this for $54,900. on lge. lot with view of Shawnigan Lake. Country Club membership included for year round recreation. Still time to pick your colors. Call Joan Stallard 743-5311 or 743-9889.

SURROUNDED BY TREES
Only 2 yrs. old, attractive 3 BR home on lge view lot in Shawnigan Village. Only $51,500. Call Joan Stallard 743-5311 or 743-9889.

HOBBY FARM
2.7 ac. cleared and mostly fenced with sweeping mtn. view. Good 2 BR home with additional rooms in full bsmt. Additional bldg. with power and water would make ideal guest cottage or hobby room. Reduced to $72,500. Call Joan Stallard 743-5311 or 743-9889.

$42,500
3 BR rancher on treed lot backing onto Greenbelt. Only 3 yrs. old, attractively decorated. Call Joan Stallard, 743-5311 or 743-9889.

SEABOARD PROPERTIES LTD.

HOBBY FARM 9.1 ACRES
Centrally located with Valley and Pastoral views. An ideal situation for nursery as the road exposure is excellent or could be ideal for a retirement situation. Present accommodation is 1,420 sq. ft., 1 bedroom plus den with fireplace, 2-4 pce. bathrooms, large L.R. and D.R. with fireplace, country kitchen with eating area, laundry room, double drive-in garage and roughed-in 2nd BR with roughed in bath, all only 3½ years old and ideal for further addition to suit any need. First time offered at $137,500.
652-1141 DAVE RAND 658-8490

$63,900 METCHOSIN
Over 1100 sq. ft. in this nicely renovated 2 Br rancher on a choice acre, level, secluded, good soil, greenhouse & some lovely old trees. On a quiet side street but within walking distance of school, store, beach. Bright home with lots of windows on the sunny side, big kitchen, den. Elderly vendors moving closer in, might consider trade on 2 Br no basement home in Colwood.
Jo Lennox, 478-2563 or 388-6275 Pager 769
Marilyn Moore 382-8016
Capital City Realty 388-7557

SATELLITE CHANNEL CEDAR AND GLASS LUXURY RESIDENCE 2 ACRES
Situated on a gently sloping hill side 2 acres overlooking Satellite Channel, a unique cedar and glass luxury residence designed for maximum light and view, 3 bedroom, master ensuite plus dressing room, reading area and a private separate view lounge. 3 bathrooms. Large family room. Excellent wooded play area for children. Compact view kitchen with adjoining breakfast room. Den. Reception hall. All Electric. Thermopane. An intriguing multi-level residence and offered at $168,000. Exclusive.
598-1420 Ted Walford 477-1841
Block Bros. Realty Ltd.

MINI FARM
Two delightful acres (.08 HA) consisting of an orchard with 40 trees. A charming old cedar barn with new shake roof and lot. Hen house for 100-150 chickens. Fenced (new) on 3 sides; cross-fencing material all set to go. Two fields cultivated for planting, large garden plot. High view location overlooking wildlife reserve. Only 15 mins. from town. Older 2-bdrm. home in need of work or build the home of your dreams. Listed at $77,500. MLS. For information and viewing call:
386-7521 TOVE BARLOW 477-9859
BOORMAN INVESTMENT CO. LTD.
2045 CADBORO BAY RD.

MUST SELL
BY OWNER
675 TAURUS DR.
(Metchosin area)
478-8628
2.1 acre of wooded selcusion with sea and mountain views. A real family home with 4 bedrooms, living room with natural rock heatilator fireplace, separate dining room, and 2 bathrooms. The pool table size rec room has its own fireplace and separate entrance. Large Astro Turf sundeck.

HORSE LOVERS
All weather riding ring, on three acres with stables, North Saanich area. Lovely modern 3-bedroom home with den, living room with fireplace, excellent kitchen, dining room, 3 baths. High basement, rec. room, saddle room, laundry, worth your inspection, $119,900. Please call BILL PALFREY, 598-4210, LLOYD ELLIS 658-8222, Island Homes Ltd. 386-7545.

LOTS OF SECLUSION
See this lovely 2 bedroom, 1½ bathroom, country home in quiet Kemp Lake area (Sooke district). Unusual floor plan with fireplace in livingroom, bar, sliding glass doors off dining area onto large sundeck. Lot approximately ½ acre. To view call owner 642-3954, 642-3807

253 COUNTRY HOMES and PROPERTIES

Fir and Arbutus

Surround this lovely two-bedroom lakefront home on ½ acre. Situated within 9 miles of city centre; it offers over 160' of lakefront with wharf and sandy beach. Good swimming and boating. Offers invited to $69,900. CALL CHRIS GREIG, 386-6164 or 478-5953 evenings. Castle Properties Ltd.

ON THE BEACH

Magnificent selection of cottages, Townhouses, apartments offering fabulous views and within maintained estate grounds. Absolute peace and quiet our first priority. For a viewing appointment

OCEAN VILLAGE
642-5254

96 ACRES, 5836 OLD WEST Saanich Rd. A bargain at $79,000. Treed, privacy, cedar siding, shake roof, large front sundeck, big country kitchen, slate fireplace in living room, 3 bedrooms, 2 are 12x15', master has ensuite, walk-in closet and sliding glass doors to private sundeck. Also a big workshop. By owner, 479-4566. Open House, Sundays, noon to 5.

GOLFERS DELIGHT
New three bedroom, full basement, home in Sooke, 100 yards from Golf Course. Wall to wall carpeting, two bathrooms, heatilator fireplace, built in dishwasher, level lot with lawn and shrubs, easy financing at 10¼%. Total price, $51,900. 642-5676

FOR SALE BY OWNER. 12.2 acres of rolling meadows, large trees and orchard. Four year old 3 bedroom farm house. Country kitchen with cook stove, two fireplaces, Oak floors, beams, old brick, stained glass and other antique features, $220,000. 478-5134, 592-6754

FOR SALE BY OWNER
Near Swartz Bay, family home on ½ acre, 4 bedrooms and rec room. Reduced to $63,900. 656-4278.

7.6 WOODED ACRES IN THE Highlands, 4 bedroom, raised cedar Panabode, in horse country. By owner, $118,000. Phone 479-8878

2 ACRES, VERY PRIVATE, treed lot with water view. Rocky Point area, 15 miles from Victoria. 478-8520.

2 ACRE, VERY PRIVATE, treed lot with water view, Rocky Point area, 15 miles from Victoria. 478-8520.

NEW CAPE COD HOME IN Ardmore, .6 acre, many features. Impressive quality throughout. $109,000. 656-5637

GORDON HULME LTD.
Sidney-Saanich Peninsula
656-1154 2444 Beacon Ave.

256 WATERFRONT PROPERTIES

THE "HISTORY MAKERS"
WHITTOME'S

SHAWNIGAN
NOW IS THE BEST TIME
TO GET THAT WATERFRONT YOU ALWAYS WANTED

$43,900
SHAWNIGAN LAKE
1-Bedrm. year-round home with possible 2nd bedroom. Guest cottage. Workshop. Lakeview and lake access across the road. Also shared wharf.

$49,500
SHAWNIGAN LAKE
Small summer cottage with superb sandy beach. Rather private too. As good as you will get for your money.

$49,500
SHAWNIGAN LAKE
2-bedrm. year-round home with its own wharf on leased waterfront across the road. Large living and family room. Beautiful condition. Immaculate. Retirement or starter home.

$130,000
A MANSION
FOR THE WELL-TO-DO
Possibly the finest Shawnigan waterfront property. 1.52 acres with 214' of Sunny lakeshore. Very spacious and exciting chalet-style home with 3 bedrooms. Built to V.L.A. specification. Taxes $1022. For more information or viewing on the above listings phone collect to John Ettema 743-5311 or 743-2607 Res.

SECLUDED WATERFRONT
numerous possibilities with this unique property — as is — Immaculate 1 bdrm. home plus separate workshop garage & boathouse (one building) (2) Add on to existing house (3) Build new house over W-G-B and have existing house for relatives or guests. Features include; piped water; treed, fully landscaped grounds with huge Bar-b-q; good beach and boat moorage. Full price $89,900 MLS, E. Sooke, for details please call
RAY SMITH
479-7777 or
Royal Trust
384-8001 (24 hrs)

SEABOARD PROPERTIES LTD...

CORDOVA BAY
$112,000
With unlimited views — this waterfront home is a selfish house for two people — or could be developed into a family home. Presently two bedrooms, living room with heatilator fireplace and in-line dining room, bright kitchen with eating area and a family room. Also a rec. room with F.P. down, and additional area on main could be developed. Further details and appointments to view call
652-1141 DAVE RAND 658-8490

BEAUTIFULLY MAINTAINED 67x191 waterfront lot on East Sooke basin. Immaculate 24x18 cottage with a bedroom loft. Picture view from large sundeck. Electric heat and piped water. Concrete boat launch. $62,500. 642-4808.

9 MI. CIRCLE
Comfortable 2 bedroom home on ⅓ acre with trees and lawns offering absolute privacy with 160' of lakefront. Asking $69,900. Call Chris 478-5953 evenings after 7.

COWICHAN LAKE, SUNNY north side, 3 bedrooms and dining, 2 adjoining waterfront lots. 479-3911.

256 WATERFRONT PROPERTIES

UPLANDS 1 ACRE WATERFRONT 4-BEDROOM RANCHER
On an acre of secluded UPLANDS waterfront property with 122' of sandy beach, a 4 bedroom, no-step residence of over 3000 sq. ft. designed to take advantage of the unique location. Large reception hall, 27' drawing room, separate dining room, spacious family room, and a fully modernized kitchen with separate breakfast room. 4 bathrooms, 2 fireplaces. Theremopane windows. SUPERB swimming pool with total privacy, changing rooms. Direct access to pool area from drawing room, den, 2 bedrooms. Double garage. Room for tennis court. A unique property. Offerd at $275,000.
Residence Office
598-1420 Ted Walford 477-1841
Block Bros. Realty Ltd.

WATERFRONT ESTATE LOCATED IN QUALICUM BEACH...
This secluded country estate of 2.52 hectares (6.30 acres) offers a charming main residence with attached guest-house overlooking the ocean & Gulf Islands. There is a second house situated at the back of the property which is suitable for help or rental. The grounds are beautifully developed about the main house with swimming pool and the remainder left in its natural state. For further information & brochure on this very special property please telephone PETER NASH 598-3321, 592-3473.
JACK MEARS
OAK BAY REALTY LTD.

WATERFRONT WESTCOAST EDITION
Located in South west Oak Bay, this is a 2 year old home of truly superior quality and taste offering 12 levels with 4 bedrooms plus den, games room, recreation room and truly superb living and entertaining areas. Designed to take "full" advantage of waterfront living on a minimum care lot. Definitely unique and truly superlative this home "must" be viewed from the inside. Offered at $189,500. M.L.S.
NEIL RAWNSLEY
286-2111 595-1507
MONTREAL TRUST COMPANY

PROSPECT LAKE
Retirement cottage on a 70 ft. waterfront lot with easy slope to water, a retaining wall, and small dock. Cottage has fireplace, 2 BR's, 1½ bathrooms, auto oil heat, two water systems. Price $71,500.00. Courtesy to realtors. Wilfred Davis, 479-1667 or 658-8884.
J. H. Whittome & Co. Ltd.

BACK TO NATURE BY THE LAKE
$64,900
Fish off the wharf in front of your own natures paradise. Huge L.R. with rock F.P. sunroom looking over the lake and sandy beach. Assumable $48,000 dollar mortgage at 10½% Prospect Lake area. To view Exclusively with SHANE BEFURT CALL 386-6164 or 479-0010. CASTLE PROPERTIES.

TEN MILE POINT WATERFRONT ¼-ACRE LOT ALL OFFERS CONSIDERED
235' of waterfront with tremendous views of the strait and islands. For more information, Call SHANE BEFURT, 386-6164 or 479-0010.
CASTLE PROPERTIES.

1¾ Acres Waterfront
Overlooking Brentwood Bay and Todd Inlet. Lovely large 2 bedroom — 2 bathroom on main contemporary home. Wrap around balcony, heatilator fireplace, hot water heat, thermopane windows, shake roof, part basement with Rec Room. Full price $138,500. Exclusive listing to view call FREDDY STARKE 386-6164 or 479-3866 Castle Properties Ltd.

WATERFRONT
Privacy is assured by many tall trees and shrubs on this .9 of an acre. Home is ideal for two people who like to entertain with good guest accommodation, also separate garage and workshop. Municipal water plus well. $119,900. MLS.
MICHAEL NEWMAN
477-7291 (Bus.) 652-4105 (Res.)
PHIL WARREN
477-7291 (Bus.) 658-5411 (Res.)
D.F.H. REAL ESTATE LTD.

WATERFRONT 948 RANKIN OPEN HOUSE SAT. and SUN., 2-4
ASKING $119,000. Lovely family home on a beautiful tranquil setting. Roma and John Molvard, 386-3585, 384-4827. Victoria Realty Ltd.

OPEN HOUSE SUNDAY 2 to 4 8715 LOCHSIDE
72 ft. waterfront with island and mountain views. 6 months old, up to 4 bedrooms, large rec room with roughed-in plumbing for bar. On ⅓ acre. Offered at $97,500.
656-5337 Ted Phillips 656-5584
Block Bros. Realty Ltd.

183' WATERFRONT
On .86 acre in the "Uplands" of Sooke. 2 houses, separate workshop with heavy duty wiring. All buildings are in A1 shape. Now $99,000. ML 35559.
Barry Thorndycraft 477-8487
Island Homes Ltd. 386-7545

WANTED
I have a serious purchaser looking for waterfront property, developed or not, in North Saanich or Sidney area. If you can help, please contact
PATRICIA KING
477-7291 384-8075 (Pgr. 1105)
D.F.H. REAL ESTATE LTD.

OPEN HOUSE
3931 Smugglers Cove Sat. & Sun. 2 to 4
$155,000
KRIS GUDJONSSON 721-3571
CANADA TRUST 595-5131

SAANICH PENINSULA PROPERTIES LTD.
2254 Beacon Ave., Sidney 656-4000

HAPPINESS IS... THIS SECLUDED Cordova Bay waterfront home $122,000. 658-5752.

MILL BAY
Fabulous waterfront older 2-bedroom house. 743-4127, after 7 pm.

258 CONDOMINIUMS

710 LAMPSON, ADULT-oriented, 2-bedroom corner, offers mid-30's. Principles only. 383-2936.

258 CONDOMINIUMS

LUXURIOUS FAIRFIELD SUPERVIEW
—NEW IN MARKET
—ABSOLUTELY PRIME
—TOP FLOOR QUIET
—SOUTHERN SUNSHINE SIDE
—2 BR's SPACIOUS; REAL FIREPLACE; 1½ BATHS, TOP QUALITY APPLIANCES. ALL SPOTLESS AND AS NEW.
—ONLY $56,900.
DETAILS, DICK BATEY, 592-4607
KER & STEPHENSON LTD.
680 BROUGHTON
385-3411

LUXURY SAVOY
I have recently listed a pair of one bedroom plus den suites in Victoria's most prestigious condominium. Features include: an entertainment sized living and dining room; plush wall to wall city views; plenty of storage space; sauna; swirlpool; an exercise room; solid brick construction and a convenient location. Perfect for the professional couple! These sites are priced at $59,900 and $44,500.

SELKIRK
This two bedroom suite will enchant you with its rock feature fireplace and its sunny southern exposure. Features include a window in the kitchen, ensuite washer an dryer; 4 appliances; sauna; workshop; games room and a swirlpool. The location on this unit is ideal with a golf course nearby and shopping just down the road. Priced to sell at $49,900. DON MARSDEN 388-6578 or 386-6164 CASTLE PROPERTIES LTD.

SPACIOUS 1 BEDROOM PLUS DEN $34,500 MLS
EXCEPTIONAL ste. with one bedrm. and SUPER DEN. Well-sized rooms in this lovely home add to its overwhelming appeal. Sliding doors to large BALCONY, kitchen with b-i DISHWASHER. Excellent storage. Full facilities in WELL—MAINTAINED bldg. $34,500. MLS. Call NOW to view with
DONNA FOSS
477-7291 384-8075 (Pgr. 504)

FAIRFIELD 2 Bedrm. Ensuite
One Owner, CORNER STE. FEATURES ELEGANT LR-DR with eatern BAY WINDOW in bright eating area. Superbly laid-out (bedrms. at either end of ste.) and attractively decorated this ste. provides lge. balcony with built-in planter boxes; contolled UNDERGROUND parking; workshop. Short walk to BEACON HILL PARK and SHOPPING. Asking $45,900. MLS. Call today for an appt. anytime.
DONNA FOSS
477-7291 384-8075 (Pgr. 504)
D.F.H. REAL ESTATE LTD.

JACK MEARS OAK BAY REALTY LTD.
2194 OAK BAY 598-3321
Where Trust is the Basis of all Business

WATERFRONT OAK BAY
Very unusual one bedroom extra large suite, 4 appliances in kitchen. Large living room with dining area. Large bedroom with ensuite bath. Plus plenty of storage room. An extra guest suite in the building for your guests. Monthly assessments — $111.11 on this co-op. For further information and viewing call BILL MOHR 598-3321 or 598-6716. MLS 35794. Asking price $69,000.

Member
Relocation Services Canada

OPEN HOUSE SAT. & SUN. 2-4:30 P.M. BEACON HILL PARK 302-1050 PARK BOULEVARD
Very spacious and bright 2 bedroom corner suite in lovely block — overlooking Beacon Hill Park. Almost 1200 square feet featuring 1½ baths, quality wall to wall, loads of closet and storage space and of course sun drapes and appliances. Controlled underground parking, large balcony and shopping and transportation are right around the corner. This really won't last long at
$55,900
JOHN TODD 598-7849
david burr ltd. 384-9335

Real Good Accommodation
$29,000 — 3 BR townhouse, all carpeted. Immaculate. Lots of storage, pets and children welcome. ML
$39,900 — Very spacious condo on ground floor, 2 bedrooms, 2 baths, kitchen with eating area. Large living, dining in line. ML
FRANK SALE
382-9191 BUS. PAGER 738

955 DINGLEY DELL
Quiet building on a quiet street. Vacant, quality 2 BR suite reduced to $36,900. MLS. Morning sunshine, protected balcony, appliances and drapes. All offers considered by out of town vendor. Must be sold. View with
HERB McDANNOLD
382-9191 BUS. RES. 384-6768
THE PERMANENT

OAK BAY FOR QUICK SALE. Vacant, Owner transferred. Immediate possession. 10% down. One beautiful bedroom, bath, dining, living room and balcony with view. Carport. Quiet adult building. All trades considered. $32,500, or best offer. 385-5150.

SAVOY CONDOMINIUM, LUXery one bedroom apartment on second floor of this concrete and steel building. Close to city center, park and hospital. Full Price $36,500. P.G. Jackson Ltd., 1070 Douglas St. 388-9102

$37,900. GROUND FLOOR, 2 bdrm, corner unit, 960 sq. ft. Excellent large building with many facilities. Near Woodwards. Superior management. Open to trades. Phone 743-2607 collect or 384-9610.

258 CONDOMINIUMS

RETIRED? RETIRING?
Private Beach
Boat moorage at your back door. Magnificent views of the Harbour. Excellent choice of various architectural designs.
OCEAN VILLAGE
642-5254
For a viewing appointment

Selling your Condo? Proven Success
Whether you own a small suite or a large townhouse you need professional service in the sale of your home. We at Gardner Realty Ltd. have a record of proven success. Call us now for further information.
DIANE FULLMER
385-7721 384-8075 Pgr 407
GARDNER REALTY LTD.

SPACIOUS 2-Bed 1½ Baths $45,000
2nd floor unit with wide entrance and extra storage in unit. Good-sized bedrooms. Feature kitchen with eating area and open wall to dining area, fully lit ceiling and wide top cupboards. Some balcony views. Guest parking.
FRANCES BROWN
595-5131 24 HRS.
CANADA TRUST

SOUTH OAK BAY
Situated in a prime location. We offer an attractive two bedroom Co-Op with MAGNIFICIENT OCEAN VIEWS, from a large living room and dining area. Exclusive listing. Offered at $64,900. To view please call:
MRS. HELEN WEBB 477-3095
G. M. HOWARD HODGES
598-7166
Swinerton Stewart Clark Ltd.
REALTY WORLD

IMAGINE, ONLY $29,800
Why pay rent when you can own your own little nest for very reasonable monthly payments! Plase call me now about this tastefully decorated 1 BR condo close to UVic. I'd love to show it to you.
477-0141 LINDA K. 479-8565
THE PERMANENT

$32,500 Oak Bay
— Top Quality
— Top Floor
— Granite House
— Vacant — Spotless — Sunny
For more information please call
LYNETTE DELAHUNT at
592-9224
MARGETTS & GOWER
OAK BAY PROPERTIES LTD.
2227 OAK BAY AVENUE

CLOSING OUT SALE JOFFRE MANOR 1121 ESQUIMALT RD. $32,200 to $39,500
Only 3 left so call in any day except Sunday 1:30 to 4:00 p.m. and discuss trades or financing if desired with CLARE BROCK or phone 598-3321 or 592-2173 anytime.
JACK MEARS
OAK BAY REALTY LTD.

LOVELY FAIRFIELD $48,900
Choice top floor 2 bedroom, 1½ bath, window in dining area and oodles of storage. Top line appliances and even free laundry. Well managed adult oriented building and so close to downtown. Exclusive and really a pleasure to show.
BERNEIDA TAYLOR
477-0191 382-9485
Royal Trust

ALL BRICK LUXURY UNIT
Within minutes walk of downtown, Inner Harbor, Empress Hotel, a 1 bedroom luxury condominium with private balconies, fully equipped kitchen, sauna, whirlpool etc. All brick complex of professional clientel. Vacant. Urgent sale. $36,700.
Residence Office
598-1420 Ted Walford 477-1841
Block Bros. Realty Ltd.

SEAVIEW WANTED
I have a purchaser who wants a 1- or 2-bdrm. condominium overlooking the sea. Dallas Rd. and Beach Dr. area is preferred. Possession is flexible. Please call if you are interested in selling within 6 months.
KATHLEEN HAWKINS
595-1535 477-6871
BOORMAN INVESTMENT CO. LTD.
2045 CADBORO BAY RD.

EXCELLENT VALUE — CLOSE TO BEACON HILL PARK
Top floor, South western exposure. Two bedrooms. Only 13 suites in building. Low maintenance. This suite is spotless and has 4 top of line appliances — a pleasure to show MLS 36171 priced $44,900. Call THE McGREGORS 477-3675 or Royal Trust 384-8001.

GORGE AREA
Very fine 2-B.R. condo. in quiet area. Deluxe kitchen with frost-free fridge, continuous clean stove and dishwasher. Large master B.R. and L.R. Unit nicely decorated and total over 900 sq. ft. of living space. Offers on $37,900. To view please call:
ART STREIGHT
385-7721 388-6275, PGR. 882
GARDNER REALTY LTD.

$25,900. 2 BEDROOMS CONDOMINIUM
Vacant and ready to move in! 912 sq. ft. Outside entrance. Bring me an offer. MLS #35295.
CLIFF SALMOND
385-7721 477-3626
GARDNER REALTY LTD.

FIREPLACED LIVING ROOM Close To Down Town
A deluxe unit at a down to earth price. Two bedrooms, 2 baths, kitchen with a garden view window. Patio off living room. Good value at $59,500. Exclusive.
GRAY LAITE 656-5267
SID HASLAM 477-1994
National Trust 595-2121

2-B.R. CONDO. $24,500
Newly listed, close to shopping and bus route. Laundry room and den. Call today . . . Call today . . . MLS.
386-2111 DON BECKNER 386-0588
MONTREAL TRUST COMPANY

BICKERTON COURT
(250 DOUGLAS STREET)
Two bedroom, unparalled view of park and grounds, southeast corner, lower floor, 1100 sq. ft. Quiet building, low assessment, many extras. One of Victoria's finest quality condominiums. Price $80,200. Phone 383-1591.

COMFORTABLE, CONVENIENT INEXPENSIVE
Top floor 2 BR corner condominium in quality quiet adult block. A must see — asking only $36,900. Vacant. Quick possession. CALL:
386-7521 DEL HOEGI 383-0516
BOORMAN INVESTMENT CO. LTD. 612 FORT ST.

ESTATE SALE: 2 BR. CONDOminium. Cook St area. 385-1970.

258 CONDOMINIUMS

Chateau Jubilee Has It All
LOCATION: 1610 Jubilee Ave. (Just off of Oak Bay Ave.) Walking distance to Rockland Ave., Jubilee Hospital, shops and bus routes.
SECURITY: Controlled front entrance, locked underground parking. Live-in caretaker.
LUXURY: Suites up to 1322 sq. ft. with extra large master bedrooms. Firepelaces, cultured marble baths, large storage rooms, courtyard entrance, billiards lounge and craft shop.
If you require more for your money and even more for your lifestyle, then view CHATEAU JUBILEE today. Priced from $41,000 to $68,000.
Open Daily 10 a.m. to 7 p.m.
595-4011

B.C. LAND 10% C.C.A.
Swishy 2-bdrm with fireplace, bath and a half, underground parking, garden balcony. View with Gail Jenkins, the Orange Bird:
478-5588 478-6458

HARBOUR VIEW
Cosy 2-br home providing city and harbour views. Many amenities provided. On bus route, close to your door. MLS. View with Gail Jenkins, the Orange Bird:
478-5588 478-6458

Cedric Steele Realty Ltd.
388-6258

BEACON HILL PARK 2 BDRS, 2 BATHS
Lovely top floor suite in quiet prestige building with excellent harbour views from large patio and across from the park. Spacious rooms, eating area in kitchen, laundry in suite and controlled underground parking add the finishing touch to an easy life style in a much sought-after building. Asking $78,500. MLS 36490. For appointment to view, please call
DAVID BILLINGHAM
388-6258 598-6029

UNIVERSITY PARK TERRACE
$29,900
Deluxe 1-BR condo situated next to the Racquet Club and University. On bus route and close to major shopping centre. Large 19'x13' LR with balcony plus in-line DR with huge wall mirror to accentuate depth. Master BR (14'x11') with W/W closet and balcony off. Sauna, swirl pool, exercise room, bike room and undercover parking. Children welcomed. Includes stove, fridge, garburator and drapes. Ready for immediate occupancy and priced to sell at $29,900. MLS 36156.
385-7721 KENT MacLEOD 595-4273
GARDNER REALTY LTD.

SPENCER CASTLE
2930 COOK ST.
"Synonymous with quality"
Only a few of these spacious, 2 bedroom, luxury apartment homes remaining in this unique development
—Panoramic Views — Masonry construction.
—Guest facilities — Pool, saunas, games.
Visit our display suite and have an informal tour of the gardens and Castle
Open daily 10-5
384-4013 386-3816 384-9610
Danzo & Franco Holdings Ltd.

1009 McKENZIE (Corner Quadra)
OPEN SAT. & SUN. 2-4:30 P.M.
If you are looking for a condominium I have several for sale in the same complex. The buildings are adult oriented and have most of the amenities you want such as swimming pool, tennis court, swirl pool, sauna etc. One is a top floor unit with 2 bedrooms on the main floor and a large loft area with a sky lite at $52,900. Two — one bedroom and den units at $38,500. This is a well lanscaped 5 acre property.
LORNE DOYLE 479-9894
CANADA TRUST 595-5131

ONLY $26,000
Spacious clean well maintained 2 bedroom Condo. Very pleasant outlook. Vendor anxious for your offer. Immediate possession, to view Dial Cliff Stretch 388-7557 or 382-6275 Pager 2837. Capital City Realty Ltd.

HARBOUR VIEWS LAUREL POINT
Immaculate luxury condominium on 7th floor — 1248 sq. ft., quality furnished, 2 large bdrms, 2 full baths, swim in outdoor pool in summer, and indoor pool (next door) in winter, many amenities. Asking $115,000 New MLS 35623.
M. STAPELLS 384-8075 pager 506,
JIM PARK 384-8075 pager 493.
PEMBERTON, HOLMES LTD.
1000 Government St. 384-8124

EXCELLENT FOR MOTHER
Buy this cozy 1 BR. condominium (Irma St. Victoria) in a bldg. with low maintenance costs for mother. All older residents in this friendly bldg. LR. with F.P., your own laundry room with W/D — good fridge & stove. Asking $30,000.
479-1667 B. Brown C. Atkins
J. H. Whittome & Co. Ltd.

Cedric Steele Realty Ltd.
388-6258

LAUREL POINT!
2 bedroom suites of varying floor plans for the discerning buyer. Trades will be considered.
CEDRIC STEELE REALTY Ltd.
388-6258

HIGH UP
Like a view of the city, mountains, ocean, park and harbour? Call me today — I have a number of suites available in Orchard House near Beacon Hill Park.
385-7721 DALE BRIGGS 592-3978
GARDNER REALTY LTD.

TOP FLOOR
2 BDRM DELUXE UNIT with views. $36,500. ROB ANGUS 652-2576 National Trust 595-2121.

258 CONDOMINIUMS

THE NEWPORT BEACH
Only a few yards to Oak Bay's most exclusive waterfront on Beach Drive overlooking the Oak Bay Marina. Spacious luxury, two bedrooms, two full bathroom apartment homes built with all the extra design feaatures and meticulous craftsmanship that typify all of Park Pacific's many fine projects. Half of these exceptional luxury apartment homes have sold in the past few weeks, somewhat of a record considering the price range and current market conditions. There will probably never be another building of this quality, in a similar location, ever to be created again in Victoria. Don't miss this fabulour opportunity to purchase happiness and peace of mind for the rest of your life knowing you will have an investment similar to a valuable original painting or a one of a kind art piece.
Priced from $110,000.00
Look for the classic blue canopy at 1375 Newport Avenue. Call now for appointment to view — 598-4224 between 1:00 and 5:00 p.m. or 383-4124 twenty-four hours. Another quality development from Park Pacific Apartments Ltd.

$21,900
Reduced 'til it hurts. Was $26,900. Vendor has been transferred and must sell! 1-BR, 2nd level, W side in Windsor Manor in Esquimalt. 3-yr.-old attractive bldg., concrete floors, elevator, rec. room, heat included. This is a "one only" that I know of for $21,900.
ROY ANDERSON 477-5057
P. R. Brown & Sons 385-3435

$37,900
Very attractive 2-BR, 1½-bath, large kit. (over 15'). In-line LR-DR (24'). Automatic garage door. Asking $37,900. Try your offer.
ROY ANDERSON 477-5057
P. R. Brown & Sons 385-3435

ONLY $22,900
One-bedroom comfortable unit. Near town. Double windows, corner suite. Fridge, stove, drapes. See it today.
388-4434 I. G. LIDSTONE 477-0982
WESTMONT REALTY (1977) LTD.

OPEN HOUSE
#104-305 Michigan
Sat and Sun 10-4
Bright cheery 2 BR near bus, shops. Walk to Park. Adult oriented. Your best buy. $35,000. Don Bacon 385-2458. Byron Price & Associates.

CONDO FOR SALE
$25,500
1 bedroom condo, close in, appliances, and drapes, excellent financing, $500 down, 388-5931.

FOR SALE BY OWNER, 2-BEDroom split-level with fireplace, utility room, covered parking, appliances included. Within walking distance to downtown. $47,900. Greg, 383-8389.

BY OWNER, SPACIOUS 2 BEDroom, with unobstructed view of straight and mountains, large kitchen, dishwasher, low taxes, $46,500. View by appointment only. 385-7354.

PENTHOUSE
The Savoy, 777 Blanshard. 2 bedrooms, fireplace, large patios, panoramic views. Asking $89,900, offers considered. 385-0520, 385-5663.

Bickerton Court
250 Douglas St.
By owner two bedroom suite. Call after 5, 386-0232.

"OAKDALE ESTATE"
ONLY 4 left, Hurry!
CALL 477-1449 or 477-9313

GORGE RD. WEST, CONDOminium, two bedroom, balcony, 1255 sq.ft.. 384-5381

259 TOWNHOUSES

WESTMONT REALTY LTD 388-4434

THE SEAHAVEN
897 ADMIRALS RD.
LUXURY HOMES
Townhouse Concept
$51,900 - $65,000
Our homes are individually designed residences not condominium apartment units. Each provides immediate access to natural and landscaped common areas.
—A park-like setting of over four acres; many homes with harbour views.
—Professional interior design, quality craftsmanship throughout.
—Large living rooms with fireplaces.
—Functional kitchens smartly designed with stove, fridge, dishwasher.
—Top quality wall-to-wall carpeting.
—Large color co-ordinated bathrooms.
—Heavy soundproofing and insulation throughout, thermo windows.
—Economical electric heating; Heatilator fireplaces; cablevision.
—Covered double parking for most residents.
—Close to shopping, buses, golf courses, marinas, schools, major recreation facilities.

For Personal viewing call:
DAVE TAYLOR: JACK KINNIS:
BILL SIDHU: RICK KINNIS:
AT 388-4434 ANYTIME

OPEN TO VIEW:
Weekdays: 1:00-5:00
Sat. and Sun. 12:00-6:00
ASK ABOUT OUR GUARANTEE PLAN

OAK BAY VILLAGE!
2-bedroom Townhouse in prime location. Nicely decorated end unit with balcony. Basement. Garage. A must-see at $53,000.
JEANNIE DEWHURST 658-8980
Or Royal Trust 384-8001

BEACON HILL PARK
New luxurious, compact townhouse suitable for single executive or retired couple $68,900.
TULL DEVELOPMENTS LTD.
592-0662

259 TOWNHOUSES

LUXURY TOWNHOUSES
Something great
Yes these are luxury townbouses, that are something special and a real pleasure to show. Only six of these two bedroom units in this distinctive project. Aptly named the SELKIRK MEWS. Fireplaces, bath & half, basements, double carports, screened patios (private). Priced well from $54,900.
OPEN DAILY 2-4 P.M.
946 SELKIRK
For prior viewing at your convenience call 386-3585, or res. 384-4827 ask for John or Roma Molyard. Victoria Realty Ltd.

Country Side
ONLY A FEW LEFT!
1337 sq.ft., 3 bedrooms, 1½ baths, laundry/hobby room, large country kitchen, separate dining rm, private, easy care landscaped yard.
$45,000
Low, low payments
7925 Simpson Road
Out Pat Bay Hwy, turn left on Mt. Newton, follow to Simpson.
652-4461 386-0897
EY Construction Ltd.

WILSON COURT
740 WILSON ST.
Easy living affordable 3 bdrm., full basement townhouses with low, low down payments and assisted monthly payments.
Last phase of 32 units now complete, already 20 sold. For daily viewing or information call:
Anita or Alex Tait at
CAPITAL CITY REALTY LTD.
388-7557 or 477-8522

#22-4391 TORQUAY
Super 3 bdrm townhouse, architect designed, features thermopane windows, fireplace, rec room, 1½ baths, double carport, end unit. Mountain views. Vendor says sell. Asking $56,900.
BILL McCARTER 592-3970

#52-3987 Gordon Head Rd.
Immaculate 3 bdrm townhouse complex includes indoor pool. Features fireplace, rec. room, 1½ baths. Near university. Super bargain. $47,500.
BILL McCARTER 592-3970
BOB GIBSON 658-5153
HENDERSON REALTY LTD. 385-9741

JAMES BAY TOWNHOUSE
If you desire Townhouse living look at this architecturally designed 3-level Townhouse with its own fenced private yard. There are 2 spacious bedrooms up with a full 4-pce. vanity bathroom; on the main you have a bright living room with masonary fireplace; in-line dining room; convenient wrap-around kitchen with pass-through; and two-piece powder room. The basement is a full 8 ft. high daylight area ready to be finished into rec room or third bedroom. There is both an inside entry and outside entry. Full Price $59,900. Save your gas dollar and live downtown. Phone Jim Webber 382-7276 or 658-5977 Town & Country Rlty.

Adults Only Something Special
Here is your opportunity to move into the most talked about townhouse development in Victoria. Village Grove is a unique adult oriented community nestled on 4 acres of park-like grounds. 2 bedroom split level home with den and garage, well priced at $52,600. Call for further details. Exclusive to:
DIANE FULLMER
385-7721 384-8075 Pgr 407
Gardner Realty Ltd.

3 BEDROOMS 1½ BATHS GOTTA SELL! ANY OFFER CONSIDERED
Now vacant, this strata home (half a duplex) must be sold by court order within the next 2 weeks. Yard needs cleaning up but building is good. Asking $35,900, but bring me an offer. MLS.
CLIFF SALMOND
385-7721 477-3626
GARDNER REALTY LTD.

NEW 3 BDRM.
OPEN SAT. & SUN., 2-4
864 SWAN ST.
$1,250 down, monthly payments PI, starting under $310. 3 spacious bedrooms, 1½ baths, custom kitchen with handmade custom kitchen cabinets and dishwasher. Quiet location, this is the last 3-bedroom unit, brand new (MLS). Call Jack Lidstone, 477-9262 or Jack Kennish, 479-3061, Victoria Realty Ltd., 386-3585.

DON'T DELAY
In looking at this brand new townhouse. Fireplace, enclosed patio, all appliances, 2 bedrooms, and 1½ baths. Let me show you others that are available from $53,800-$63,800. To view call MARJ NAPPER or MARKIE MUNN @ 598-3321.
JACK MEARS
OAK BAY REALTY LTD.

259 TOWNHOUSES

$32,500
3 Bedroom Townhouse. Ph. Jim Webber 382-7276 or 658-5977 (res.) Rent with option to purchase. $385. per mo. Town & Country Rlty.

3 BEDROOMS LIVING, DINING room, rec room, laundry room, storage room in basement, 1½ baths, after 6pm 595-4539

265 HOUSES WANTED TO BUY

HANDYMAN SPECIALS
I have a number of clients looking for fix-ups any where in town. Please phone PETER VINCENT at CASTLE PROPERTIES. 386-6164 or res. 383-5578.

CHARACTER HOMES
I have clients searching for vintage homes in the James Bay/Fairfield area. Please phone PETER VINCENT at CASTLE PROPERTIES 386-6164 or res. 383-5578.

URGENTLY
NEEDED. Small cheap houses for rental purpose. All cash instantly. Call now CHRIS GREIG 478-5953 or 386-6164 CASTLE PROPERTIES

CALGARY RETIREE NEEDS NOW.
Two or three bedroom home on large lot or small acreage prefer with good size workshop. Up to $85,000. BEN GREIG 598-3105 or 386-6164. CASTLE PROPERTIES.

SAKATCHEWAN FARMER
Requires two or three bedroom home in any nice residential area. Up to $75,000 Urgent. BEN GREIG 598-3105 or 386-6164. CASTLE PROPERTIES.

GORGE MARIGOLD
Client needs 2-bedroom home in one of these areas under $50,000.00. confidential. No obligation and quick decision. DOUG POWELL, Castle Properties Ltd., 386-6164. Res. 592-6417 or Pager 388-6275 #878.

OAK BAY
Have out of town cash buyer for 2-3 bedroom basement home with good garden soil and garage. No obligation. Confidential. DOUG POWELL Off. 386-6164 Res. 592-6417 or Pager 388-6275. #878 Castle Properties Ltd.

WANTED
2 or 3 bed home in Colwood-Langford area. Prefer minimum steps. With or without basement. Price flexible. Thinking of selling give us a call no obligation.
MARILYN MOORE 382-8015
JO LENNOX 478-2563
Capital City Realty Ltd.
388-7557

WANTED
Urgently required by Nov. 1, a 4-bedroom (not too old) home with family room and space for three or four vehicles. Purchasers will go to $100,000. Please call MARJ NAPPER at 598-3321.
JACK MEARS OAK BAY REALTY LTD.

CASH FOR YOUR HOME
Investors will pay cash now for suitable homes up to $60,000.
GLENN NICHOLLS
598-4144 598-7689
T. L. Mann & Associates Ltd.

HELP!
Handyman wants 1 to 2 or 3 bedroom property, any area. Call Donna Valikoski, 388-4271, 24 hrs., leave message. J. H. Whittome & Co. Ltd.

CASH PAID
If your house is suitable for rental purposes call my Agents, Lee Wrobel and Randy Small, 385-1431.
British American Realty Ltd.

WANTED GORGE
2-bedroom basement home or 3 bedroom no basement home in the mid 50's please call FREDDY STARKE 386-6164 or 479-3866 CASTLE PROPERTIES LTD.

PURCHASERS looking for character home in Fairfield or Oak Bay area. Phone
477-0191 JIM DONNELLY 477-8855
Royal Trust

PRIVATE PARTY WANTS TO buy condo., no agents please. Ethel, 388-5931.

PRIVATE BUYER WANTS older home, will purchase for cash. 479-2209.

268 LISTINGS WANTED

THE PROFESSIONALS WITH the guaranteed sales plan. Izik Homes Realty, 383-8522 (24 hr.)

270 EXCHANGE REAL ESTATE

Cedric Steele Realty Ltd.
388-6258

SALT SPRING ISLAND
3 treed lots, halfway between Fulford and Ganges. 1.94 acres to 12.7 acres. Water on 3 lots, hydro on road. Try your low down or trade on asking of $19,500 to $34,900.
DAVID BILLINGHAM
388-6258 598-6029

27,000 sq. ft. multiple zoned property, will take house, lot or ? as part payment or what have you? H. Bitterman 388-7557 Capital City Realty Ltd.

HAVE LARGE $125,000 HOME, 1 block from U-Vic at end of cul-de-sac, to trade for smaller home with Water or Olympic view and free car parking. 477-7312.

TRADE YEAR ROUND HOME, Shawnigan Lake, for house in Victoria, approxmate value $60,000. 592-9549

SMALL HOUSE, HANDYMAN special, $35,000. Any trade considered on equity of $10,000. Gorge, Tillicum area. 479-5304

271 LOTS FOR SALE

NORTH SAANICH
One acre of good soil, level lot with approx. 164' road frontage. Some trees mostly cleared. This is in a rural setting. Offers on $35,000.
Ben Richardson
656-6958 656-5584
Block Bros. Realty Ltd.

271 LOTS FOR SALE

At BROADMEAD
WE HAVE IT ALL
Sunny seaviews, meadows, private lanes, rocky outcrops, treed seclusion, quail, pheasant and more. If you've been looking for that special spot for your new custom residence, visit us at Broadmead, a community of quality homes, created with care to preserve and compliment its unique natural beauty.
. . . 100-ft. wide lots are not the exception in Broadmead . . . that's our average lot size . . .
. . . space to live, to grow, to enjoy casual country living . . . yet just 10 minutes from city centre
. . . We have an excellent selection of ⅓ to ½-acre home sites available for viewing, priced from $31,500 to $44,500.
TAKE THE FIRST STEP TO BETTER LIVING!
Visit us at our office-display home, 950 Royal Oak Drive
8:30 A.M.-5:00 P.M. 658-5291
or call
Jeannie Dewhurst
Royal Trust Corp.
384-8001 or 658-8980

Capital City REALTY LTD
830-D Pembroke St. 388-7557

LOTS
GABRIOLA . . . Holding lot. Situated in developing area, (.46 Ac.), $7,000. North Saanich, (.4 Ac.). Could be seaview. On paved road with water, $37,900. Sears: 2 lots, 7,200, 9,100 sq. ft. Build now or hold. $27,500 or offers.
HIGH DONCASTER: 8,000 and 14,000. Magnificent views in prestige location, $37,900. Waterfront: Sheringham Estates. One Acre. Water at road. Drive in. Power at site. Make your offer on price of $38,000. Large Panhandle. Good location, Gordon Head, offers on $30,000.
HIGH DONCASTER: 2 lots, 14,000 plus and 8,000 plus, $37,900.
BOURNE TERRACE: Just under ½ acre, could be seaview with right house. Water at road, $37,500.
Sears: 2 lots, quiet street, asking $27,900. OFFERS!
WATERFRONT: One acre. Good building site. Driveway in, water at road. Power at building site. Asking $38,000.
RAYM H. FORBES
477-1781 388-7557
PAT FORBES
477-0580 388-7557

CHRISTMAS HILL ESTATES
BEAUTIFULLY TREED LOTS NESTLED AT THE FOOT OF CHRISTMAS HILL NATURE PARK
ONLY 5 MINUTES FROM TOWN.
$31,500-$36,500

TWO LARGE LOTS
$20,500 EACH
LOCATED ON QUADRA ST. ACROSS FROM AMBASSADOR

SUNRISE ESTATES
• 10 ACRE LOTS
GLEN LAKE AREA
4 TREED LOTS OFFERING SPLENDID VALLEY AND OCEAN VIEWS, DRIVEWAYS IN TO THE BUILDING SITES. PRICED FROM $38,500.

CENTRAL SAANICH
TEN-ACRE PARCELS
SPECTACULAR VIEWS OF THE GULF ISLANDS, THE OLYMPICS
AND THE SAANICHTON INLET.
WELLS, DRIVEWAYS AND ELCTRICITY ARE IN.
$62,500

All exclusively listed with
RICHARD HAWKES
OF DOUGLAS HAWKES LTD.
Specializing in the sale of vacant properties.
384-7128 598-1937

VERY RARE ROCKLAND AREA LOT!!
Large, (10,000 plus sq. ft.) Treed, quiet cul-de-sac lot on Regents Place. Literally one of a kind! Details (Price only $53,900) Dick Batey 592-4607.
KER & STEPHENSON LTD.
680 BROUGHTON
385-3411

LOTS LOTS
Saanich Development — Close in. 6000-9000 sq. ft. $28,500-$33,000. Developer will finance. Call for details.
DON ANDERSON
386-3231 477-4974
BLOCK BROS. REALTY LTD.

Century 21 WESTERN HOMES
1017 Cloverdale 386-3494

SAANICH
Three treed Mt. Tolmie area lots in one package with house on fourth lot. Subdivision plans approved and estimated final costs available. Registration of plans by year end. Full details with Terry Smollett, 386-3494.

CENTRAL SAANICH
Larger view lots cleared and ready to build. Private or builders terms available. Prices from $26,0000. Terry Smollett, 386-3494, Simon Heslop.

SEAVIEWS
In Central Saanich, 15 minutes from downtown Victoria, over 8,800 sq. ft. All services underground. $24,500. 652-2401.

ROYAL OAK
Fully serviced, treed lots, 2 at 7,200 sq. ft. 2 at 10,000 sq. ft. 479-0439.

TWO TREED ACRES WITH drilled well and driveway. 20 minutes from town. $29,500. 478-7383.

271 LOTS FOR SALE

Cedric Steele Realty Ltd.
388-6258

BUILDERS
I have a selection of super lots, some with views, in Campbell River priced from $9500. Paved roads ready to go and the market is excellent for your product! As little as $1000 down. Call now
JOHN WEST
388-6258 477-2532

SAANICH INLET
Vacant waterfront lot, rocky with trees, magnificent views. Deep water at shore. At $41,500 they don't come any cheaper. Courtesy to realtors. Wilfred Davis, 479-1667 or 658-8884.
J.H. Whittome & Co. Ltd.

1 FULL ACRE
In the beautiful Ardmore area. A full acre of trees, 150'x300'. Full price $32,500. Terms $1000 down, bal. at 12% payable $320 per mo. Open mortgage. Own a piece of land to beat inflation. Call A. Klenman, 592-9771 or 382-7276. T&C Rlty.

TRIANGLE MOUNTAIN
2.4 acres with the most spectacular views possible, good building sites. Asking $59,0000.

CR. SOOKE and POLYMEDE
.6 acre, ideal home site or move your mobile on, asking $16,500.
478-5561 Norma Saunders 478-9182
478-5561 BILL LEWIS 478-5818
BLOCK BROS. REALTY LTD.

BRENTWOOD BAY
Prices Reduced, offers invited on any of these large fully serviced treed lots.
Near Butchart Gardens, quiet Cul-de-sac area of fine homes. Priced from $19,000.00 — 10% D.P.
385-3435 AL VICKERS 652-2257
P. R. BROWN & SONS LTD.

ARDMORE ACRE!
AT ONLY $29,000 THIS .97 ACRE LOT (200x210) IN AREA OF FINER HOMES. HANDY TO GOLF COURSE AND BEACH ACCESS. IS IDEAL FOR YOUR DREAM HOME. WELL TREED, SLOPING SLIGHTLY TO THE WEST. CALL
MURRAY ROTHSCHILD
477-0191 477-9393
Royal Trust

Shawnigan Village
13 to $18,000
Lightly treed on a quiet cul-de-sac or all cleared ready to build. Blacktop roads and city water.
Wally Peterson 477-7766
Adeline Nichol 477-8562
Capital City Realty Ltd.
388-7557

McKenzie-Breafoot
$24,500 — Must Sell
Reduced $3,000. Large panhandle lot — level, easy access, approx. 8,000 sq. ft., all services available, convenient family location. New MLS.
ED HO
477-7291 384-8075 (Pgr. 386)
D.F.H. REAL ESTATE LTD.

HOME BUILDING LOTS
$25,400 to $26,900
Ready to build on lots in new subdivision near Roy Road and Carey Rd. Next to school. Builder's terms. Plans and Builders' available. Consult with:
388-4434 ARNOLD MARR 477-6233
WESTMONT REALTY (1977) Ltd.

SOOKE
I have information on a beautiful building site and the information is free. The lot is open to reasonable offers on $18,900 and is fully serviced with a view. Please call anytime.
477-0141 LINDA K. 479-8565
THE PERMANENT

$21,000
1-acre lots serviced on Cameron-Taggart, off Shawnigan-Mill Bay Rd. Paved roads ready to build — 10 sold. Excellent for building or mobile homes. Will exchange and can arrange financing.
388-4434 I. G. LIDSTONE 477-0982
WESTMONT REALTY (1977) LTD.

Gordon Head
Let us Custom Build your next home on one of our lots in the Gordon Head area. Do some of the work yourself and save money. Mrs. Pat Saulnier, Kasapi Const. Co. Ltd., 538 Dupplin Rd. at 386-6191 or res. 384-2197

BUILDING LOTS
TWO LOTS AVAILABLE NOW. ADDITIONAL LOTS LATER ON. COLWOOD AREA $24,000 EACH. CALL GAIL JENKINS, THE ORANGE BIRD. 478-6458, B.C. LAND 478-5588.

DEEP COVE!!!
Last chance, only 1 left, .6 acre, treed, well. Ready to build, Cromar Rd.
656-5454 $24,900

BRENTWOOD
LLANFAIR CRESCENT
Large, treed lots, all underground services, curbs and paving. Deluxe area of fine homes. $28,500 to $37,000, terms. Off Wallace Drive south of Marchant Rd.
MARCONI REALTY 386-3941

DONCASTER HEIGHTS
On Kootenay place down to Jennifer. Must be sold. 10,524 sq. ft. Offers requested on asking price of $27,500. Nice views.
GRAY LAITE 656-5267
SID HASLAM 477-1994
National Trust 595-2121

HIGH QUADRA
73 x 115 appromimately, building lot, between good new houses, Lodge Ave. Just off Quadra. Plenty of trees, high rock in background. Otto Leesment, 382-8937. Selling for assessed value $27,700.

SEA VIEW
Building Lot
.53 Acres
Ardmore Drive
$34,500
MARGARET WILSON 383-4569 or 388-6275 Pager 376, Capital City Realty Ltd. 388-7557.

LARGE WOODED LOTS SERVICED, 3 M CIRCLE FROM $29,500. VIDCO 388-4232. MR. GULKA.

271 LOTS FOR SALE

Park Pacific
Proudly Presents
DEAN PARK ESTATES
PHASE 2 IS NOW OPEN FOR PUBLIC VIEWING
54 additional superb lots in a beautiful natural setting. Most of these new lots have spectacular ocean views of Haro Strait, Mount Baker and the Gulf Islands.
Located in North Saanich on the slopes of Mount Newton adjoining John Dean Provincial Park. Fully serviced lots with a minimum area of 15,000 square feet. Priced from $32,000. Choose your home site now while the selection is the greatest.
Entrance close to Panoramic Recreation Centre on East Saanich Road. From Pat Bay Highway turn off at McTavish.
SALES OFFICE
656-7041
10:30-4:30
OR
GEORGE BLACK
382-2426
388-6275
PAGER 930
383-4124 anytime
Park Pacific Investment Ltd.

CADBORO BAY — VISTA BAY ROAD. Two exceptional treed lots with some view of Cadboro Bay and Yacht Club. $50,000 and $55,000. Byron Price & Associates Ltd. 385-2458.

½ ACRE WATER VIEW LOT, experimental farm area, $34,000. Must sell. 11,000 sq. ft. Panhandle lot, Gordon Head, $30,000 or nearest offer. 477-6715 or 595-7612.

BEAUTIFUL OCEAN VIEW property, ¾ acre, 00 yards from public ocean access, east Sooke, Eliza Point Rd. Asking $19,900. 382-3447, 592-1615.

NORTH SAANICH LOT READY to go. Over ¾ acre in horse country. Water connection. $27,900. Terms available. 656-1455

BEAUTIFUL ROCKLAND LOT, $49,500. Byron Price & Associates Ltd., 385-2458.

SOOKE, WOODED LOTS, 2 TO 3 acres. From $22,000. 642-5508.

ARDMORE, .85 ACRES, EXcellent well, $32,900. 479-4266.

273 PROPERTY FOR SALE

DAIRY FARM RELOCATION SALE
Beautiful Blenkinsop Lake Views & frontage. Inside 4 mile circle. Offers may be made on small parcels subject to reservation for total package.
48.53 Acre & Farm Building
10.10 Acres
5.15 Acres
4.53 Acres
For further information call: ARNOLD MARR at 388-4434 or 477-6233 anytime. EXCLUSIVE SELLING AGENT: WESTMONT REALTY (1977) LTD.

CLOAKE HILL PROPERTIES
NORTH SAANICH
2 Acres to 7 Acres. See sign at Hedgrow and Eagle Way.
— Terms —
652-3790 477-2330
479-4686 652-2445

Builders, 27,000 sq. ft. Multiple dwelling, $7 sq. ft. H. Bitterman, 388-7557 Capital City Realty Ltd.

274 PROPERTY WANTED

A.E. LePAGE WESTERN LTD. REALTOR

SUBDIVIDABLE PROPERTY WANTED
Have client wanting development property of any size. Prefers better residential area. GORDON DOVEY 386-6331 or 721-5049.

CASH FOR YOUR LAND
Top prices paid for sub-dividable property. Quick decisions and fast cash from well know developer. Call in confidence.
GLENN NICHOLLS
598-5144 598-7689
T. L. Mann & Associates Ltd.

HAVE LAND OR PROJECT?
We are interested in buying land for subdivisions, site for high, medium or low density, or revenue projects in progress. Phone Kasapi Construction, 386-6191.

280 ACREAGE FOR SALE AND WANTED

N. QUADRA
1.4 ACRES
MODERN 3 BR
HOME—$109,500
Excellent property for future subdivision. All cleared. 3 bdr. home has separate dining room. Spacious living room with fireplace. 4th bedroom in full basement. High view property.
H. Mitchell, 479-4818
Island Homes Ltd. 386-7545

32 ACRES CENTRAL SAANICH
Approx. 25 Acres cleared, remainder treed. Beautiful farm land sloping gently to south. Older 2-bedroom house and other buildings formerly used in family dairy operation. Excellent location mid-way between Victoria and air and sea terminals. Great potential.
Bill Remple Ted Walford
658-5794 477-1841 598-1420
Block Bros. Realty Ltd.

SOOKE
10 Acres — Road access, Meadow, Creek, Timber — $47,500.
158 Acres — Superb views, bumpy access — $150,000.
190 Acres — Developable land with good access — $323,000.
The above properties are fairly priced and the owners are anxious. Give me a call:
DAVID SCOTT 385-3435
P. R. BROWN & SONS LTD

A.E. LePAGE WESTERN LTD. REALTOR

10 + ACRES
4 parcels of 10+ acres each on paved road. Trees, good building sites and easy financing. $33,500. GORDON DOVEY 386-6331 or 721-5049.

OLD COWICHAN LAKE ROAD
HORSE LOVERS PLEASE NOTE! 4.2 ACRES, ROAD AND RAILROAD FRONTAGE, NICELY TREED AND PRICED AT $26,000. BILL PALFREY 386-7545 or RES. 598-4210. MLS.
Island Homes Ltd.

280 ACREAGE FOR SALE AND WANTED

ACREAGES
THREE parcels of 10 acres each, two in Metchosin and one in the HIGHLANDS, for full details please call Grant MacFarlane, 386-3585, res. 479-8528, Victoria Realty Ltd.

ACREAGE
6 Heavily treed acres off Hector Road and Interurban. Prime building sites. $79,500.
KEN MANN 598-5144
T. L. Mann & Associates Ltd.

BY OWNER 10 ACRE LOTS, 15 miles from Victoria on Sooke Road. Creek through all properties. Priced $47,500 to $57,500. Inquire at 5169 Sooke Road or phone 642-5785.

FOR SALE, 10 ACRES Shearingham Point Rd. treed, has well, possible sea view, marked by sign. $36,500 or best offer. 642-3038.

WANTED
4-7 acres, good soil, ample water. To $85,000 with home. $55,000 without home. 388-9071.

6 ACRES-20 MINUTES FROM town, with cabin, wired 220, septic tank, 384-7592.

285 UP ISLAND PROPERTIES

THE "HISTORY MAKERS"
WHITTOME'S DUNCAN

HORSE ENTHUSIASTS
6.9 acres just made for horses, 8 stall barn, riding ring, and meadows for grazing. Miles of trails in the area. Tudor 3 bedroom home full of character. Separate cottage on the grounds. Owners are leaving the area and must sell. $110,000. No. 213.
VERA AUCHINACHE
748-0381 Bus. Res. 746-6509

EXCELLENT HOLDING PROPERTY
30 plus acres just north of Duncan with approx. 998' on the Trans Canada Highway and 604' on Bell McKinnon Rd. $170,000. No. 430.

22.39 ACRES OF SECLUSION
Located on Riverbottom Road just west of Duncan and only a short distance to the Cowichan River, only $49,900. No. 353.

EXCEPTIONAL WATERFRONT
Located in Genoa Bay, this property features unique old building, spectacular views, excellent boating and fishing at your doorstep and there is a marina close by.

CHERRY POINT
A very good 2.29 parklike acres, nicely treed, excellent location, semi-secluded homesite possible. 337 ft. of road frontage, $27,900. No. 428.
MARTIN WALL
748-0381 BUS. 748-4449 RES.

Pretty treed home site of almost ½ acre. Well already drilled on property. Owner will take small down paymt and carry the rest. Priced at $15,900. Located in a quiet country spot at Cowichan Station.
J. H. Whittome and Co. Ltd.
254 Trans Canada Highway
Duncan, B.C.

malahat realty ltd.
P.O. Box 40
Mill Bay, B.C.
743-5525

Spot for Kids and Their Animals
Want to raise your family in a country atmosphere- then come see this. Over 4½ acres pasture, to suit a cow and or horses and some chickens. Vegtable garden and fruit trees established to help the food budget. Good water supply. A modest, 3 bedroom 1 level home to go with all this. Quiet area North of Mill Bay on school bus route. Owner is selling for health reasons and is anxious for a sale. $65,900

Fabulous Seaviews
If sail boating, fishing, or just being near the sea is your thing you will be impressed with this. Home- 3 bedroom and den, fireplace, 3 baths, older wellmaintained. Property -almost 1 acre. Tastefully landscaped with magnificent seaviews of the bay. Walking distance to beach and wharf. Area- Maple Bay, serviced with Municipal water and near to schools, priced $59,900.

Excellent Family Home
Cowichan Bay area, close to schools and stores, fishing within ¼ mile. 4 bedrooms, large rooms, fireplace, wall to wall throughout. Rumpus room and plumb for extra bath in basement. Double carport with sun porch above. Paved drive. Allthis on ½ acre lot. Absentee vendor looks for offers on this just listed price of $53,500.

2 building lots, 1 acre each, situated in nice country atmosphere. 1 is quiet clar the other treed with a small creek running through. Prices: asking $17,500 and $18,900.
For further details contact
Pat Dougan 748-4566
Lisa Madigan 746-6990
Tom Burdge 743-9398

COMMERCIAL BUILDING LAKEFRONT HOME
Located in beautiful LAKE COWICHAN, this business block consists of 3 stores; 2 currently rented with steady tenants; the third is vacant and ready for your own business. In addition to all of this, you're buying a large 3 bdrm. LAKEFRONT home. This is an excellent opportunity and the asking price is only $58,500! Don't delay, ACT NOW!
GRAYDON HOOKER
386-2111 598-2186
MONTREAL TRUST COMPANY

PARKSVILLE QUALICUM
Modern hairdressing salon in Parksville, professionally designed and decorated, very profitable operation. Great opportunity at $29,900.
Modern waterfront resort in Qualicum Beach. This is a court sale. Self contained units of 500 sq.ft. all on 200 ft. of waterfront. Asking price of $175,000 is below replacement cost and all reasonable offers will be considered.
Excellent revenue from commercial and residential rental in the heart of Parksville, asking $185,000.
For further information call Albert Mazzarotto, Nanaimo Realty Co. Parksville. Box 1088, 248-6167 or 757-9355 evenings.

A.E. LePAGE WESTERN LTD. REALTOR

SEAVIEW
Unobstructed seaview from this large lot in Saltair. Well priced at $18,900. Vendor will use equity to purchase lower priced home in Victoria. GORDON DOVEY 386-6331 or 721-5049.

TEN ACRES, COBBLE HILL, NEAR RIVER, $42,900. PAUL OSBORNE, 746-5329 or 746-6161.
J. H. WHITTOME & CO. LTD.
68 STATION ST., DUNCAN, B.C.

285 UP ISLAND PROPERTIES

PARKSVILLE
$27,900
NEW DELUXE TOWNHOUSES in an adult oriented small complex two units left a well below replacement cost. Attractive financing available. Must be seen. Call collet 248-2102 or 530-3295

OPEN HOUSE
SATURDAY AND SUNDAY
OCTOBER 21 AND 22, 2PM-4PM
Crofton - on Anchor Rd. off Queens St. AHOP two bedroom basement, fully serviced lots.$38,000 - $900 down and approx. $250 per month if you Qualify for Government Subsidy. 748-2025

10-UNIT RESORT
Lake Cowichan waterfront. Retail concession, marine gas outlet ... Call today. $139,900. MLS.
386-2111 DON BECKNER 386-0588
MONTREAL TRUST COMPANY

NATURALLY TREED HOMEsite, reduced from $10,000 to approximately $8,000, to clear in blocks of 10. Enquist Developments Ltd. 923-6568 after 6 p.m. RR 1 York Rd., Campbell River, V9W 1S4.

QUALICUM — YOUR CHOICE of 6 treed lots close to Village Centre. $10,000 each. Call H. Hodgson 382-3835, Len Thomas Sr. 478-6058, Douglas Hawkes Ltd. 384-7128.

BY OWNER CHOICE PROPerty, Oyster River District, 1.66 acres, beautifully treed, river fronted, perk tested. Asking $23,000. 479-3743 or 479-4387

DUNCAN: TWO BEDROOM stucco home, 1½ baths, w-w, two fireplaces, rec room, good location. 748-9747.

CROFTON - FULLY SERVICED view lots, $12,900. 748-2025 evenings

290 FARMS FOR SALE AND WANTED

SMALL FARM
9.62 acres of beautiful country estate. Modernized home with heated swimming pool, barn shed, piggery, tack house, chicken house. All fenced. Present owner boards horses. Financing available. Asking $129,000. Will trade, exchange or sell! Give us a call today on what have you! Off Mill Bay-Shawnigan Road.
388-4434 I. G. LIDSTONE 477-0982
WESTMONT REALTY (1977) LTD.

293 GULF ISLAND PROPERTIES

WATERFRONT
SATURNA ISLAND
Lots 6 and 7 (treed) giving a total of 217 ft waterfront on Tumbo Channel.
Lot 6 has a quality built, electrically heated, two level, one BR cottage with picture window overlooking the channel and island. Power, water, septic. Garden.
Lot 7 has a log 14x34 ft. workshop with skylight and cement floor. Boat ramp. Power. Range and freestanding FP included. A serene, secluded hide-a-way. Reduced to $69,995 for quick sale as vendor has other interests. Photos available. Please call:
Dennis Wagner
385-3435 385-5983
Exclusive
P. R. Brown & Sons

293 GULF ISLAND PROPERTIES

Cedric Steele Realty Ltd.
388-6258

SALT SPRING ISLAND
3 treed lots, halfway between Fulford and Ganges. 1.94 acres to 12.7 acres. Water on 3 lots, hydro on road. Try your low down or trade on asking of $19,500 to $34,900.
DAVID BILLINGHAM
388-6258 598-6029

$6,900
PENDER ISLAND
Approximately ½ acre near Magic Lake Estates. Piped water on road and was previously approved for septic field. MLS 34088. Jack Davis 386-3494 (24 hrs.).
CENTURY 21 Western Homes
1037 Cloverdale Ave.
386-3494 (24 hrs.)

SALTSPRING BUY OR RENT
2 or 3-bdrm. waterfront home on 2.96 acres, only 2 miles from Fulford Harbor. Excellent condition, great views, try your offer in the $50,000's or rent for the winter. Brian Ripley, Capital City Realty, 388-7557.

SECLUDED WATERFRONT 2 storey cedar house, on 17 acres. Situated on South Salt Spring Island in excellent oyster and fishing area. $91,000. Private sale, call 479-0047.

SELL IT

FAST

THROUGH

CLASSIFIED

DIAL 386-2121

NOTICE TO CREDITORS AND OTHERS
In The Matter of The Estate of RONALD VICTOR HEWLETT, DECEASED
CREDITORS and others having claims against the above estate are required to send full particulars of such claims to Montreal Trust Company, 1057 Fort Street, Victoria, British Columbia, on or before the 17th day of November, 1978, after which date the estate's assets will be distributed, having regard only to claims of which the Executor shall then have received notice.
MONTREAL TRUST COMPANY
Executor
By its Solicitors:
RANDALL, MEYER, POLLARD & FULLER

Deaths and funerals

305 DEATHS and FUNERALS

THOMAS — In Victoria, B.C. on October 20th, 1978, Mr. Frank Norman Thomas, aged 54 years, a native son of Victoria, B.C., late residence, 516 Linden Ave. Predeceased by his parents, Mr. & Mrs. Rhys Harry Thomas and brothers, Jimmie and David. He leaves his wife, Joan; sons, Norman and David, Victoria, B.C. and Peter, Richmond, B.C.; three grandchildren and his brother, George, Victoria, B.C. Mr. Thomas served overseas with the Third Medium Regt. during the Second World War and was a member of The Royal Canadian Legion, Pro Patricia Branch, Victoria, B.C. He operated Thomas Fuels in Victoria, for 12 years.
Service in the Sands Mortuary Limited, "Memorial Chapel of Chimes" on Tuesday, October 24th, 1978 at 3:00 p.m. Rev. Dr. Douglas Kendell officiating. Cremation. Flowers gratefully declined. Those so desiring may contribute to the Victoria Cancer Clinic, 1900 Fort St. Victoria, B.C.
SANDS-VICTORIA

BROWN — William Charles, of 933 Kentwood Terrace, aged 80 years, passed away peacefully in the Royal Jubilee Hospital after a lengthy illness, on October 17, 1978. He leaves to mourn his loving wife, Edna Marie; son, Wayne William; daughters, Shirley Marie and Marlene Yvonne, also daughters Jean and Helen from a previous marriage; sisters and brothers, Leonard, George, Chas, Eva, Cora, Gladys, Violet, Pearl, Alice and Agnes. He was born and raised in Broadview, Saskatchewan, and lived for the past 29 years in various parts of B.C., most recently in Victoria where he owned and operated hotels and motels until his retirement.
Funeral service will be held in the Sands Mortuary Limited "Memorial Chapel of Chimes," Victoria, B.C., on Monday, October 23, 1978, at 9:30 a.m. Committal service at the Forest Lawn Cemetery in Burnaby, B.C., on Monday, October 23, 1978 at 1:30 p.m.
SANDS — VICTORIA

WORTHINGTON — Suddenly on October 20th, 1978, Marion Jessie Worthington, widow of John Arthur Worthington, formerly of 247 Government St. Mrs. Worthington aged 91 years, a native daughter, much missed by her daughter, Maude Lendrum, Victoria; her son, Henry, London, England and her grandchilren, Margaret Harrison, Winnipeg; Karen Deighton, Vancouver; John Lendrum, Warburg; Bill Lendrum, Swift Current; Vicki Nemeth, Gay O'Sullivan and Rory Worthington, all of London, England and 13 great grandchildren.
Service in the Sands Mortuary Limited, "Memorial Chapel of Chimes" on Tuesday, October 24th, 1978 at 1:00 p.m. Canon W. E. Greenahigh officiating. Cremation. Flowers gratefully declined. Those so desiring may contribute to the G. R. Pearkes Clinic for Handicapped Children, 3970 Haro Rd., Victoria, B.C.
SANDS — VICTORIA

ROBERTSON — In Victoria, B.C. on October 19th, 1978, Mrs. Mabel Grace Robertson, aged 81 years, born in London, England and a resident of Victoria for the past 48 years, late residence, 1042 Cloverdale Ave.; formerly of South Cooking Lake, Edmonton, Alberta. Predeceased by her husband, Mr. David D. (Robbie) Robertson on August 25th, 1975. Beloved mother of Mrs. W. A. (Aileen) Johnston, Victoria, B.C.; she also leaves two grandchildren; 5 great grandchildren; brother, Reg. Keen, Tsawwassen, B.C. and her sisters, Mrs. L. Bull, Vancouver, B.C. and Mrs V. Daly, Seattle, Wash.
Service in the Sands Mortuary Limited, "Memorial Chapel of Chimes" on Friday, October 27th, 1978 at 3:30 p.m. Mr. William Almond officiating. Cremation. Flowers gratefully declined. Those so desiring may contribute to the Victoria Cancer Clinic, 1900 Fort St., Victoria, B.C.
SANDS — VICTORIA

McCOWAN — Suddenly in Port Alberni, B.C. on October 19, 1978, Donald Mercer McCowan aged 56 years, of 866 Craigflower Rd., born in Dundee, Scotland and a resident of Victoria since 1955, formerly of Calgary. He is survived by his loving wife Anne; 2 step-children, Larry Hobday and Dawn Elizabeth; his mother, Mrs. Eliza McCowan of Victoria; 2 brothers, George in Lincolnshire, England and Andrew in Calgary. He was predeceased by his father, George McCowan in October 1954. He served in the Royal Navy from 1941-1945 and was a member of the Royal Victoria Yacht Club.
Funeral service in McCall Bros. Chapel, Johnson & Vancouver Sts. on Monday, October 23 at 3:30 p.m. with the Rev. B. Molloy officiating, followed by cremation. (Flowers gratefully declined. Donations, if desired, may be made to the B.C. Heart Fund, 1008 Blanshard St.)

BRADSHAW — After a lengthy illness, on October 19, 1978, Arthur Hunter Bradshaw aged 67 years of Victoria, B.C., formerly of Bethany, Manitoba. Predeceased by a brother Bert in 1977, he is survived by his mother, Mrs. Evelyn Bradshaw of Victoria; 3 sisters, Mrs. Alice Montgomery of Gilbert Plains, Man., Mrs. Mary Orrick and Mrs. Marjorie Savage both of Victoria; 2 brothers, James (Jim) and Maurice of Ottawa; numerous nieces and nephews. He was a member of Britannia Branch No. 7, R.C.L. and the Army, Navy & Airforce Veteran's Association.
Funeral service on Tuesday, October 24 at 11:30 a.m. in McCall Bros. Chapel, Vancouver and Johnson Sts. with the Rev. E. Moulden officiating. Cremation following. (Flowers gratefully declined. Friends so desiring may donate to the Cancer Fund, 857 Caledonia Ave.)

WEBB — In Victoria at Royal Jubilee Hospital on October 19, 1978, Mr. Richard Thomas Webb aged 65 years, late of 1266 Oakmount Rd., formerly of Broadview, Sask. and a resident of Victoria since 1965. Survived by his loving wife Tina, at home; 2 daughters, Mrs. H. (Marian) Koller, Abbotsford, B.C., Mrs. G. (Wilma) Fenwick, Victoria; 4 granddaughters, Diana, Deborah and Lisa Koller and Moya Fenwick; a sister, Mrs. T. Anderson, Broadview, Sask.; niece, Mrs. C. Poitras and nephew, William Anderson, Regina, Sask.
Funeral service will be held Tuesday, October 24, at 3:30 p.m. in CUNNINGHAM FUNERAL CHAPEL, 1155 Fort St. followed by cremation. No flowers by request, donations may be made to Canadian Cancer Society, 857 Caledonia Ave., Victoria.

HIGGINS — In Victoria, B.C. on October 19th, 1978, Mr. Norman Higgins, aged 75 years, born in Melita, Manitoba and a resident of Victoria for many years, late residence, 108-1525 Hillside Ave. He leaves his wife, Daisy, at home; three daughters, Eileen, Louise and Lillian; grandchildren and great grandchildren, all of Victoria, B.C. and his brothers and sisters in Manitoba.
Service in the Sands Mortuary Limited, "Memorial Chapel of Chimes" on Monday, October 23rd, 1978 at 1:00 p.m. Rev. Canon Robert Willis officiating. Interment at the Royal Oak Burial Park.
SANDS — VICTORIA

MacDIARMID — James, born in Balvicar, Oban, Scotland, a long-time resident of Victoria, B.C., suddenly at Royal Jubilee Hospital on October 19, 1978 in his 99th year. Predeceased by his wife Eva (Peatt) 1969; his daughter, Grace 1978. Survived by his daughter and son-in-law, Iona and John Pretula; granddaughter and two great-grandsons, all in Victoria; also nephews and nieces in Scotland.
Private family service; cremation. Flowers gratefully declined. Arrangements through the Memorial Society of B.C. and First Memorial Services Ltd.

305 DEATHS and FUNERALS

IMPETT — In Victoria on October 20, 1978, Mrs. Margaret J. (Meg) Impett, beloved wife of N.E. (Johnny) Impett, of 170 Prince Andrew Pl., a native daughter of Victoria. She also leaves 3 sons, Richard, Russell, and Robin, all of Victoria; and 1 sister, Mrs. Grace Waters of Victoria.
Funeral service on Tuesday, October 24 at 3:00 p.m., in McCall Bros. Chapel, the Ven. Archdeacon H. J. Jones officiating. Followed by interment at Royal Oak Burial Park.

HARRISON — Suddenly in Victoria on October 17, 1978, Mr. George Harrison aged 57 years, late of No. 324-30 Douglas St., formerly of Vancouver, B.C. Survived by his family in Vancouver and New Westminster and friends in Victoria.
Funeral service will be held Tuesday, October 24 at 1:30 p.m. in CUNNINGHAM FUNERAL CHAPEL with Rev. Dr. H. W. Kerley officiating followed by interment in Royal Oak Burial Park.

JOHNSTON — In Victoria at Victoria General Hospital on October 19, 1978, Mr. William Hamilton Johnston aged 59 years, late of 1425 Richardson St. Mr. Johnston was born in St. John, New Brunswick and has been a resident of Victoria since 1975.
Funeral service will be held Tuesday, October 24, at 10:30 a.m. in CUNNINGHAM FUNERAL CHAPEL followed by cremation.

WAGG — On October 19, 1978 at the Royal Jubilee Hospital, Miss Doris May Wagg, aged 87 years, born in Victoria. She leaves her sister, Mrs. Ethel Askew; brother Albert Wagg; sister-in-law, Mrs. Sadie Wagg; numerous nieces and nephews.
Funeral service in the FAMILY CHAPEL of McCall Bros. on Tuesday, Oct. 24 at 1:15 p.m. with the Rev. Harry Pike officiating. Interment at Ross Bay Cemetery.

308 CARDS OF THANKS

WE WISH TO EXPRESS OUR sincere thanks to the many friends, who share our sorrow upon the loss of our beloved friend, Byron Peter Johnson. He shall be sadly missed but always remembered by
Garry & Ellen Groen & family.

MAY STEVENS AND FAMILY wish to express a sincere thank you to relatives and friends who sent cards and flowers in memory of her beloved son and their father and brother, Jack Aldridge.

309 IN MEMORIAM

THEY SHALL GROW NOT OLD AS WE WHO ARE LEFT GROW OLD, AGE SHALL NOT WEARY THEM, NOR THE YEARS CONDEMN, AT THE GOING DOWN OF THE SUN, AND IN THE MORNING, WE WILL REMEMBER THEM.
WITH GRATITUTE, SANDS

NUTTALL-In loving memory of Mom who passed away October 22nd, 1973 and Dad May 22nd 1949.
As time unfolds another year;
No need of words except to say,
Still loved, still missed in every way
The Family.

JENKIN In memory of our dear brother "Dick" who passed away October 22, 1969.
Treasure him Lord, in
your garden of rest
For here on Earth, he was
one of the best
Always remembered by his sisters Helen and Katie

In loving memory of my dear husband William who passed away October 22, 1972.
Always remembered and sadly missed by his loving wife, Mary.

310 FUNERAL DIRECTORS

McCall's

MONDAY
MORTON, Mrs. Stella
11:00 a.m.
LADY CHAPEL, CHRIST CHURCH CATHEDRAL
WARD, Mrs. Rose Margaret
1:00 p.m.
FLORAL CHAPEL
McCOWAN, Mr. Donald
3:30 p.m.
FLORAL CHAPEL
TUESDAY
BRADSHAW, Mr. Arthur
11:30 a.m.
FLORAL CHAPEL
WAGG, Miss Doris May
1:15 p.m.
FAMILY CHAPEL
IMPETT, Mrs. Margaret
3:00 p.m.
FLORAL CHAPEL

McCALL BROS.
Funeral Chapels
1400 VANCOUVER STREET AT JOHNSON
Funeral Information, Phone 385-4465

Sands
COMMUNITY CHAPELS DEDICATED TO SERVING Vancouver Island Families HERE WHEN YOU NEED US
Your Seven Community chapels

VICTORIA	388-5155
SIDNEY	656-2932
COLWOOD	478-3821
DUNCAN	746-5212
LADYSMITH	245-2331
NANAIMO	753-2032

We Care About Vancouver Island Families

Sands

Haywards (B.C. Funeral Co.)
Thomson & Irving
Funeral Chapels
1625 Quadra St.
386-3505

CUNNINGHAM FUNERAL CHAPEL
1155 FORT STREET
Phone 384-5512 or 384-8626
Offering dignified moderate service for all. Geo. S. Cunningham, owner, manager.

FIRST MEMORIAL SERVICES
Serving the Public and Exclusive Area. Undertakers for the Memorial Society of B.C. 658-5244.

311 MONUMENTALS

MORTIMER'S
Monumental Works
383-6421
709 KINGS RD. (at Douglas)
FOUNDED 1877

311 MONUMENTALS

STEWART MONUMENTAL WORKS LTD.
ESTABLISHED 1896
Marble fireplace and tabletops
1403 May St. 384-3452
Memorial of Distinction

313 MISCELLANEOUS

IN MEMORIAM DONATIONS
to be used exclusively for
CANCER RESEARCH
should be directed to
CANADIAN CANCER SOCIETY
857 Caledonia Ave., Victoria

TENDERS FOR CHRISTMAS TREES
SEALED TENDERS will be received by the District up to 3:00 p.m. Friday, October 27, 1978, for the purchase of approximately 1,500 Christmas trees at the roadside or in the bush (tender both ways) at various sites on the Victoria Watershed; delivery to commence November 15, 1978.
Tenders shall be accompanied by a certified cheque in the amount of 25% of the total estimated tender for 1,500 trees.
The highest or any tender will not necessarily be accepted.
Greater Victoria
Water District,
479 Island Highway,
Victoria, B.C.,
V9B 1H7,
478-1715.

ROYAL VICTORIA YACHT CLUB
Notice of Meeting
October 17, 1978
The 87th Annual General Meeting of the Royal Victoria Yacht Club will be held in the Main Lounge of the Clubhouse on Thursday, November 2, 1978 at 8:00 p.m.
The order of business shall be:
1. Reading of this Notice
2. Reading of the By-Laws governing voting at General Meetings.
3. Minutes of the 86th Annual General Meeting
4. Correspondence
5. Reports,
6. Financial Statements and Auditors' Report
7. Amendments to By-Laws.
8. Elections of Officers.
9. Appointment of Auditors.
10. Any other business.
Notice is hereby given that in accordance with By-Law 22.3, several special resolutions will be proposed. These special resolutions are currently posted in the Clubhouse and copies are available from the Club office.
H. L. ALEXANDER,
Hon. Secretary.

CORPORATION OF THE CITY OF VICTORIA
TENDER NO. 9048—
DEMOLITION OF BUILDING
Tenders are invited for the demolition of a building presently located at 1085 Verrinder Avenue and known as the McDonald Block.
Tender forms, specifications and conditions of bidding, available from the undersigned, must be returned not later than 4 P.M., Friday, November 3rd, 1978.
Lowest or any demolition tender not necessarily accepted.
H. V. ROBINSON, P.P.
City Purchasing Agent
City Hall, VICTORIA, B.C.
October 17th, 1978

NOTICE TO CREDITORS AND OTHERS
RE: ESTATE OF MARY EMMA ELLA DENHAM
Notice is hereby given that creditors and others having claims against the above, late of 2709 Cedar Hill Road, Victoria, B.C., are hereby required to send them to the undersigned Executrix at P.O. Box 340, Victoria, B.C., V8W 2N7, before November 23, 1978, after which date the Executrix will distribute among the parties entitled having regard only to claims of which she than has notice.
DATED October 18, 1978.
EILEEN WINIFRED CRONK,
Executrix
IKHARMAN & COMPANY,
#540-645 Fort St.,
Victoria, B.C.,
Solicitors.

INVITATION TO BID
Sealed bids are invited by the Board of School Trustees, School District No. 62 for the construction of a Band Room at Edward Milne School, Sooke, B.C.
Contract documents will be available to General Contractors on or after October 23, 1978, at the office of the Architect:
THE WADE WILLIAMS PARTNERSHIP
914 Gordon Street
Victoria, B.C.
V8W 1Z8
A returnable deposit of Twenty-five Dollars ($25.00) will be required for each set of Contract Documents.
Properly completed and signed bids, in the form prescribed, and enclosed with the required Bid Bond in a plain sealed envelope marked:
TENDER FOR EDWARD MILNE SCHOOL BAND ROOM
will be received at the office of the School Board not later than 4:00 p.m., Thursday, November 9, 1978.
The Bid Depository will be in effect for certain sub-trades and, where indicated on the Contract Documents, subtrades will be required to furnish bid Bonds.
The lowest or any bid will not necessarily be accepted.

THE TOWNSHIP OF ESQUIMALT
TWO SINGLE-FAMILY ZONED LOTS ON ROCKCREST AVENUE FOR SALE
Sealed tenders will be received until 4:00 p.m., Thursday, November 2, 1978 for the purchase of the following land:
Lot 2, Section 10, Plan 18727
Lot 4, Section 10, Plan 18727
Persons considering submitting tenders may obtain copies of formal contract documents at the Municipal Hall, 1229 Esquimalt Road at any time during normal business hours.
The highest or any tender not necessarily accepted.
M. H. Campbell, P. Eng., Municipal Engineer

ESTATE AUCTION
TUESDAY 7 P.M.
of the Furnishings and Effects of The Late DOROTHY B. WELD of Parksville
Preview: Monday and Tuesday
FURNISHINGS: Excellent Quality American Maple Dining Table and 6 Comb-Back Chairs, Buffet and Hutch, 9-Pce. Twin Bedroom suite, Coffee and End Tables — all Crafted by Beals of Portland, Maine; Serpentine Front Bureau Desk, Cedar Chest on Chest, 2-pce Col. Style and Otter Chesterfield Stes., Occ. Chairs and Tables, Wal. Tea Wagon, Nest of Tables, Chests of Drawers. **APPLIANCES:** Moffat Frost-Free 2-Door Fridge and Matching Harvest Gold Range, G.E. Garbage Compactor, Amcrest Avocado Green Washer, Viking Dryer, Pair Kenmore Washer and Dryer. **OF INTEREST:** Kodak Ektasound 140 Movie Camera with Sound, Scuba Equip., Canon FTB 35mm Camera, Haviland Limoges Part Dinner Service, Royal Doulton Dinner Set, China and Glass from the Estate. **CLOCKS:** Longcases incl. Mahog. 8 Clay Striking Clock with Painted Dial, M. Wells Lurgans, ca. 1790, 3-pce. Garniture Sets, Mantle, Wag O' Wall and Wall Clocks, a Collection of 10 pocket Watches. MANY MORE ITEMS

AUCTION CALENDAR
of Highlights To Regular Tuesday Evening Sales
OCT. 31 — ARTIFACTS NOV. 21 — COINS
NOV. 7 — BOOKS NOV. 28 — DOLLS & TOYS
NOV. 14 — STAMPS DEC. — ANTIQUES
For More Information Call Don Cal Today
LUNDS AUCTIONEERS and APPRAISERS LTD. 926 Fort St., Victoria Tel. (604) 386-3308

NOTICE OF INTENT
RE: LIQUOR CONTROL AND LICENSING ACT
APPLICATION FOR AN "A" LICENCED ESTABLISHMENT

It is the intention of the undersigned to apply; pursuant to the provisions of the Liquor Control and Licensing Act, to the General Manager, Liquor Control and Licensing Branch, Victoria, B.C. for an "A" Licence to operate a licenced establishment on the premises situated at G. R. PEARKES ARENA, 3100 Tillicum Road, Victoria, B.C. Legal Description: 66 1006 Lot A Sec. 13, 15 and 18A, Plan 19570.

The above type of licence may be issued to: hotels, resorts, clubs, recreational centres, aircraft, trains, motor vessels, international airports, municipally and provincially owned cultural centres, universities, and military messes, and permits the service of all types of liquor by the glass as approved by the General Manager of the Liquor Control and Licensing Branch. Hours of sale are any 14 hours between 9:00 A.M. and 2:00 A.M. Certain of these establishments may also have off premises sales of beer and B.C. Cider where so endorsed by the General Manager.

An "A" licenced establishment was formerly known as a Public House and/or Cocktail Lounge.

Residents or property owners located within a 6-block area or ½-mile radius of the proposed site are requested to Register any objections by writing to the General Manager, Liquor Control and Licensing Branch, P.O. Box 640, Victoria, B.C. V8W 2P8.

R. M. Sharp
Municipal Clerk
Corporation of the
District of Saanich

News from around the Island

KILSHAWS
1115 FORT ST.
Interesting & Unusual
AUCTION
FRIDAY 6:30 P.M.
(Please note earlier time 6:30 p.m.)
FINE FURNISHINGS
As New
CHESTERFIELD STES.
TWIN BEDS
BED STES.
Chests, Dressers, Rockers
New Provincial
2-PC. CHESTERFIELD STE.
Coffee and Occasional TABLES, Etc.

Excellent
APPLIANCES
Harvest Gold & Avacado
Double Door and Side by Side
REFRIGERATORS
30" ELEC. RANGES
AUTOMATIC WASHER

also
SHERIFF'S SALE
Under and by virtue of a Writ of Seizure and Sale issued out of the Country Court of Victoria and to me directed against the goods and chattels of John Watson and Jean Watson, carrying on business under the style and title of "Gorgeway Low Cost Grocers" and the said Gorgeway Low Cost Grocers, I have seized the following goods and chattels and have instructed Kilshaw Auctioneers to offer the same for sale by public auction on their premises at 1115 Fort St. Victoria, B.C.

3 TONS GROCERIES
Everything from "SOUP to NUTS"
Elec. Cash Register
Scales, Etc.
W.A. Lee
Sheriff
Vancouver Island
Region No. 1

also
1972 PONTIAC
"SAFARI" STN. WAGON

6:30 P.M.
FRIDAY
Approx. 400 Lots for your inspection
KILSHAWS AUCTIONEERS LTD.
1115 Fort St.
384-6441 10-22

SPELL IT OUT

When you have something to sell, the easiest way to find a buyer is to spell it out in print! You do that by placing a low-cost Classified Ad in the newspaper, telling our readers what you have to sell. We'll help you! Give us a call today, at 386-2121.

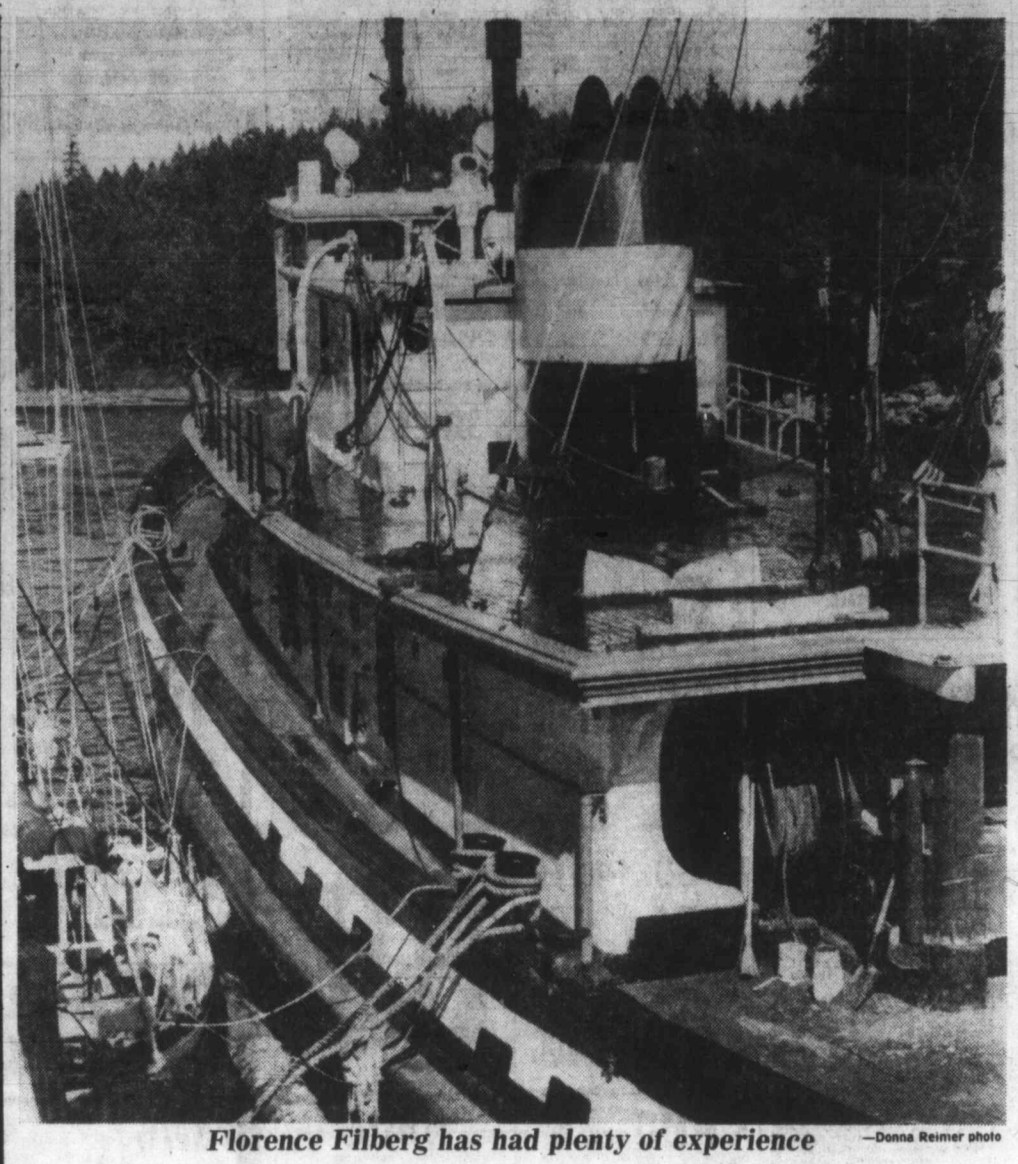

Florence Filberg has had plenty of experience —Donna Reimer photo

Venerable tug assured of tender loving care

By DONNA REIMER
Colonist Correspondent

NANAIMO — She's 35 years old, and her future is uncertain.

But one thing is sure about the Florence Filberg's future — whatever her job, she will be treated with tender loving care.

The tug that began her career towing damaged warships during the Second World War is now a familiar sight along Nanaimo's Newcastle Channel, where she is tied up at Nanaimo Shipyards for refurbishing.

The tug's five owners have not yet decided exactly what they'll do with the former U.S. Navy tug, but they talk of using her as a charter boat, or even a fishpacker.

For now, she is the recipient of hours of labor and gallons of paint that will go into her refurbishing.

The Florence Filberg was bought this summer by a group of five Vancouver Island men: Ridge Wilson of Broughton Towing of Nanaimo; Edward Hudson, Jericho Towing of Nanaimo; Ben Fitznar, a mate with Broughton Towing; and Knud Anderson and Terry Graham of Cobble Hill.

The 120-foot tug was built in 1943 in Seattle, her hull made of four-inch planks on an oak frame. As a U.S. Navy tug, she had no name, only a number.

During the war, she was stationed at Midway.

She was sold in 1951 to Crown Zellerbach, and named the Florence Filberg after a well-known Comox woman.

She served as a log tow boat until 1974, when she was tied up at Cowichan Bay, waiting for a purchaser.

Those purchasers came in the form of the five Vancouver Island men this summer, and the Florence Filberg was towed first to a Vancouver shipyard and then to Nanaimo.

To the men used to the relatively smaller 40-foot and 60-foot tugs, the Florence Filberg is an impressive sight.

Her 120-foot length, combined with a 28-foot-wide beam, creates an enormous amount of space in the engine room, which houses two Fairbanks Morse diesels. Combined, they produce 1,350 horsepower.

The 217-ton ship can carry 30,000 gallons of fuel — enough to take her on a round trip to Japan. The stop at the gas tank before the trip would be costly, however — $25,000 for a fill-up!

Work on the Florence Filberg has really just begun, said Wilson. The owners have stripped the boat's insides and are working on the tedious job of removing old paint.

The work is expected to take at least three more months.

What happens to the Florence Filerg after that is not certain. She could be used for charter work, or even as a fishpacker, since she has the capacity to hold about 300 tons of herring.

She won't be a tug again, however, since it would be too expensive to fit her out to meet government regulations.

For now she's at rest at Nanaimo Shipyards receiving a facelift.

New hotel on the books

COURTENAY — A 60-room hotel, to be located on the Island Highway in Courtenay, is planned for full operation by the summer of 1979.

Keith Fraser of Duncan has retained Robert Boyle Associates as architects for the building.

At its meeting, council approved some necessary aerial access over city property and okayed in principle a temporary parking permit.

The new hotel, to be located at the southern entrance to the city, will have a 120-seat restaurant, 80-seat lounge, 60-seat coffee shop, 125-seat licensed public house, 200-seat banquet room and parking for 192 cars.

According to a letter from Boyle, Fraser's intention is to build "a first-class hotel" to satisfy what he feels is an existing need for additional hotel space, plus impending demands in this area with the second river crossing and development of Mt. Washingtoon ski resort.

Approval has already come from the Liquor Control Board and discussions are under way with the highways department.

Failure to find Canadian

Malaspina hunt for president called 'disgrace'

By DEREK RHIND
Colonist Correspondent

DUNCAN — Malaspina College council's failure to find a suitable college president from the ranks of Canadian candidates was called "a disgrace" by School District 65 Trustee Dave Haywood.

Haywood was referring to Ottawa's refusal to allow an American citizen to become the new college president. Officials suggested that a sufficient search had not been conducted among Canadian candidates.

Haywood said: "It's more than unfortunate, it's a disgrace that we can't find asuitably qualified person in the province to run Malaspina."

He referred to it as "a series of events which has been an embarrassment to the college and an embarrassment to the school districts who support it."

Malaspina College council chairman Beryl Bennett confirmed recently that Ottawa was not prepared to accept American Jack Nutt, as the new president.

She also said that Nutt had cabled her on Oct. 1, withdrawing his application.

"After receiving his telegram, the college contacted Dr. Nutt, who is president of Highland Community College, Kansas, and he agreed that we should delay announcing his decision until such times as Manpower and Immigration ruled on the visa application made on his behalf as an American citizen," she said in a prepared press release.

School board vice-chairman Glen Ridgeway called it "an interesting process, humorous in some ways, frustrating in other ways."

Ridgeway, Cowichan's representative on Malaspina College council, said: "The desirability of the job is not as good as a great many people believe it is."

Meanwhile, Bennett stated: "The position taken by Manpower and Immigration was confirmed to us in person by two representatives from Vancouver, Alice Runnalls and Richard Cruchley. We now plan to assess our position and do not anticipate making any further statements at this time.

"A decision as to our next step toward the appointment of a new president will be taken in due course," she concluded.

Grants distributed

The British Columbia government has distributed $3,700,000 in sewer and water grants to 52 communities, Municipal Affairs Minister Hugh Curtis has disclosed.

He said the grants ranged from $1,057,468 for Nanaimo to $82.60 for the village of Warfield.

From home meetings to big honor

NANAIMO—A man who started out holding water board meetings in his own home 26 years ago was honored recently by the city of Nanaimo by having Nanaimo's newest, and most sophisticated, water facility named after him.

Rod Glen, active in water district and other community affairs for 26 years, was named a freeman of Nanaimo and had the city's $550,000 pump station on Rutherford Road named after him.

Ald. Alex Virostko, one of many speakers who praised Glen's contributions to the community, recalled that when he and Glen served on the greater Nanaimo Water Board in its early years, board meetings were often held in Glen's home.

Glen is still chairman of the water district, a post he has held for 13 terms.

Mayor Frank Ney unveiled a plaque naming the new pumping station and announced that city council had unanimously voted to make Glen a freeman of the city—the first time in Ney's 10 years of being mayor that such an honor has been bestowed.

Glen said he was surprised and pleased by the honor, and showing his characteristic humor, said he was glad the city named a water pumping station, not a sewage plant, after him.

HE also asked if being named a freeman might have a beneficial effect on his taxes.

But most speakers remained serious in praise of Glen and the new pump station, which was hailed as an example of cooperation.

Federal, provincial and local money went into the facility.

The pump station has a control concept believed to be the first of its kind in Canada.

A solid-state programmable controller unit reacts to signals from a magnetic flow meter on the pump station discharge line, turning off and on small and large pumps automatically to match water demands.

The entire user area of North Wellington and Departure Bay which will eventually grow to a population of 15,500, will be served by the pump station without the usual storage reservoir.

Crib death study still in infancy

By DONNA REIMER
Colonist Correspondent

NANAIMO — To save the young victims of sudden, unexplained infant death, more research is needed.

But to help the parents and families who lose babies to the swift and unexpected syndrome, information and understanding are required.

A mother who lost her own infant son to what used to be called crib death, and now is more precisely named Sudden Infant Death Syndrome (SIDS), is helping organize that sort of information and help group in Nanaimo.

Dr. Sidney Segal, professor of pediatrics at the University of British Columbia, was in the central Vancouver Island area to speak to people who are involved with SIDS parents.

Segal and Paula Maras spoke to local doctors, RCMP officers and the public, on a talk show, to explain what SIDS is and talk about the research that is being carried on.

Segal said that SIDS, which is the death of a previously healthy baby, usually during sleep, is a true medical mystery.

There has been no reason uncovered for these deaths, which occur in about two to three babies per thousand live births, he said, and even a thorough autopsy cannot explain why the baby died.

As far as is known, there have always been the sudden infant deaths in a certain percentage of babies, he added, and it is even referred to in the Bible.

The most common age group affected are infants four weeks old to six months.

And, what is the cause?

"It's a mystery," Segal said.

He expects that eventually about six causes will be discovered for the deaths.

But in the meantime, the public is treated almost daily to disclosures in newspapers and magazines about the discovery of the cause or the cure for SIDS.

Segal said, however, that these reports are often exagerated and are simply indications of the different directions research is taking.

And the reports can be unwittingly used by well-meaning friends and relatives to heighten the anguish of SIDS parents.

The simple fact is, Segal said, that the death is not caused by any failure on the part of the parents, and that even in cases when a parent who is a trained nurse or doctor has been with the baby at the time she or he died, the baby likely cannot be revived.

But he recommends that efforts be made to revive a baby who is found, apparently dead. Mouth-to-mouth resuscitation has worked in cases where a baby is ill with such diseases as meningitis, Segal said.

After such a death, often the first experience with death for young parents, the family must cope with various feelings including, possibly, guilt.

Early counselling is important for these families, said Segal.

Marriages break up and other upheavals occur in families because the grieving parents and siblings do not understand clearly that there is no blame in the death.

Mrs. Maras has been involved in establishing that help resource in the Nanaimo area since her son died a year and a half ago.

She and her husband Steve are available to talk to parents through the sponsorship of the Nanaimo Family Life Association, and professional people, such as doctors, psychiatrists, ministers and counsellors are available when needed.

It is also important to ensure that the people who are the first to see parents after a baby's death are informed of the facts about SIDS, she said.

When a death occurs in a home, the RCMP must attend, and family doctors are also immediately involved.

These people are important because they can immediately relay to the parents the fact that the cause of death is still unknown, and that nothing could have prevented it.

Segal said that research is progressing along several promising lines.

He said that one of the first jobs is to identify which babies have a higher risk to become SIDS victims, and then to proceed to identify causes and possible remedies.

Even if a definite cause, or causes, are not pinpointed, he said, it may be possible to identify babies who are at risk, and tide them over during the critical weeks.

But for now, it is important to get the correct information to the public, Segal and Mrs. Maras agreed.

Statements about breast-fed babies versus bottle fed, high dosages of vitamin C, and cigaret smoking parents do nothing more than increase the parents' guilt, and are unfounded, Segal said.

What must be understood is that the risk is there for a certain small percentage of parents.

Coffee, tea— or power?

We share bosses' secrets, say secretaries

By NANCY BROWN
Colonist reporter

There's more to being a good secretary than knowing how to make a good cup of coffee, and doing the washing-up.

"In fact, if I'm busier than the boss, or closer to a deadline, he'll bring my coffee for me," says certified profesional secretary Barbara Williams, Canadian district director of the National Secretaries Association (International).

SECRETARY to two vice-presidents of Midland, Doherty Ltd., a stockbroker firm, she is in Victoria this weekend for a Canadian District conference of the association.

She said that as standards, skills and salaries increase, more men are being attracted to the secretarial profession. "We do have men as members of the association, and some of them have taken the certified profesional secretarial program."

At the same time, more advanced skills and responsibilities have meant that for those who want it, management is a logical step in promotion.

"NOT ALL secretaries aspire to be management," Williams said. "I enjoy being a secretary, and don't want to change jobs.

"However, some secretaries are moving into management, and many are retaining their membership in our association at the same time because they realize the need to maintain close contact."

Williams said association members are allowed to enter the professional secretaries certification program, which consists of six business skills courses taken over five years.

The courses may be taken at local colleges, through a local chapter, or by correspondence. They include business law, human relations, accounting, secretarial skills and procedures, economics of management and communitacion and business management.

"A GOOD secretary who wants to gain promotion will also learn more about the specific business she works in," said Williams.

Williams
. . . new skills

"For instance, I work for a firm of stockbrokers, and so I wrote the Canadian Securities examinations.

"A secretary in the political field might want to learn about municipal law, or anyone working for an accounting firm would learn more about business law and bookkeeping."

Williams said that stenographic skills of shorthand, typing and transcription are regarded as basic skills for stenographic work "like coming out of school knowing the three Rs but in need of a lot of training."

A PROTOTYPE job description for a secretary being discussed this weekend lists more than 20 skills.

They range from "relieves executive of various administrative details, co-ordinates and maintains effective office procedures and efficient work flows" to "researches and abstracts information and supporting data in preparation for meetings, work projects and reports."

They include "takes action authorized during executive's absence and uses initiative and judgment to see that matters requiring attention are referred to delegated authority or handled in a manner so as to minimize effects of employer's absence," and "performs other duties as assigned or as judgment or necessity dictates."

THIS LAST, Williams conceded, might include making and serving of coffee if a board of directors was meeting to discuss some confidential matter that clerks would not normally be privy to.

One source of concern as the profession seeks more recognition is the hammering out of a code of ethics, and the issue is being explored through a series in the association magazine.

Several years ago a Pennsylvania court decided that a secretary was justified in refusing to tape telephone conversations with outsiders without telling them of the fact, according to one article.

"BUSINESS today is witnessing a startling increase in the number of employees who refuse to engage in activities they personally consider unethical or dishonest and who are perfectly ready to take their employers to court if coerced.

"And so they should," the magazine advises.

Williams said that the question of ethics becomes increasingly important as secretaries are being involved more and more in the decision-making process.

"We will be looking at the law, both in Canada and the United States, considering the matter of confidentiality and where loyalties come in, along with the legal ramifications," she said.

"SECRETARIES today are making more and more decisions as management finds itself caught in the time squeeze," she said.

"A secretary might make a decision on the purhase of office equipment—after all, it makes sense for the person who will be using the equipment, or directly supervising others who use the equipment, to decide what is necesssary," she pointed out.

If management were to make those decisions they may well end up purchasing a piece of equipment which would end up as nothing more than an expensive toy.

AND AS THE secretary becomes more important, so there will be a more clearly defined line between secretaries and stenographers.

"And as this happens it will be increasingly necesary for a secretary to get a professional certificate so that management will know the kind of standards that can be expected."

Parties to wire in N.B.

FREDERICTON (CP)— The New Brunswick election campaign is continuing down to the wire as leaders of the major political parties work through a hectic weekend of last-minute rallies and handshaking before Monday's vote.

Progressive Conservative Premier Richard Hatfield and Liberal leader Joseph Daigle hold their last rallies Sunday in the northeast, an indication of the importance they place on the largely French-speaking area.

Both also have been or will be in the southwest corner of the province in the final days.

The leaders have campaigned everywhere since Hatfield called the election last month. Standing in the 58-seat legislature at dissolution was: Conservative 30, Liberal 24 and four vacant. Standing after the last election was: PC 33, Liberal 25.

The Liberals hope for gains in the predominantly French-speaking north. But the premier has been campaigning hard in the area, drawing large crowds in Liberal ridings.

The election is also being contested by 36 candidates for the New Democratic Party and 23 for the Parti Acadien, neither of which has ever elected a member.

RICH JONES
WANTS YOU!

For a real musical high, weekends Noon - 6 pm.
JOIN UP TODAY!
CFAX 1070
THE VICTORIA AIRFORCE

THE MUSHROOM PATCH
YIELDS APPROX. 12-15 LBS.
WHITE EDIBLE MUSHROOMS
ONLY $9.95

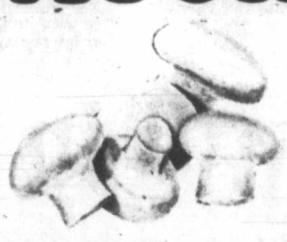

Plus $1.00 Voucher On Next Purchase.
Borden Mercantile Co. Ltd.
3961 Quadra Street
479-2084

T.G.I.F. OCT.20th.
WINNING NUMBERS.

Now the Special Halloween Draw portion of your Draw 10 ticket can win you up to $100,000 in any one of the 6 Special Friday Draws. If your Special Halloween Draw letter and number match those drawn you win.

A213608.....$100,000
A-13608.....$1,000
A--3608.....$200
A---608.....$100
A----08.....$20

Winning ticket numbers from the Halloween portion for the T.G.I.F. Draws will be randomly drawn from the Super Surprise packages available for purchase at any time up to the Main Draw on December 1st.

In the event of discrepancy between the above number and the official computer print-out, the latter shall prevail.

Loto Canada
The National Lottery

WAREHOUSE FOOD STORES

OPEN EVERY NIGHT 'TIL 9, SAT. 'TIL 6
Prices Effective Sun., Mon., Tues.
We Reserve the Right to Limit Quantities.
★ 3475 QUADRA Your No. 1 Store
★ 3400 TILLICUM Burnside Plaza
★ 877 GOLDSTREAM in Langford

"HOP INTO A WAREHOUSE STORE AND GET IN ON THIS SALE!"

ALL STORES OPEN SUNDAYS
10 A.M. to 6 P.M.

FAB DETERGENT 6 LITRE 1.99
COFFEE KADANA, by NABOB 1 LB. 2.49
SUNBRITE BLEACH 128-OZ. JUG 88¢
DELTA WHITE LONG GRAIN RICE 2-LB. PKG. 1.09
RHODES — White or Brown BREAD DOUGH FROZEN PKG. OF 5 1.19
SUNLIGHT LIQUID DETERGENT 24-OZ. BTL. 79¢
CLOVERLEAF FLAKED WHITE TUNA 6.5 OZ. 1.29
WIENERS BURNS VACUUM PACKED, LB. 97¢
LAYER BACON Lean, Sliced, LB. RINDLESS 97¢
PARKAY MARGARINE 3-LB. BLOCK 1.89
Grade A GRAIN FED RIB STEAK 1.97 LB.
B.C. MAC APPLES 3 LBS. 89¢

WAREHOUSE CLIP-AND-SAVE WAREHOUSE
ONLY WITH THIS COUPON
SUGAR WHITE 4 KG. BAG. 1.79
LIMIT 1 PER FAMILY
LIMIT 1 COUPON PER FAMILY
VALID OCT. 22 to 24 INCLUSIVE

NAMES in the NEWS

Wives burning at coed firehall

Gainesville, Fla., firemen's wives say they're upset because a female firefighter uses the same shower and bunkroom as their husbands. "The men there sleep wearing only their underwear, and those bunks are only a foot apart," complained one wife. The city's first female firefighter, **Ellie Sorel**, began work at the Main Street fire station about two weeks ago.

●

Toldeo Troopers in Ohio, the perennial power of the National Women's Football League, opened their locker room to male reporters after their playoff game with the **Columbus Pacesetters** on Saturday night.

●

Matias B. Aznar, former president of the Philippine Chess Federation, said in Manila on Saturday that his country "spent so much for nothing" in sponsoring the world chess championship between Viktor Korchnoi and Anatoly Karpov. The Philippine government picked up an estimated 20 per cent of the reported $2-million cost of the match in Baguio City, and the large crowds that were expected to attend never materialized.

●

Rodolfo Zanlungo, the kidnapped chairman of the organizing committee of the 23rd World Chess Olympiad opening in Buenos Aires on Wednesday had received threats to try to make him call off the event, his wife said Saturday. **Elida Zanlungo** told reporters he had been advised anonymously to cancel the Olympiad or "suffer the consequences." She did not elaborate.

Street

. . . birthday suicide

Country music singer **Mel Street** shot and killed himself at his home in a Nashville suburb Saturday on his 45th birthday and the 53th birthday of the Grand Ole Opry. Street, best known for his hit *Borrowed Angel*, died minutes after arriving at Nashville Memorial Hospital.

●

Fate, in the guise of the federal government, has dealt El Paso, Texas, poker great **Amarillo Slim** an unpleasant hand—indictments charging him and four other men with gambling conspiracy violations. The former world champion poker player surrendered to a U.S. marshal after the indictments were returned.

●

Betty Ford, in Columbus to celebrate the 50th anniversary of the Ohio Theatre in a jubilee gala hosted by **Bob Hope**, talked with reporters Friday night about her new facelift and alcoholism.

Asked why she was so candid about her problems with drinking and vallum and her breast cancer operation several years ago, she smiled and said, "If you knew me, you wouldn't ask that. That's the way I am."

●

David Powers, a close aide and confidant of the late **President John F. Kennedy**, said in Cambridge, Mass., on Saturday that he is certain there will be another Kennedy in the White House some day. "**Senator Ted (Kennedy)** is still a young man. It doesn't necessarily have to be 1980, but I believe that we will have another Kennedy in the White House one of these days."

W.A.C. eyes still on the younger leaders

KELOWNA (CP)—The ornate brass cash register behind the reception desk at Bennett Stores (Kelowna) Ltd. is growing old but, like its owner, it is still sound although it has given way to a new generation.

Company founder W.A.C. Bennett, 78, former British Columbia premier, has been sidelined recently by heart troubles and stomach ulcers, forcing him to miss the B.C. Social Credit party annual convention in Vancouver, which finished Saturday.

Les Roadhouse, retired businessman and long-time friend, recalls the ex-premier's active political life when there were meetings of the Coffee Cabinet—informal gatherings in a small cafe near Bennett's hardware store.

"He used to come over and join us when he had a bit of time," Roadhouse said. "There was about a dozen of us, oldtimers now, and we'd razz him now and then about what he was doing and what we thought he should be doing.

"Well, I haven't seen him for a while and there's very few of us cabinet ministers still kicking. The meetings ended when he got out of politics, anyhow.

"I don't think he really wants visitors these days, but I sure wish him all the best. He means a lot to us all."

Bennett's presence can be felt almost everywhere in town.

His picture looks down from the walls of hotel lobbies, his name appears on commemorative plaques, and the stores he founded are landmarks in three Okanagan cities.

Police probe hit claim

Saanich police are investigating the claim of a striking postal worker that he was hit Thursday by a car driven by a post office supervisor.

Phil Thompson, former vice-president of the Victoria local of the Canadian Union of Postal Workers, said he was standing in the picket line at the Saanich postal plant when he was hit, but not hurt.

"I had my back turned and someone said: 'Look out!' " Thompson said in an interview after leaving an emergency meeting of his local Thursday afternoon.

He said the car turned a corner and nudged his leg.

He quoted the driver as saying, "What are you trying to do—get hit? Next time I'll run you over."

"I'M NOT DEAF"

"I just don't understand some words or what some people say."

Shown twice actual size

If you have said this . . . Premium Miracle Ear may be your answer.

Clinical tests of this aid show better word understanding at less volume. Comfortable, convenient, small in size. This little hearing aid delivers. 30-day trial, 100% money back guarantee.

DAHLBERG HEARING AID SERVICE
The Bay, Third Floor
1701 Douglas St., Victoria
385-5414 or 385-1311

Hudson's Bay Company

THE CLASS OF $7300

Brand new

Volvo 242 Deluxe Sedan $7305

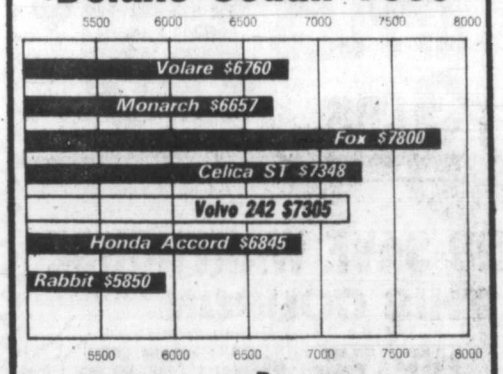

Brian Holley VOLVO

Your Volvo Canada Victoria Dealer

Centrally located on Douglas north of Woodwards Mayfair 384-1161

10-23

the Bay

SALE

The "As You Like It" Collection

Braemore's adaptable furniture system at special savings

Choose the pieces you need for each room. Or trade them between rooms. The modern combination of smoked plexiglass and woodgrain make them the perfect complement to your decor.

The "As You Like It" Living Room

A. Tall door plexiglass unit . . . Sale $269
B. Two door base . . . Sale $179
C. Bookshelf . . . Sale $129
D. Bar . . . Sale $179

The "As You Like It" Dining Room

E. Table with smoked glass insert . . . Sale $519
F. Side chair with cane back and upholstered seat . . . Sale $119
G. Arm chair with cane back and upholstered seat . . . Sale $139
H. Wall system base . . . Sale $179
J. Wall system top, illuminated Sale $269

The dining room pieces are of solid oak and oak veneers, with brushed finish brass hardware.

The "As You Like It" Bedroom

K. Headboard . . . Sale $299
L. Plexiglass door unit . . . Sale $179
M. Open shelf . . . Sale $189
O. Lighted valence . . . Sale $199
P. Solid door unit . . . Sale $199
Q. 3 Drawer chest . . . Sale $159

The bedroom pieces are of oak finish with brushed finished brass hardware.

Prices in effect till October 28.

Furniture, Fourth Floor

Hudson's Bay Company

The Islander

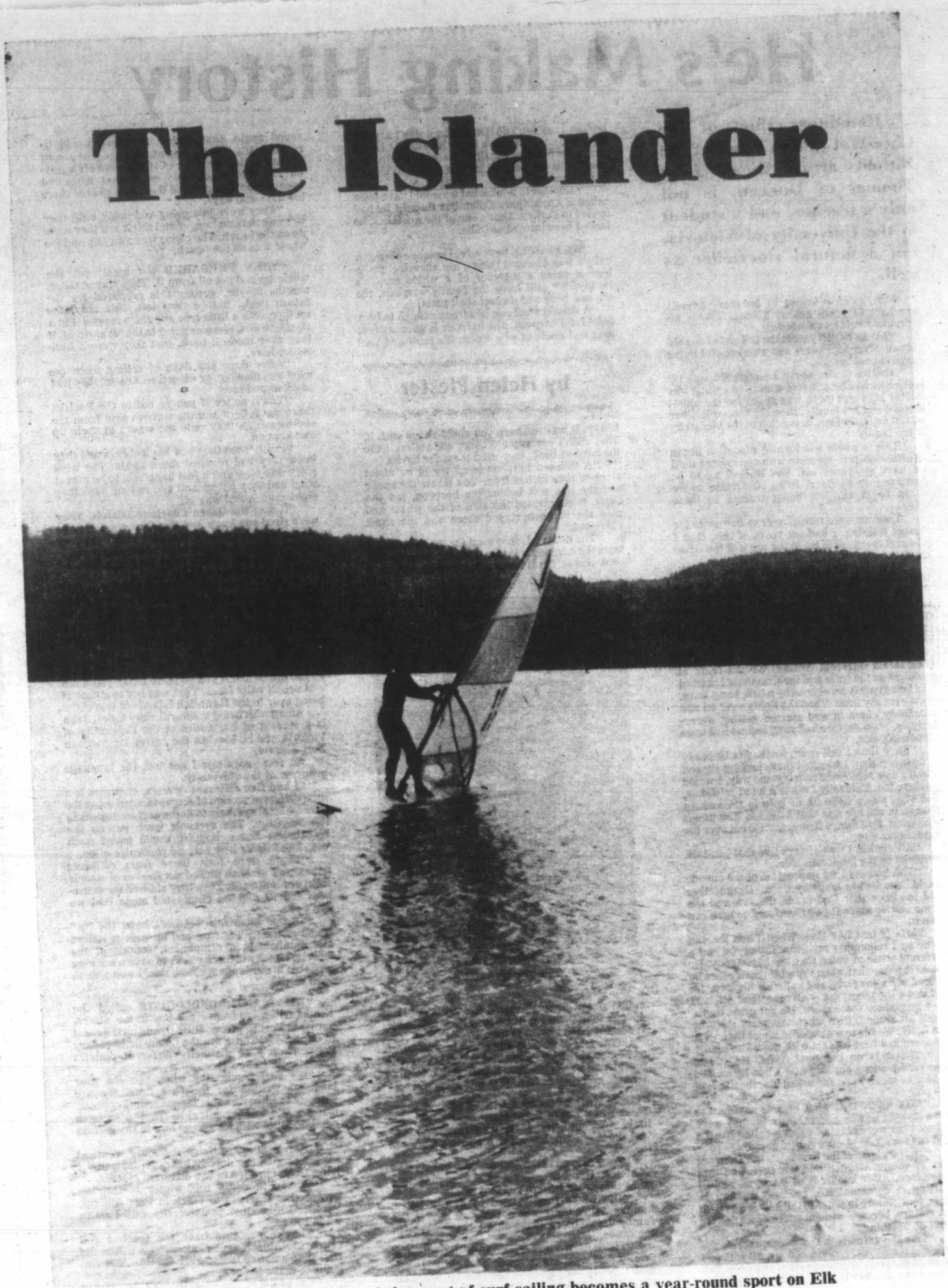

Add a skin diving suit and the sport of surf sailing becomes a year-round sport on Elk Lake.—Photo by Jack Ralph.

He's Making History

Hereditary chief of the Chee-Wat Indian Band of the Nitinat area, Angus John Thomas of Duncan, is not only a teacher, and a student at the University of Victoria, but a natural storyteller as well.

John, as he is known by his many friends, was born 64 years ago at Nitinat. This is his story, told in his own words:

""**I WAS BORN** just at the tail end of our old culture. Sixty-four years ago we were still living in communal houses.

"This particular house, I remember, was 150 feet long and about 70 feet wide. The ceiling was 16 feet high and there was space for the oldest brother and his family, then the second brother and on down the line, according to the hierarchy of the family.

"This is where our formal education began as little children. We were with our mother until we were six years old. She trained us to be courteous, to be clean, to be observant, so we would begin our life being trained in these things.

"Then we were turned over to our uncle for further training. I had six years of this, then I was sent to school to learn the ways of the white man.

"This was kind of a shock to me, coming from an isolated village right over to the Fraser Valley, and I didn't know one word of English. But I can talk Chinook from listening to my grandfather talking to the Indian agent. All the Band business went through him in Chinook.

"**WHEN WE WENT TO** school I got smack bang into a different culture. We got there at midnight on the train and the first thing I noticed was being rudely awakened by a bell, bang-bang, right over my head. Then the lights went on and somebody came in and started getting everybody up. Then another bell rang and we had to do something else.

"Each time a bell rang, you had to be ready to do something. I was just there looking around and if I saw somebody running one way, I would go there too. Naturally I made a lot of mistakes, but what was a little bit of help in the sudden change in our life was that I used to find things humorous, find things funny, and I'd get over the hurdle that way.

"All my life I was always like that . . . look at things on the humorous side.

"This was my first impression of the outside world. You had to learn by time. Grandfather told me once that God made the sun and the moon and He made it go around and no man can stop it.

"Life is just like that. When I see the sun come up I remember my grandfather; he had a different sense of value than we have today. He found it funny that when the white man came he fenced off a property and called it his own. He cut down the trees, got it all smoothed off, and then he planted some more. He put grass there, seeds all around, then when the grass grew he cut it off. We always wondered about that, ever since we had first contact with the white man.

"That was on the west coast. He (white man) landed in a big ship and when he walked ashore he met a Tyee and asked him the name of the place.

"**NOT KNOWING** what he was saying, the Tyee thought he was asking him what they were doing. They were playing a game called Nootka and so that's how Nootka got its name.

"That was one of the first mistakes from our lack of communication and it's been like that ever since. After hundreds of years we're just starting to communicate, because we had to learn your culture in order to tell how it was with our culture. because without communication we can't do anything.

"Like the animals in the woods, there's the bear and a coon, deer, otter, cougar, all with one common purpose, to drink in the water hole. The bear knows the deer is going to have a drink and he does't say don't do that and he doesn't say Mr. Deer you come and be a bear, because he knows that a deer can never fit into a bear's skin. You can't influence people like that either, so we just left each other alone.

"I shudder to think what we would have been called if Christopher Columbus thought he had landed in Turkey. That's one of the mistakes, he landed here instead of India.

"**WE PEOPLE** have a real unique culture. A unique way of doing things. My ancestral privilege is being a member of a whale hunter's family. We still have the family harpoon, the original bone and mussel shell point.

"A mussel shell can be strong enough to be a point for a harpoon. The harpoon is about 18 feet long and made of yew wood; it's hard and real

by Helen Plester

heavy. It was so sharp you could shave with it. They didn't use any old bone; elk antlers were the hardest bone; they used them for barbs.

"A finished harpoon head would be about eight or nine inches long. You threw the spear and the line was behind the harpoon, not the shaft. It penetrated the skin of the whale and then the harpoon stayed there and the shaft came out.

"The materials they used for the first 12 feet from the harpoon was whale sinew. Four feet on each side of the fin was a layer of muscle they

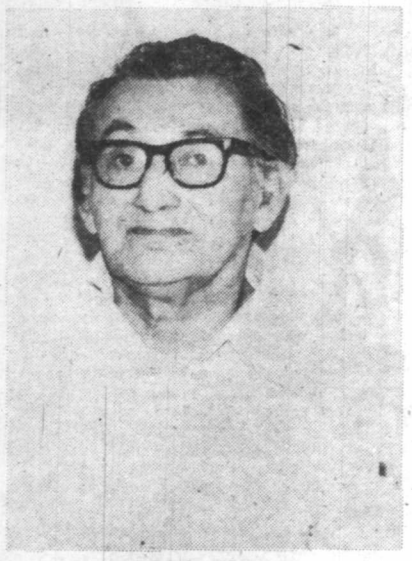

Chief John Thomas
. . . linquistic expert

called sinew. They shredded it until it got long enough to make a rope and then they twisted it. It's never been known to break.

"The rest of the line was cedar boughs which were also shredded. They had special men with real strong wrists to shred it until it came out in strands and they twisted that into a rope.

"**THEY HAD FLOATS** made out of seal skins. There were four of these along the line because in the religious belief of the whale hunters. Four was the main number after the four seasons in the year.

"They prayed to the four seasons before they went out. If the whale sounded complete four notes they were sure to get that whale.

"The whole family used to go out whale hunting. When there was not enough men in the family the mother and the oldest son would be in the canoe.

"There is a story from Ucluelet about a family that went out to spear a whale and they didn't get it very good. They missed the vital spot. It's just under the flukes of the whale and the whale has to be about a foot under the water, then the flesh of the whale is relaxed, not tense. When the whale is taking a deep breath to go and sound again, that's when the flesh would be relaxed. It's just a moment, you had just a split second to time your spear, if you were off a little bit . . . this must have been what happened because the whale pulled them straight off shore for days and days.

"They were just going and going until they were weak from hunger and thirst and they woke up on the beach. The canoe was away up and the whale was on the beach.

"**THEY PREPARED** the meat, cut the whale up and got oil from it. They stayed there, months maybe, getting this prepared for the return back. Before they left, this lady, the mother, took a little tree and she wrapped it in a skin with dirt. She was going to take it as proof, if they ever made it back, that they were ashore somewhere.

"After days and days of sailing when the wind was blowing, or when it was calm, they just paddled and sang.

"You'll notice if you go out to the Pacific, there the rollers and the waves come from the southwest. So they rode the waves at their tip and kept on.

"Pretty soon they saw big icebergs and they knew they had reached shore again. The wind started to blow and it just happened to be a west wind and they put up sail and in four days they sighted an island way off.

"It was the Queen Charlotte Islands. They were tired you know and they just wanted to go ashore and rest awhile. But they didn't get very close to shore, before a huge canoe came out.

"It was the Haidas and they wouldn't let them land, so they sailed off.

"Soon they recognized their land, but they had been gone so long they didn't want to shock their relatives, who would have given them up for dead, so they sent one man ahead to see if their relatives were still mourning for them or had forgotten them.

"**THIS LADY** took her little plant and put it on the beach and if you go there today you'll see a bunch of palm trees. That was her evidence of being over to the Hawaiian Islands in travel."

Along with being a natural story teller, John is a student of linguistics at the University of Victoria and he teaches the native language in Port Alberni.

"A few years ago I got into the language program at the university.

"I had five different courses, each one is a little different section of linguistics, all using the international symbols to make certain sounds in the language. The symbols were put on the blackboard and a linguist would sound each vowel and that's how I would recognize mine.

"There were men there from different tribes, and we each picked out the vowel sounds from our language. Then they showed the consonant sounds and we eliminated some that we don't use.

"In our language we don't have the "g" sound or the "j", but we end up with 44 letters and symbols in our alphabet, outside of the vowels. It took me three weeks to have a working alphabet in our language, and then I was able to spell words.

"**WHAT ANTHROPOLOGISTS** called the Nootka tribes are from Neah Bay in the states, across to Port Renfrew, Nitinat, and up the coast to Cape Cook. Those are the linguistic boundary lines. There's 14 distinctly different dialects along there. I know them all.

"It's real fascinating when you see your language written for the first time. We are working to introduce this language into schools, using audio and visual aids. They also have cassette tapes with lessons on how to say certain words.

"They sent me to Ucluelet for my practical experience, where nobody hears Nitinat, and I had 67 kids enrolled in two different classes.

"What I'm doing this winter is training prospective teachers to teach in Port Alberni, because I'll be stuck in university until I retire when I'm 99.

"They're going to have me teach a full course in Nitinat language alone. This will be the first time a native Indian ever did this. Now I'm going to make history.

"I'm proud of this breakthrough, because in this way people will be able to understand the Indian culture, and be able to communicate more closely because without communication nobody can get along.

BERNIE RYALL'S
Sixty Years of Music

After spending more than 60 years devoted to music, and entertaining others, Bernie Ryall is amazed at the continuity he has been able to maintain in his life's work.

Although the instrument of his preference is the organ he can play the piano, accordion, violin and many others. He has accompanied bands many times with the organ, or piano, but has never played a band instrument other than to demonstrate it.

At the age of nine Bernie Ryall came, with his family, to Duncan from Tooting, England. Even as a boy, he was interested in music, concentrating on the organ; he didn't receive much musical instruction until he came to Duncan, where he received his education in that direction.

During his long teaching career, music was always his main subject. He also sang a great deal, but had to give up when his voice failed.

BERNIE RYALL'S first public appearance took place when he was very young. Sometime in 1914 a First World War concert party arrived in Duncan without an accompanist. At the time his mother operated the Old Tea Kettle Inn on Station Street, where Bernie often played the piano. He was persuaded to be the accompanist for the musical troupe which was performing in the old Agricultural Hall, at the corner of Station Street, and Trunk Road. He accompanied singer Eva Hart, who sang *Rose of No Man's Land* and many other popular wartime songs.

From 1920 to 1926 Bernie Ryall's musical career began in earnest. He was the pianist in Duncan's first movie house. During this time he took teacher's training at the Normal School in Victoria, and in the winter of 1925 did substitute teaching at Duncan elementary school.

IN 1926 BERNIE went to the Bulkley Valley where he taught at Houston, B.C. Houston was little developed then. He was schoolmaster of a little one-roomed school, with few amenities. After this he went to a larger school in Penticton.

In 1929 he returned to Duncan, entering the employment of the Duncan post office until 1941.

DURING THESE 12 years, David Ford, the postmaster, donated an organ to the United Church. Bernie was asked to play it until a permanent organist could be found. He played it for more than seven years. He said he was chosen because he seemed to be able to get more noise from it than anyone else.

Bernie Ryall and the late Paul Michelin, who lived at Cobble Hill, often met at the Strathcona Hotel in Victoria for musical session, playing the piano together purely for their own amusement; although, it is to be sure, they also entertained many others.

Paul was the organist for many years at the Capital Theatre in Victoria. He returned, upon his retirement, to Cobble Hill where he lived until his death several years ago. He played the organ many times for fairs in the old Agricultural Hall and many other events in Duncan.

Bernie Ryall taught at Fairbridge during 1941 and 1942, when it was an agricultural college for boys and girls from England.

ALTHOUGH BERNIE was to teach agricultural subjects, having at one time studied to make a career of it, he put on operettas, musicals and singing and speaking chorals. He also conducted a troupe of young singers to the Nanaimo Music Festival. They were sponsored for this by the Duncan Rotary Club, which also provided transportation.

At the same time that Bernie taught at Fairbridge, he was organist for the Roller Bowl in Victoria, which had been the old Variety Theatre. This made it necessary for him to commute to Cobble Hill over the Malahat. At this time, the road was definitely not the smooth highway it is today, but little more than a narrow country trail. All this took place during The Second World War during the blackout, and it was necessary for motorcars to drive without lights, which made the rough, dangerous road even more hazardous.

IT WAS FORTUNATE that Bernie rarely met more than two vehicles on the way, including the Nanaimo bus. When he and another motorist met on the Malahat, both drivers would come to a full stop and wait to see what the other was going to do. This became rather tedious as neither wanted to make the first move.

The Roller Bowl closed in 1946, but Bernie and his family continued to live in Victoria, carrying on with his musical career. He played for restaurants, weddings, dances, parties and did substitute teaching for the Victoria school sytem.

He played the organ at Memory Lane restaurant at the corner of Douglas and Hillside. His

By Phyllis James

teammate was Andy Anderson, who played the piano while Bernie played the organ. Bernie was also organist of the Old English Inn on Lampson, in Esquimalt.

For severa. years Bernie and Andy gave concerts at Victoria Summer School; they also played for CJVI.

Bernie stayed as organist for CJVI for many years. During this time Del Rogers sang for him in a program presented by McGill and Orme. He also played for CKDA in Housewives Holiday and heard from fans as far away as Alaska. About this time he played for recordings called Just For Dancing.

On Feb. 10, 1950, he was the accompanist for Ambassadors of Fashion sponsored by the Hudson's Bay Co. He also played for B.C. Products Fairs, Memorial Arena, for six years.

BERNIE WAS musician for Ida Clarkson, then Bianco, in a fashion show held every evening for a week at the B.C. Products Fair; and on one special May 24 celebration he was on the Queen's float loudly playing marches for the parade. He also demonstrated Hammond organs for David Spencer Ltd.

Once a troupe of performers, called Sky Dancers, said they enjoyed working with Bernie because he had the rhythm necessary for their act. He said it was because he played to suit them not to show off his own virtuosity.

In 1958 another change of scene came to Bernie and his family. In September they moved to the interior of B.C. where he taught school, chiefly at Nelson, where he conducted the junior high school band for two years and was conductor of the city band for 2½ years. He, also, taught grade four at Hume elementary school, with music for other grades.

He was organist and choirmaster at St. Savior's Anglican Cathedral for the diocese of Kootenay from 1958 to 1972. During this time three bishops were inducted.

FOR FOUR YEARS, from 1969 to 1973, Bernie lectured at Notre Dame University in Nelson, his course being How To Teach Music in the Elementary Schools.

Bernie retired from teaching in 1974 and at the same time his wife, Maud, the former Miss Laity, whom he married in 1933, also retired from nursing. They soon returned to the Cowichan Valley from the Upper Country and Bernie said at the time: "I am very glad to be back in the home territory."

At present, he and Mrs. Ryall, are living at Cowichan Bay Arms, near Duncan, where they have a wonderful view of Cowichan Bay, Saanich Peninsula and Salt Spring Island. Their balcony looks like a comfortable patio and plant and flower garden rolled into one.

For holidays they have travelled up and down the southern B.C. coast, and once motored across Canada in a motorhome to visit their younger son in Ottawa. Due to many stops to visit the journey took them 83 days.

When they were holidaying at Shawnigan Lake Country Club Bernie often amused himself by playing the organ. Michael Crosby, manager of the new Smitty's Restaurant in Duncan, whom he met there, soon asked him if he would play the newly-installed organ at Smitty's.

IN SPITE of his retirement Bernie has played at this popular restaurant since January, 1975.

He plays almost everything from tunes from the Gay Nineties to present day pop hits. Songs such as *A Biycycle Built for Two*, *The Old Mill Stream*, *Irish Eyes*, *Tea for Two*, *My Wonderful one*, *Sally*, themes from *Dr. Zhivago*, *Sound of Music*, *My Fair Lady*, *Music Man*, and more recent ones, like *Haygood Hard's Homecoming*, and *Yellow Bird* are heard.

Bernie never forgets the children, who cluster around the organ constantly and such songs as *Puff The Magic Dragon* and *How Much for the Doggie in the Window* are played for them.

In Bernie's own words: "It has been a lifetime of music and I have enjoyed every minute of it."

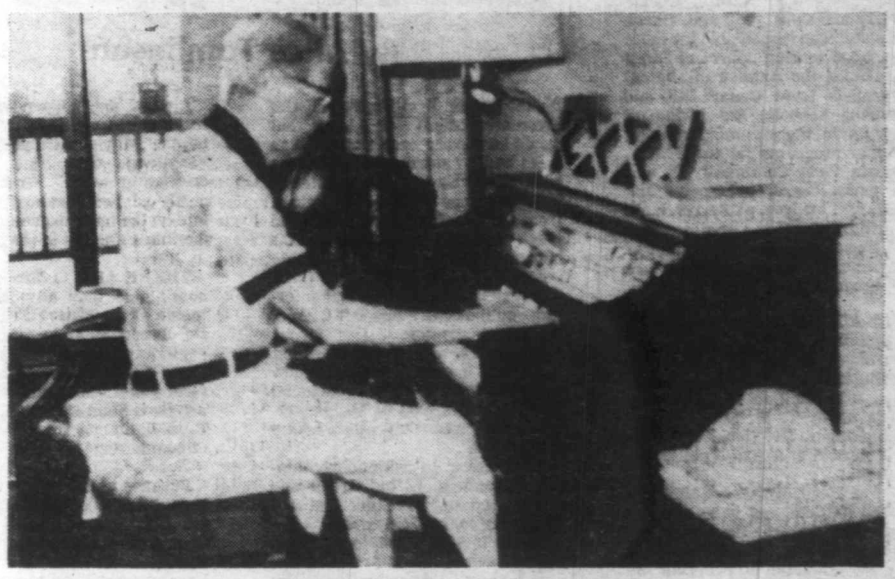

BERNIE RYALL . . . relaxing at home.

GRACE BARCLAY, front row, right, with her Cedar Hill junior high school naturalists.

Grace Barclay

Lady of the Lake

Amazing Grace Barclay single-handedly runs the Swan Lake-Christmas Hill Nature Centre and she is only 24 years old.

By Alice Tomlinson

Hired by the Nature Centre Society one short year ago, Grace has since been responsible for more than 3,500 touring school children and adults, the training of student naturalists from Cedar Hill and Shoreline schools, the hiring of students in the summer, running summer programs for the YMCA, Victoria West Community Y and the parks board, overseeing the building of bridges, pathways, land-clearing, planting, maintenance and, most important at this stage of the game, the funding which makes the foregoing possible.

IT'S ALL PART of the Swan Lake reclamation project, which has been ongoing since 1972, and is proceeding slowly with only a few deletions, according to a game plan drawn up by T. W. Loney, municipal planner. Deletions? An allotment garden area and a children's farm unit.

It was generally agreed that cultivated gardens and baby animals would give the area the look of too many city parks. The natural look was the end aim of everyone involved in the program since its inception. Restoring the lake to its original non-polluted state, minus the noxious odors, was paramount on the list, followed by restoration of surrounding land to its pre-farm state.

Loney was assisted by Teresa Shepherd, a zoologist; Wayne Zaccarelli, limnologists or lake specialist; and Terry Morrison, site technician.

These three laid the groundwork for the centre, drawing up a list of recommendations for Loney that would hasten the reversion of Swan Lake and its surrounding environs back to a pure wilderness retreat. This was done with a $3,000 grant from the Saanich Municipality and much voluntary help from UVIC's biology department.

BY THE END of 1977, all three had resigned to pursue other interests and the centre was left without any administration.

A province-wide advertisement for a naturalist-administrator reached Golden Ears provincial park, 40 miles east of Vancouver, where Grace Barclay was working at the time.

There were an astounding number of applications but Grace was chosen and she has since justified the choice many times over.

Living in spartan style, dictated not so much by her salary as by her simple tastes, this articulate young woman, attired in the ever-present jeans and runners, could pass for one of her student naturalists.

HER STUDENT DAYS in Haney, however, are long over. She received her bachelor degree in zoology from UBC in 1975 and went right to work at Crooked River provincial park, just north of Prince George.

From here, she went to Ontario, where she put in some time with the provincial parks branch there, and then back to B.C. and Golden Ears park.

Always an independent girl, a trait encouraged by far-sighted parents, along with an interest in "anything that flew, walked, crawled or swam." Grace now expertly advises her board of directors on the most expedient uses for the funds granted to the centre.

THERE ARE 13 directors of the board, and they all meet once a month at the Nature Centre house. Dr. Robert McMinn represents the capital regional district, while Peter Darling, Dr. Robert Langford, John Mika and Frank Neate are from Saanich municipality and Egon Baumann from the chamber of commerce.

Because of the programs involving the schools, Victoria and Saanich both have appointed spokesmen, with J. Currie the UVic man on the scene. Three groups, which have also provided the centre with funds, also maintain a directorship in it. They are the Nature Conservancy of Canada, Derek Arnold; the Greater Victoria Environmental Centre, Heather Crampton; and the Victoria Natural History Society, Kerry Joy.

THE FUNDS these directors disburse come from a variety of sources. The municipality of Saanich contributes a large part of the operating funds each year and has purchased the majority of the Nature Centre's acreage. The remaining land has been bought with federal and provincial government money.

Grants from the public conservation assistance fund administered by the ministry of recreation and conservation and the Victoria Natural History Society have been used for trail construction.

Donations have been received from other businesses and groups in the area, with B.C. Forest Products supplying lumber, Chew Excavating giving equipment time, the provincial museum donating books, and the Victoria Outdoor Club and Greater Victoria Environmental Centre covering the cost of printing pamphlets.

A further grant from the Leon and Thea Koerner Foundation will augment the compiling of additional pamphlets. Three firms in town, where the centre buys regularly, provide discounts.

CREWS TO WORK on the site have been covered by federal government works programs, with LIP grants (Local Initiative Projects) in 1975 to 1977 and Young Canada Works during 1978. During the three summers, a crew of students working on the militia's community

MAP BY TERRY MORRISON, site technician, locating trails and completed bridges.

NORTHRIDGE SCHOOLBOYS, Danny Webb and Matt Dalsin, at southern end of the lake.

assistance progam cleared trails, laid hog fuel (wood-chipped the trails), and built board walks.

All of this business is run from the Nature Centre office at 3873 Swan Lake Road. The office is an attractive, split-level house complete with swimming pool, gazebo and stunning views from every window. It was leased by Saanich in 1977 for $1 a year. Originally the house belonged to J. D. Herda and passed to the B.C. Land Commission while Herda continued to make use of the property on a lease program until the middle of 1977 when his lease was up. Designated greenbelt, the Land Commission paid $150,000 for the house and five acres of lakefront land.

THE PLAN WAS to convert the house into a community centre with rooms for films, displays, classroooms and laboratories, including a flat-roofed extension. The swimming pool would be stocked with cutthroat fingerlings, a species which disappeared from the lake 10 years ago. These touchy trout would be consigned to the lake to join the stickleback and sunfish when it was deemed inhabitable.

Due to the everpresent lack of funds, none of this has been done, although the pool has been filled with duckweed and the adjacent gazebo with the 50 wood ducks to eat it.

THESE BIRDS, brought in from Ducks Unlimited in Haney, are being introduced to the area. Grace has nurtured them now for two months during which time they have matured enough to fly back and forth to the lake. In the spring they will nest in wooden boxes which have to be nailed on tree trunks 10 feet above the ground!

The two programs involving the schools have been particularly successful. So far Grace has trained 16 junior high school students to be naturalist-guides. These girls and boys have become so good at showing and telling that they often conduct the tour for the teacher.

To date only the city's grade four and five children have been brought to the lake in conjunction with their pond life units in the classroom.

They are bused in regularly throughout the school year, on an average of one visit per class and spend two hours around the lakeshore.

PROJECTS VARY with the season but generally Grace lays on a three-part program which involves four of the five senses. Tasting is not allowed since a few of the local bushes have poisonous berries. Each class is divided into three groups, Grace taking one, Heather Crampton another, and the teacher with her student-naturalist accompanying the third.

A TOUR of the lake via the paths and bridges, a stop at the bird blind where they are provided with binoculars and a session of dip-netting for pond life completes the visit.

Microscopes will be housed one day in a lab at the office, "if there is ever enough money to build the lab and buy the microscopes," laughs Grace cheerfully.

In the meantime, Grace's fan mail is full of encouraging letters. "I liked the way you looked after nature and didn't kill it," writes one enlightened little student. Another city girl "learned that there is hundreds of nature in just a tiny part of the world." Another noted that "the lake doesn't smell anymore."

AND THAT'S IMPORTANT. Two years ago it did. At that time nothing 10 inches below the surface could be seen which is a fairly accurate measuring stick for polluted waters. Driving anywhere in the lake's vicinity in the heat of summer was a 'hold-your-noise' business.

What or who was to blame? Urban sprawl was never a problem. Because of high water in the winter very few people had built their homes close to the water. It had to be sewer runoff from the nearby Willow-McBriar treatment plant and the now empty winery at the corner of Quadra and Reynolds Roads. The winery, built in 1927, had an undergound tunnel which led directly to the lake via Swan Creek. Down this tunnel was poured daily all the untreated sludge from the wine-making process. Add to this the sewer effluent and you have rapid growth of the algae which quickly choked the lake, never more than 18 feet deep, into a sluggish, smelly sink-hole.

THE SMELL was hydrogen sulphide gas, caused by lack of oxygen in the lake and the summer algae blooms. The algae used up the oxygen while the sewage nutrients fed the algae. It was a vicious cycle destined to end in the death of the lake.

But Saanich stepped in. It closed the Willow-McBriar plant and opened a new sewer extension in the Blenkinsop area. The winery runoff tunnel was also closed although there were sludge spills later. One such spill in 1976 resulted in a fish kill.

Last year the winery closed its doors and moved to Surrey. At that time it was hoped that natural flushing of the lake by underground springs and drainage which occurs several times in the winter would replenish the oxygen supply. This, along with the sewer and tunnel cutoff in 1974, added up to a project for lake recovery of four years. The four years are up.

HAS THE LAKE recovered? "Improving," is the reply from Grace. A recent chemistry check of the lake indicates that there is still no oxygen at the bottom and there is some doubt that it will ever revert to an untouched state. However the land around the lake is quickly acquiring an untouched look.

Untouched land is at a premium. Aldo Leopold, the famous naturalist, once said that all conservation of cherished wilderness is self-defeating, "for to cherish, we must see and touch, and when enough have seen and touched, there is no wilderness left to cherish." This won't happen at Swan Lake.

VISITORS ARE supervised and every effort has been made to provide points of observation, without making it necessary to touch. The paths are clearly defined, providing the keen eye with a good view of 80 types of flora, from trees and shrubs to herbs and grasses.

A bird blind has been constructed and bird lovers will find enough to keep them busy — 45 different species having been identified at the last bird count. There are large birds and small birds. There are resident birds and summer visitors only. The double-crested cormorant has returned along with the mergansers.

Stickleback and sunfish are on the increase. Trout will be added. Will fishing be allowed? Since no boats are a rule of thumb for a true wilderness look, the 'no fishing' sign will be posted. And this includes the shore and wharves.

IT HAS BEEN two years now since ex-mayor Ed Lum drank that questionable glass of lake water on a dare. He's still healthy, but Grace would not drink the water. Not yet. The problem, she explains, is not a chemical one. The pollutants are not a fecal matter or mercury or any of these elements. It is simply a lack of oxygen caused by abundance of algae. This allows the growth of micro-organisms which cause stomach and other ailmentary disorders.

BUT MOST of the paramount aims have been achieved. Hedgerow has been planted and the shy virginia rail has returned. Mr. Pendray has since closed his farm (the land had already been brought by the municipality in 1970 for $112,375) and the dairy cattle are gone, allowing the lakeshore to rebuild its defences against erosion.

So far 2,500 feet of trail have been built and hog fuelled, covering the areas below the municipal hall and the portion immediately across.

BY 1980, it will be possible to walk completely around the lake and since Sept. 1, to walk completely across it too, on wooden bridges. The bridges, built by youth crews from Manpower, are constructed in 16-20-foot sections, each section costing $560.

Floation devices are tires filled with styrofoam and sections are joined by metal couplings. Right now 24 sections of them have just been completed and have become part of the route that will take the walker from the nature centre to a point below the municipal hall. They are, of course, wide enough for wheelchairs and will provide fine outings for the residents of the Garth Homer Centre located nearby.

INDEED, this unique stretch of greenbelt provides a wilderness retreat for all Victoria residents and Saanich is to be commended for this far-sighted policy. Its benefits are twofold. No one in this ecology-minded era can discount the value of a living lake and its accompanying bogs and marshes. And, reminds Grace, where else but in Victoria can you drive into the centre of town to get back to nature?

Colonist Foresaw Possibility Of The Horseless Carriage

Inspired by the vintage car parades here the second weekend of September, I went scurrying into history to see how this automobile business got started in the first place.

By James K. Nesbitt

Sight of these gleaming vintage cars do something to all of us — the old are filled with nostalgia, the young cry out: "They're unreal."

THE OWNERS PURR over them, and polish and croon words of love to their beauties, each of which is worth a small fortune.

Vintage car owners have themselves a fine time, give much pleasure to many, and also teach history, giving us glimpses of how our forebears 'got around.'

I find in my research that the *Colonist*, as early as 1896, anticipated the day when the motor car would spell the end of horses.

Victoria, of course, is unique; we still have horse-drawn tallyhos for the tourists.

Victoria car drivers are a patient lot, and all summer they put up with these horse-drawn vehicles.

To get behind one of them is to nearly go out of one's mind. The only thing to do is pray, count your blessings, and crawl along.

IN 1896, the *Colonist* had this to say: "The horseless carriage seems likely to come into general use.

"It is found to be perfectly manageable, and can be used even in large cities where the traffic is very great.

"Its sustained speed during a long journey is being proved comparatively good.

"Unlike the horse, it eats nothing — and can be kept in good repair at little expense. It is not always needing shoes and blankets.

"It is more easily controlled than horses, and therefore is safer. Horses, even in Victoria, are getting out of control, because of many drivers who will not obey traffic laws.

"The way horses are allowed to race through Victoria streets is disgraceful; pedestrians are always having to rush helter-skelter away from pounding horses' hoofs, and take refuge in doorways.

"In Victoria horses too often are menaces to life and limb.

"THE FIRST COST" of a carriage that goes by itself may appear large; but when it is remembered that when a man buys a horseless vehicle he purchases both horse and carriage, the cost does not appear to be very undue.

"It will get cheaper, too, like the bicycle, when it comes into general use, as some far-seeing people say it will, and before long.

"Though it is difficult to believe now, the time is coming when the horseless carriage will be widely seen on the streets and roads of every civilized country in the world.

"What people will do without their friend, the horse, we do not know.

"However, as we have said, horses can be dangerous, but the motor car will be safe, as long as drivers take every precaution, and see to it that they do not run into each other, or run over innocent people.

"Ladies have learned to manage certain gentle horses, but it is highly improbable that they will ever be able to safely drive automobiles, which may take some skills in mechanics, which ladies, by nature, do not possess."

By 1907, the motor car appeared to be here to stay.

VICTORIA CAR OWNERS organized an auto club, which soon took a jaunt out into the wilds of Metchosin and Goldstream.

The *Colonist* sent a reporter on this journey of adventure, and he wrote: "The country folk were startled, and thought some kind of earthquake was coming, as, on the hills, and in the valleys, clouds of dust began to appear, until it looked as if a dozen or more cyclones had chosen the road for a free-for-all contest.

"Horses pranced and reared high in the farmers' fields, and cleared hurdles in the woods, in their fright; sheep scrambled over logs and boulders; cows jumped over, if not the moon, fences, or became entangled on the branches of trees, making loud moos of protest.

"Once or twice, a spirited bull, who, before the auto invaded his territory, had mastered the roadway, showd fright just for a couple of seconds, and then took a wild leap for the timber, where he turned and snarled furiously at the fiendish-looking contraptions that had caused him near panic.

"Chickens, ducks and geese scattered feathers everywhere, and lazy pigs rooted and squealed as they tried to crawl under fences and outhouses to safety.

"THROUGHOUT the terrorized countryside, only dogs showed a disposition to make rear attacks on the modern flying machines, but they lacked the necessary speed to do much harm.

"At one watering spot for a gasping Oldsmobile, a terrified housewife, whose 14 children gazed in awe from every window and doorway, thought that a great calamity had befallen Victoria, and it had to be explained to her that it was just the Auto Club on an outing, not a frenzied evacuation of our fair capital city."

The *Colonist* seized this opportuniy to editorially say that the provincial government had best improve the roads, if proper attention was to be paid to the motor car age:

"The desired and necessary improvements would create a paradise for automobilists, and tourists would then come to Vancouver Island, because many far-seeing people actually believe that someday cars will drive here all the way from southern California.

"The result of better Island roads would no doubt be a more active demand for motor cars than now exists in Victoria.

"Everybody who could afford to purchase a machine — and probably some who could not — would possess one.

"This would bring prosperity to Victoria and Vancouver Island.

"We in Victoria must not be backward; we must progress, and be prepared for the day when thousands may be driving automobiles.

"The horse does, indeed, seem to be on the way out — put into permanent pasture.

"The motor car will become faster, and more luxurious.

"Who is to tell the future, and we must be prepared for it."

EMILY CARR, in 1909, in *The Victoria Week*, had an amusing cartoon of a May 24 celebration in Beacon Hill Park, where people were thrown into uproar by the presence of motor cars.

Her lines were: "We are not yet quite reconciled to the automobiles.

"They alarm the horses; the horses alarm the ladies; the ladies alarm the babies; the babies alarm the dogs; the dogs alarm the cats, and much general confusion ensues."

One of the first Victorians to own a motor car was Robert Pim Butchart, whose wife started the

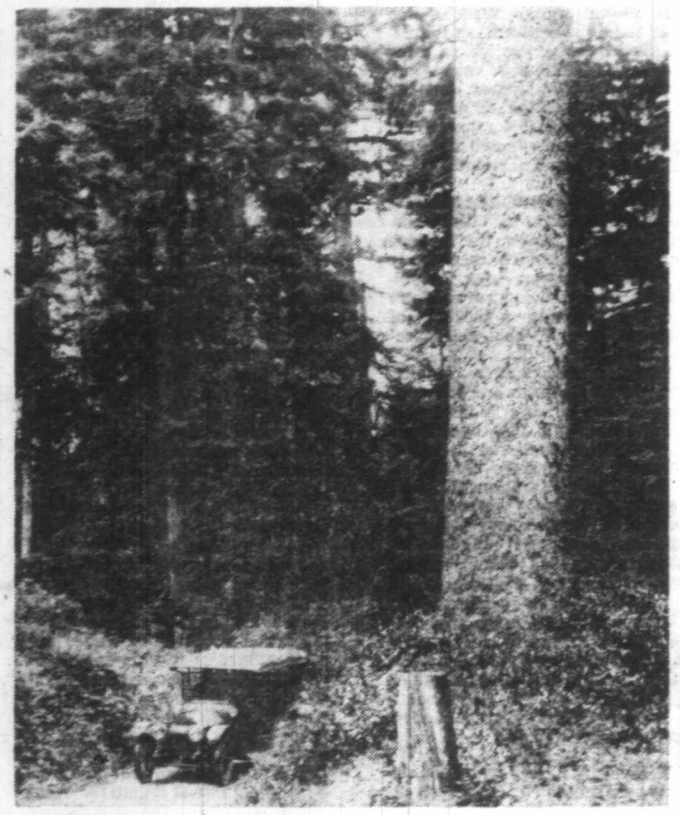

AN EARLY DAY MOTOR CAR in the wilds of southern Vancouver Island.

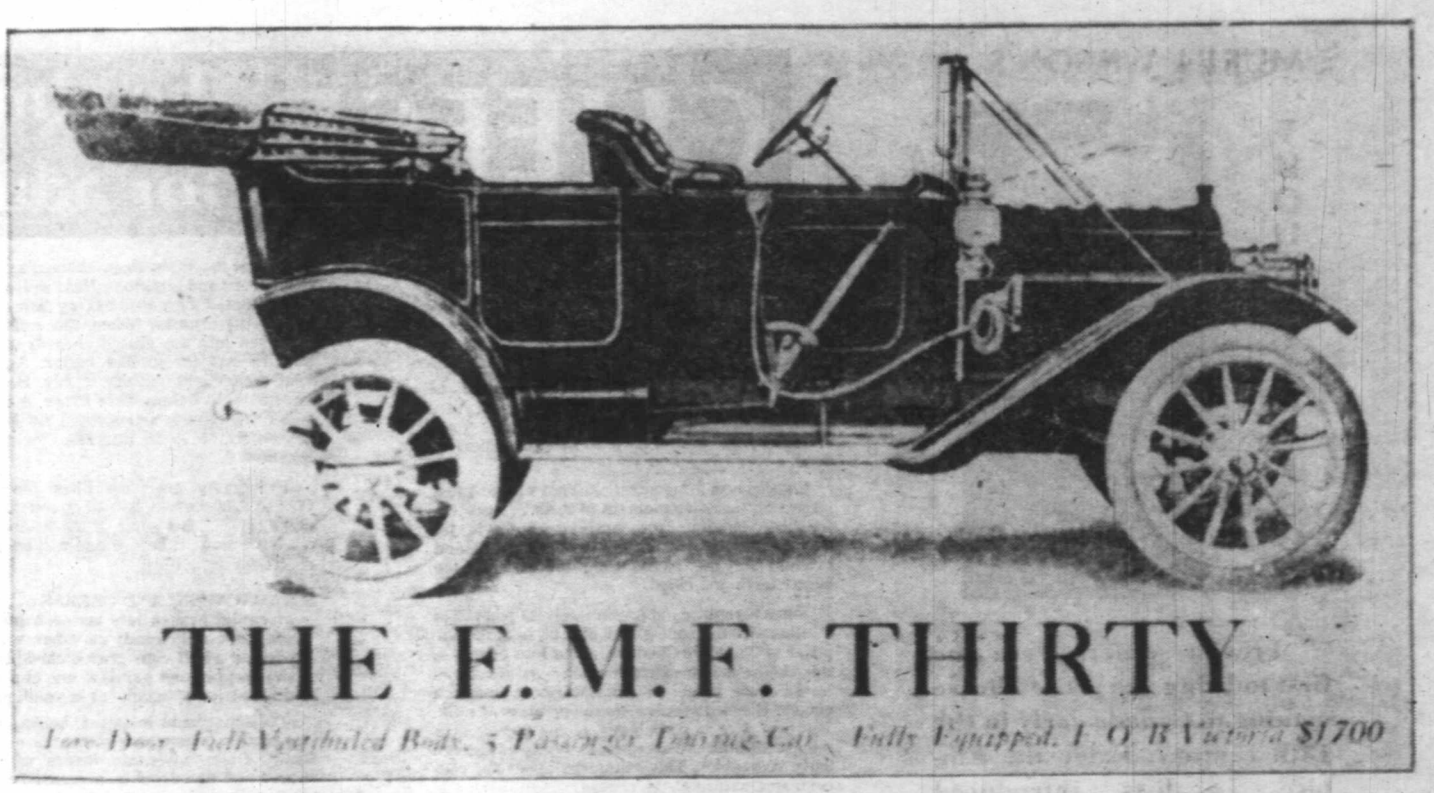

THIS CAR WAS called a run-about.

famous gardens which still bear the Butchart name.

The *Colonist* took notice: "Handsome automobile — the elegant Thomas Flyer auto which has arrived from the east for Mr. Butchart has now made its first appearance on our streets, and is being very favorably commented upon by local enthusiasts.

"The new machine is the latest type being turned out from the factory.

"It is a very powerful machine, being 40-horsepower, with four cylinders, and is rated to go a mile a minute though we hope this will not be allowed to occur.

"The machine is very handsomely fitted up with Russian leather, and has all the latest improvements.

"The cost was in the neighborhood of $4,500, and it is not only the fastest, but the best machine in British Columbia.

"Since its arrival here it has been in the hands of Sippell and Troup of the Victoria Garage, who have been engaged in putting it in good running order."

A. E. TODD, later mayor of Victoria, had an early-day car, the *Colonist* noting: "The steam automobile imported by Mr. Todd was the cynosure of all eyes as it noiselessly coursed its way through the various thoroughfares of the city.

"This automobile was manufactured by the White Sewing Machine Company of Cleveland.

"Steam has many advantages over all other modes of propelling automobiles, among them being easy running, facility of management, absence of vibration, and of odor, and elasticity of power."

Lt.-Gov. James Dunsmuir caused a sensation when he imported an Italian car at a cost of $12,000.

Lumberman J. A. Sayward was also in the motor car news of his day: "Another automobile — One of the latest autos to arrive in the city is the Franklin motor car, 12-horse power, owned and driven by Mr. Sayward, proprietor of the lumber mills at Rock Bay.

"It is a magnificent machine, and has quite an attractive appearance, the body of the carriage being painted in a pretty red color, relieved by polished brass mountings.

"Mr. Sayward's car is a noted addition to the ranks of automobiles in the city, and shows Victoria to be prosperous, for only men of much substance can possibly afford motor cars.

"Victoria is most distinguished in such a respect."

THE VINTAGE CAR that I best remember was driven by Mrs. R. P. Rithet, whose big home was Hollybank, on Humboldt Street, where the housing for the blind is today.

Mrs. Rithet was tall and elegant, always dressed in black — furs and silks and satins, feather boas and jet beads and bangles.

Her car was electric.

To me it looked like a large black box, and the many wire spokes in the wheels were white, which flashed like snow as the car sped along.

Mrs. Rithet drove this car when she was 90, and she drove fast, too.

Its inside was blue velvet; its windows were plate glass, and there were two cut glass vases, in which were always carnations and roses.

It was quite a sight as Mrs. Rithet drove through our streets, paying little heed to traffic signs.

Mrs. Rithet died at 100, in the early 1950s.

What happened to her magnificent equipage I do not know.

I guess it went somewhere in the United States, Victorians being a bit slow when it comes to realizing the value of our antiquities.

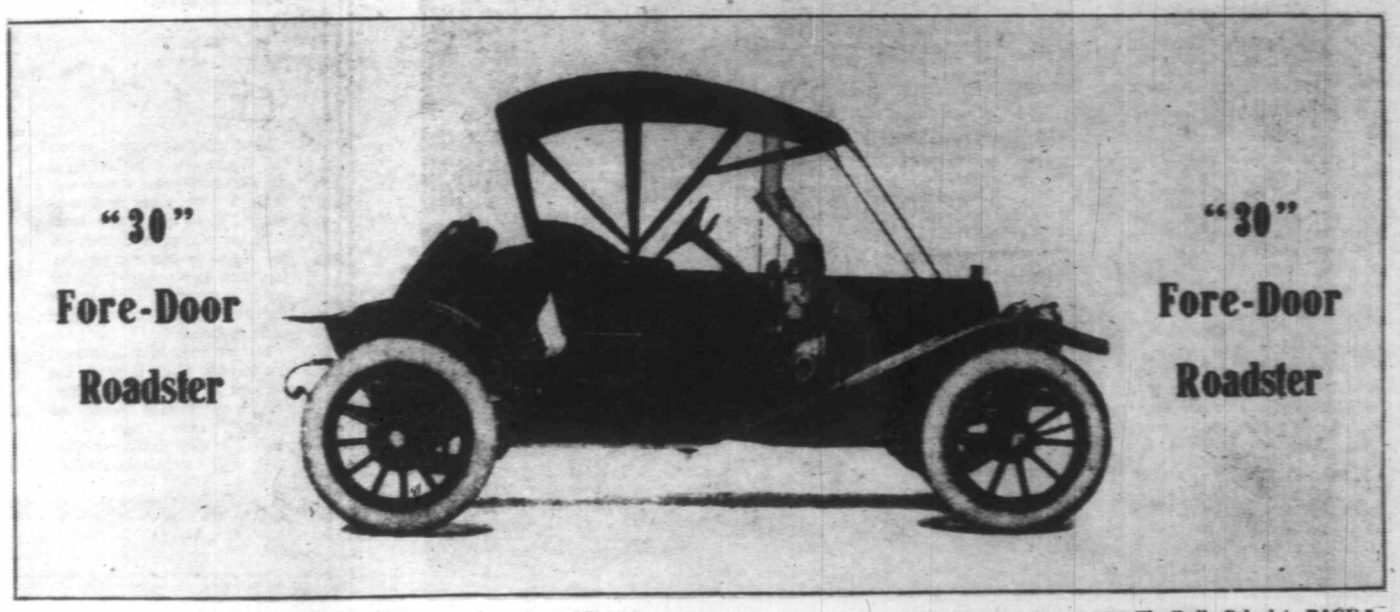

A CAR SUCH AS THIS caused a stir on Victoria streets.

MURIEL WILSON'S

THOUGHT for FOOD

French settlers were the first to bring the art of cheese making to Canada early in the 18th century. Later the Empire Loyalists introduced Cheddar cheese which was developed in the village of Cheddar in England. In 1864 the manufacture of cheddar cheese moved from the farm to the factory.

CHEESE the almost pe for adults and

This first cheese factory was built at Ingersoll, Ont. Although there are many other types of cheese made in Canada today, cheddar is still the most popular and has the highest production.

Cheese is one of our most valuable foods and should have a prominent place in the meals of both adults and children. Canada's food rules recommend that cheese be used at least three times a week. Like milk it is an almost perfect food.

Cheese is a concentrated form of the most important nutritive element of milk . . . protein for body building, the vitamin riboflavin for keeping certain eye and skin tissues healthy, and calcium for use as building material in the bones, teeth and blood.

Since it requires approximately 11 pounds or a little more than one gallon of milk to make one pound of Canadian Cheddar, about four ounces of this cheese is equivalent to one quart of milk in total caloric value. In other words, a one-inch cube of cheese is equivalent to one glass of milk. The best way to eat cheese is combine it in a meal with bulky foods such as fruits and green leafy vegetables. This counterbalances the concentrated nature of the cheese.

Fondues are very popular so here is a recipe for a great Spanish Fondue.

SPANISH FONDUE . . . three tbsp. shortening, one-half cup coarsely chopped onion, one cup whole kernel corn, one cup drained canned tomatoes, one-and-a-half cup milk, two cups soft bread crumbs (packed), one-and-a-half cups grated cheddar cheese, one-half tsp. salt, one-eighth tsp. pepper, a dash of paprika, one tbsp. butter melted and three eggs.

Melt the three tbsp. shortening, add the onion, corn and tomatoes. Heat well and place in the bottom of a greased baking dish. Add milk to the bread crumbs. When the milk has been absorbed add the grated cheese, salt, pepper, paprika and the melted butter. Add the well beaten eggs and mix thoroughly. Pour over hot vegetables in baking dish. Place in a pan of hot water and bake in a preheated 350°F. oven until set. About 55 to 60 minutes. Yield about six servings.

Practically everyone likes Macaroni and Cheese. Older cooks will of course know how to make this . . . but some of the bride-cooks may not have made it before and will be glad of the recipe for their files.

MACARONI AND CHEESE . . . two cups macaroni broken into one-inch pieces (OR you can use the ready cut elbow macaroni), one-and-a-half cups grated cheddar cheese, salt, pepper and paprika, one cup milk and three strips of bacon-cut in small pieces.

Cook macaroni in salted, boiling water until just tender, about 10 minutes, do not overcook. Drain. Place alternate layers of the grated cheese and macaroni in a greased baking dish. Start with the macaroni on the bottom, finish with the cheese. Season each layer with the salt, pepper and paprika. I like to use the seasoned pepper. Add sufficient milk so that it can be seen through the top layer of the macaroni, about one cup will do it. Sprinkle bacon bits over the top. Bake in a preheated 350°F. oven for 30 minutes.

CHEESE MAKES THE MEAL

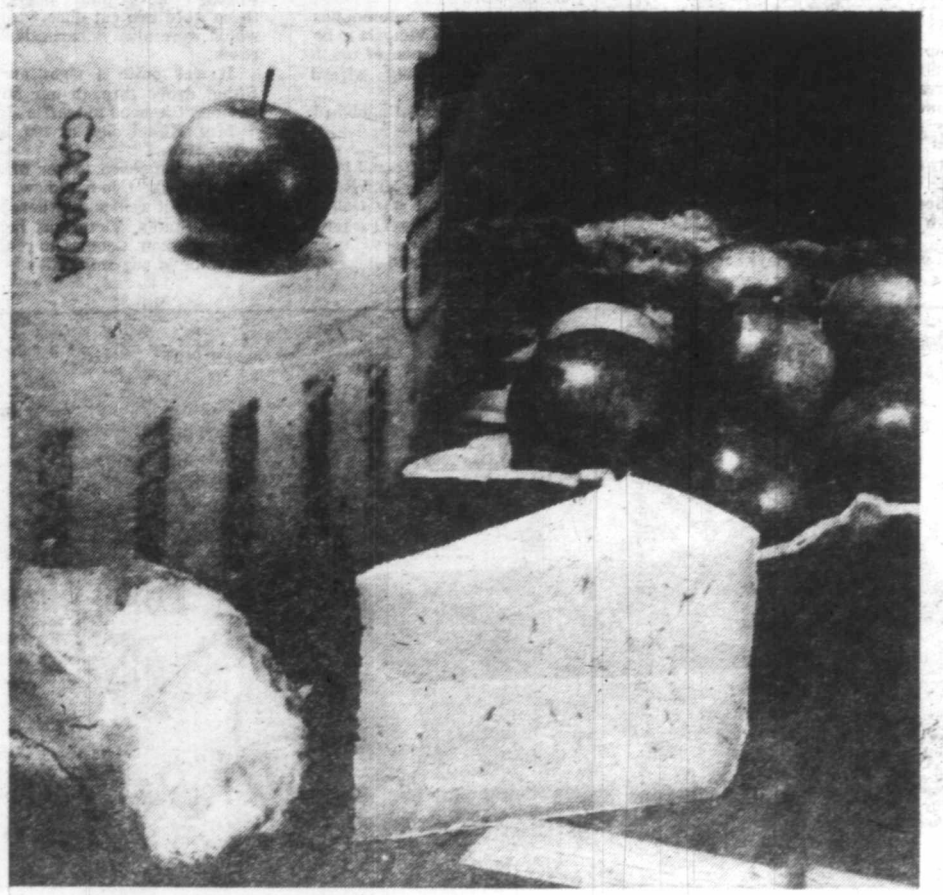

hints from Helo

DEAR HELOISE:

I save lots of those plastic milk cartons for my grandchildre when they come to visit. After rinsing them out, just stack them i the garage or out of the way some place.

When the children come, we get them all out and make a train by punching holes through the tops and threading them with some string.

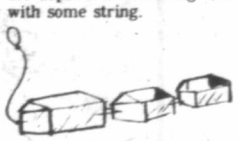

Now, using an icepick, punch two more holes in the bottom of the next box, going completely through both sides and connecting them by tying a knot.

We use half-gallon cartons for the engine, quarts and pints for the cars, and we cut the sides out of some and these are used for hauling things such as paper dolls, buttons, etc.

The train slides easily across the kitchen floor because the cartons are waxy-type plastic.

Nice way to keep the kiddies entertained on a rainy day or when it's too hot to play outside.

Grand Pa King

LETTER OF LAUGHTER

DEAR HELOISE:

I always thought my gra hair, whitened by age, wa pretty until I overheard m young son at a basketball gam recently.

A boy next to him asked, " that your grandma?" Answe — "I don't know the woman

That did it! I now hav revived my hair to a pret shade of brown.

Now for a face lift?

Deni

PAPER DOLLS!

DEAR HELOISE:

My two little girls hav various books of paper dolls an the clothes were always gettin confused. To keep the prop clothes with the proper dolls now have a system.

When we've cut out t clothes we remove t

almost perfect food
adults and children

hortening, add the
eat well and place in
ing dish. Add milk to
the milk has been
heese, salt, pepper,
utter. Add the well
ghly. Pour over hot
Place in a pan of hot
ed 350°F. oven until
es. Yield about six

kes Macaroni and
course know-how to
the bride-cooks may
d will be glad of the

EESE . . . two cups
e-inch pieces (OR
elbow macaroni),
d cheddar cheese,
, one cup milk and
in small pieces.

l, boiling water until
es, do not overcook.
yers of the grated
greased baking dish.
n the bottom, finish
h layer with the salt,
to use the seasoned
so that it can be seen
macaroni, about one
on bits over the top.
oven for 30 minutes.

Yield about six servings. This can be reheated if some is left over.

Cheese Muffins are very good, especially nice with a salad meal.

CHEESE MUFFINS . . . one-and-three-quarter cups all purpose flour, three tsp. baking powder, one-half tsp. salt, two-thirds cups grated cheddar cheese, one egg beaten, one cup milk (OR you can use tomato juice) and two tbsp. margarine OR shortening melted.

Mix and sift together flour, baking powder and salt. Add grated cheese and mix well. Add beaten egg and the milk by making a depression in the dry ingredients and pour in the egg and milk mixture, then add the melted shortening. Stir only enough to combine. Do not beat. Fill greased muffin tins about two-thirds full. Sprinkle with a little additional grated cheese. Bake in a hot preheated 400°F. oven for about 20 to 25 minutes or until done. Yield one dozen medium sized muffins. Split while warm, and buttered these are delicious.

Some dishes are improved with a cheese sauce . . . here is an easy recipe.

CHEESE SAUCE . . . two tbsp. butter or margarine, two tbsp. flour, one-half tsp. salt, one-eighth tsp. paprika, a couple of drops of Tabasco OR a smidgeon of cayenne pepper, one-half tsp. dry mustard, one cup milk and three-quarters to one cup grated or diced cheddar cheese.

Melt butter in top of a double boiler. Blend in flour and seasonings. Add milk slowly, stirring until blended. When sauce is smooth and thickened, add cheese and stir until cheese is melted. Yield about one-and-a-quarter cups sauce. Use as rarebit or sauce for vegetables, hard cooked eggs, macaroni, noodles etc.

And here is a casserole that onion lovers will like.

BERMUDA CASSEROLE . . . four Bermuda onions cut in quarter-inch slices, six slices day old bread, one cup finely crumbled blue cheese, one cup undiluted evaporated milk or light cream, three eggs beaten, salt, drop or two of Tabasco, butter and paprika.

Parboil the onion slices in boiling water for 10 minutes first.

Trim crusts from bread and cut bread into small squares. Butter a shallow one-and-a-half quart baking dish. Put onion slices in bottom dish and cover with bread squares. Sprinkle with the cheese. Mix milk with beaten eggs and seasonings. Pour over ingredients in baking dish. Dot with butter and sprinkle with paprika. Bake in a modern preheated over 375°F for about 40 minutes or until set. Makes six servings.

Cheese can be used in so many ways . . . not the least of which is for a dessert course. Arrange assorted cheeses on a tray with several kinds of crackers and some fruit . . . pear and apple wedges are excellent with cheese. Just wash fruit, core, (leave skin on) and cut in slices or wedges. Brush cut edges of fruit with lemon or lime juice to prevent discoloration. This dessert is especially good after a hearty meal.

Ben Gunn, one of the Robert Louis Stevenson's characters who in Treasure Island said wistfully: "Many's the long night I've dreamed of cheese, lovely cheese."

BRIDE'S CORNER

CHEERS FOR CHEESE . . .

Cheese which you intend to serve at the table should always be at room temperature. After you cut a piece of cheese, butter the edge of the remainder which is to be stored and it will be less likely to dry out and loose its proper consistency.

The best wrapper for storing cheese in the refrigerator is aluminum foil.

If mold forms on the surface of hard cheese such as Cheddar, Swiss, Romano, Parmesan etc, just cut or crape it off. The cheese is still good.

Many cheese . . . particularily, all the French, Italian, Greek natural cheeses and Cheddar . . . can be frozen and will keep well. Even cream cheese shows little change in texture when frozen and thawed.

There are two cups of cottage cheese in one pound.

Heloise

HELP FOR HOMEMAKERS

stic milk cartons for my grandchildren
ter rinsing them out, just stack them in
some place.

LETTER OF LAUGHTER

DEAR HELOISE:

I always thought my gray hair, whitened by age, was pretty until I overheard my young son at a basketball game recently.

A boy next to him asked, "Is that your grandma?" Answer — "I don't know the woman."

That did it! I now have revived my hair to a pretty shade of brown.

Now for a face lift?

Denied

PAPER DOLLS!

DEAR HELOISE:

My two little girls have various books of paper dolls and the clothes were always getting confused. To keep the proper clothes with the proper dolls we now have a system.

When we've cut out the clothes we remove the remaining pages inside the covers; then either staple or tape the sides of the covers, leaving one side open.

This makes an envelope for the doll and clothes with a picture of the doll on the outside. Neat, orderly and free!

Ann Heathman

LOTSA BUBBLES!

DEAR HELOISE:

My sisters use powdered bubble bath that comes in cardboard boxes. They have had trouble because the boxes sometimes get wet and fall apart.

My mother solved this by putting the bubble bath in small plastic containers with tight-fitting lids. She uses different colors and they look attractive in the bathroom.

The powder is easy to pour and saves waste from spills.

Kenny W.

CLOSET DEPT.

DEAR HELOISE:

Most closets have a shelf in the top. Put a large head nail, such as a roofing nail, in the side of the shelf that faces you when the door is opened.

This makes an indispensable holder for coat hangers as you button shirts when putting laundry away.

Also, if slipping on a special outfit or part of the same for quick trip to store, leave the hanger on this nail to save digging through the closet. Keeps matched sets together.

Mrs. Jay Moulton

ONE POTATO, TWO!

DEAR HELOISE:

You know how people are always saying when you pour the water off the potatoes you pour all the nutrients off too? Well, our family likes mashed potatoes, so my mom hit on a far-out idea.

First she boils the potatoes in only a little water, then she leaves all the water in, puts in some powdered milk and mashes it all together.

If potatoes are too stiff, add hot water. Season to taste, and you have delicious mashed potatoes with all that good nutrition left in.

Audrey

HERE'S MY HINT!

DEAR HELOISE:

Often when I think of a "Hint for Heloise" I'm too busy at the

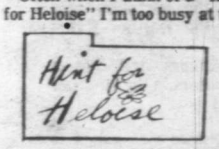

moment to stop and write a letter. Then later I can't recall the hint.

I solved this problem by placing file cards in handy places, and when I get an idea I can quickly jot it down to send later to Heloise.

C.L.P.

+ + +

You're a doll!

Now, how about it, folks? Don't you think this is a brain-saver? Sure wouldn't want anyone forgetting that good hint they wanted to share!

Heloise

10-22

NO STRAIN!

DEAR HELOISE:

It is possible to buy flour shakers, but I have always used a tea strainer (which holds a half cup) that has been pushed out of the handle.

I keep this in the flour cannister instead of a scoop, making it easy to flour a board, meat, or the bottom of a cake pan.

Faithful Reader

TRICK OF THE WEEK

DEAR HELOISE:

I was looking for something to eat when I came upon this idea.

Take your favorite cold cereal and mix in a bowl with some whipped dessert topping. Wow, what a snack!

Lisa Gryttr
Age 11

LIGHT THE FIRE!

DEAR HELOISE:

Recently we were going to cook steaks outside, only to find that we were out of charcoal lighter fluid.

My mother got out her can of kitchen grease and dipped newspaper pages into it, laying them in the grill. She then put in the charcoal and lit it. It worked very well.

It saves money and it also gets rid of the kitchen grease that is normally discarded.

Alan Joens
Age 13

MARBLE TIME!

DEAR HELOISE:

Make your child a marble bag

from the lower end of a leg from an old pair of jeans before you throw them away.

Sew across the bottom, hem the top one inch wide, cut a hole and use a shoelace or any cord for a drawstring.

Dorothy Ohlandt

BUTTONS 'N' BOWS

DEAR HELOISE:

An empty cigar box can be covered with adhesive-backed paper and used for buttons, ribbons, etc.

They can be stacked neatly on a shelf and labeled.

Mrs. K.J. Harper

This feature is written for you... the housewife and homemaker. If you have a hint, problem or suggestion you'd like to share... write to Heloise today in care of this newspaper.

© King Features Syndicate, Inc., 1978. World rights reserved.

SHARP TOUCH OF A PRO . . .

. . . ON ICE 12 HOURS A DAY

George Crha

PRO ON ICE

Special talent, a different aproach, an outsider, and a strong belief in one's self, are the main ingredients to make controversy. Prove yourself, your specialness, your talent, and produce results, and the controversy fades away. Add some people who believe in you, and the fading becomes a fast process.

The Saanich Figure Skating Club believed in George Crha; they formed themselves to give him the security of a club for which he would be the professional figure skating teacher and they in turn would be assured of his excellent one-on-one teaching.

THE "OUTSIDER", George Crha, was born in Czechoslovakia 40 years ago. His father was a hockey player of some stature. Naturally, George played hockey but as a teen-ager it was the art and drama of the big ice shows that captured his interest—perhaps due to his involvement in theatre and a talent for drawing.

That sketching background, an eye for that certain something which triggers imagination, helps him in his profession.

When a skater is in motion, George can see a certain gesture which is special to that skater and he helps the skater improve on it, develop it.

He was asked if he could produce a "skater" out of every student he is hired to teach and what happens if a student hasn't the talent or the desire. "Every one is talented in some way, but not necessarily equal with another—especially in co-ordination. The talent is always there but sometimes it sours."

TALENT DIDN'T sour for George personally. At the age of 18, in 1957, he joined the Czechoslovakian Ice Show and performed in the U.S.S.R., Poland, Romania, Hungary, East Germany and Czechoslovakia. The Ice Show was subsidized by the Czech government and times in between shows were filled with spectacular learning experiences for George.

A ballet teacher from the Czech National Theatre taught him choreography, movie and live theatre performers taught him the art of drama. When in Moscow, the ice show performers worked out with the Bolshoi Ballet Company.

(In Victoria, ballet dancers and drama teachers work with figure skaters in the summer school of the Racquet Club.)

WHILE IN RUSSIA, George was asked to teach. The town of Tbilisi, in the U.S.S.R., honored him with best sportsman award for the successful teaching of figure skating.

Time for teaching? Amazing, because in 1958 alone, the Czech Ice Show made 700 appearances—an average of two shows a day. "They weren't long shows," George says, "except for East Germany. They liked shows lasting three hours."

In 1963, the biggest ice show around was the Vienna Ice Revue. George and a girl from the Czech show were asked by the VIR to join with them. The Czech government's Agency for Artists finally let George go . . . for a price—a percentage of his income for the next two years.

As a performer, George was anxious to join with the VIR; the Czech show was no longer playing to full houses. While with VIR, he performed in Berlin, Paris, Brussels, Amsterdam, Prague, Moscow, Tel Aviv, Montreal, Ottawa, Winnipeg, Calgary.

"I think I'm very North American. I believe in free enterprise, a free mind, and I'm not scared to speak up," says George.

With that kind of thinking, plus a great desire to teach, it is no wonder George emigrated to Canada in 1967 and became a Canadian citizen. Why Canada and not the United States which his sister chose? "Because in Canada," George says, "the Canadian Figure Skating Association has more than 1,000 clubs and 153,000 skaters."

ALTHOUGH GEORGE had three languages (Russian, German and Czech), he didn't have English, but learned it his first year in Montreal, where he worked as a shipper, salesman, etc., for Vali Design. (Dress designer, Vali, was formerly from Czechoslovakia.)

George taught figure skating on the side. Also in this eventful year he married Eva—she, too, being from Czechoslovakia where she worked as an art director for the music section of the Czechoslovakian Television.

WHEN GEORGE FELT he was proficient enough in English he began to teach figure skating full time, first with the St. Hyacinthe club in Montreal, and then with four clubs in New Brunswick.

Of his New Brunswick time, George says: "I felt like a missionary, going out in the winter cold over a 600 mile circle to four clubs. It was a tremendous experience. People were behind me, recognized my talent, and quick progress with the skaters was made there." The Crha's six-year-old daughter, Veronica, was born in New Brunswick.

The North American adage: "Go west young man, go west," appealed to George and when he was at the World Figure Skating Championships in Calgary in 1972 and was offered contracts from Victoria and Vancouver clubs, he decided to make the move.

TWO YEARS AGO, son Phillip was born in Victoria; he and Veronica are the reasons the Crhas decided to settle in Victoria — they feel it is the best place to raise a family.

Now George's total involvement is with children, raising his own and teaching other peo-

By Ann Hodges

ple's. He loves it and says: "If you just use your head and not your heart, you only help yourself and not others."

Still, there's that fading controversy over his style. He's learned to play it down, yet is sensitive to it because as he says: "Professions depend upon reputations." And he likes to quote Don Quixote: "A good name is better than riches." As in every other sport concerning children: "The politics destroy chances for a lot of kids," says George.

WHEN ASKED about the view of figure skating being an elitist sport because of its monetary costs, George said: "It's expensive everywhere. In eastern Europe, when a talented skater gets to a certain point, then he is sponsored by the government. Here it is becoming the same thing, full time jobs for champions.

"The Canadian Figure Skating Club Association is providing scholarships to talented skaters. Still, it would be better to start with younger skaters. Russia has scouts going through arenas and immediately talent is spotted, it is sponsored. To be a really excellent skater it demands all your time—there is no time for full time school, full time job."

HOW DO CANADIAN audiences of ice shows compare to say, Czechoslovakian audiences?

George answers: "In Czechoslovakia, where figure skating performances draw large crowds, of the 10,000 people watching, 90 per cent of them would know the jump being executed." Yet for Czech audiences in general, as with Canadian audiences, hockey is preferred over figure skating.

Nevertheless, there are nine CFSA clubs servicing the Island below Duncan. George was associated with the Lake Cowichan Figure Skating Club in years past and this year, besides home basing at George Pearkes Arena with the Saanich club, and freelancing at Juan de Fuca, he will be associated with the Kerry Park Arena at Mill Bay and the new arena in Duncan.

AS IN ALL jobs where one is self employed, there is never enough time for a professional figure-skating teacher.

In the regular fall-winter-spring season, George works seven days a week. And in the summer season he's busier because of school holidays. "My skates stay on for 12 straight hours," says George, but still his day isnt over. When the skates are off, he's sharpening blades, or he's making music programs for skaters, doing office work, testing, creating, planning for competitions.

George is more than satisfied with the Canadian and U.S. competition results of his pupils. In the 1977 Portland, Seattle and Chilliwack competitions, his pupils came back with eight firsts, seven seconds and three or four thirds. In Seattle this year, where there was tremendous competition among the 600 entrants, his students came home with three gold and one bronze. This spring in Delta they had three firsts, one second and one third in the free skating and figures competitions. In the regional competitions, there were two firsts, one second and one third.

GEORGE'S DESIGNED figure skating blades "make a difference in competition." He's had a few made for his pupils. Top Canadian skaters Toller Cranston and 1962 World champion Don Jackson, plus some up-and-coming champions, want to use George's blades when they are manufactured—but that may not be for some time yet.

A company in West Germany would make them now, but that would be expensive with the German mark being so high and the Canadian dollar so low. It's probably wishful thinking on Crha's part to hope a quality-conscious Canadian craftsman would produce these tungsten-vanadium (a top quality steel) blades.

TEACHING, though, is George's first concern. He is a great admirer of 80-year-old, Lake Placid, New York resident, Howard Nicholson, the former teacher of Sonia Henie. Crha believes Nicholson to be the best compulsory figures teacher North America has ever had.

His admiration is just as great for Gus Lussi—another vintage-age teacher at the Lake Placid club. Crha says Lussi, the former teacher of Dick Button, is the best free skating teacher.

George Crha hopes to teach for his own full lifetime. He figures that being on ice 12 hours a day will go a long way toward preserving him.

ISLANDER Crossword Puzzle

LAST WEEK'S CROSSWORD PUZZLE ANSWERS APPEAR ON PAGE 15

Edited by Margaret Farrar and James C. Boldt

© 1978 Los Angeles Times Syndicate

By William Lutwiniak

ACROSS

1 Central Asian Moutain region
6 Trapper's take
11 Cave ——
16 Move down
17 Kanaka's greeting
18 Theatrical offerings
20 Acquire wealth: Phrase
22 Chow gear
24 WW II agcy.
25 Utility garment
26 Marksmen
28 Alphonso's queen
29 Hart
31 Ravi's forte
33 Chafes
34 NCO
35 Run off
37 Beersheba's desert
39 Trifle
40 La ——, Milan
41 Tree exudations
43 Golfer Jimmy
45 Cheap cigar
46 Herb genus
48 "Great" canines
49 Third: Prefix
50 Ineptitude
54 Ridgepole
57 Blackened
58 Nina's aunt
69 The "Corn-Law Rhymer"
61 Wine cask
62 Prepares for the fray
63 Sadler's —— Theatre, London
65 Uses a straw
66 Hungarian dog
67 Had a bite
68 Is bored by
70 2.45 acres in Japan
71 Filleted
72 Cadged
74 Wealthy family
77 Turned down
78 Nickname for bald man
79 Tiny circus performer
80 Surplices
82 Party-giver
84 Belittle
88 Fragrant wood
89 Cheek: Prefix
90 Incubate
92 Chopped fine
93 Peripheries
94 Painter Jean Baptiste Camille
96 Cavalry group
98 Bristle: Prefix
99 Ab —— (from the start)
100 Passed over
102 Accrue
104 Just right
105 Violinist Yehudi
107 Acquires wealth: Phrase
110 Flavoring seed
111 Revolt
112 Add good things
113 Swerved
114 Kegler's milieu
115 Surf 'n turf component

DOWN

1 Hermes' hat
2 Quantity: Abbr.
3 Originator of mineral hardness scale
4 List units
5 Reply
6 Contingent transactions
7 Big game
8 Prunes
9 Leather fastening
10 Gluts
11 Good-looking
12 Imitators
13 Ending with fit and slim
14 Noun-forming suffixes
15 Acquires wealth: Phrase
16 Antenna
19 One-bagger
20 Base-clearer
21 Shammed
23 Nureyev, for one
27 Cabal
30 Water controls
32 Provide staff anew
34 "Ivanhoe" author
36 Foe
38 Kissinger's successor
40 Famed satirist
42 Have a late snack
44 Movie units
45 Track events
47 Quantified
49 Departed
50 Author Asimov
51 Alfred —— Whitehead
52 Acquire wealth: Phrase
53 Surfaced with squares
54 Nouveau ——
55 Swiss mathematician
56 Bagnold, et al.
60 Wealth acquisitions
63 Trickery
64 Sporangia cluster
66 Seagoing missile
68 Mocking-bird state
69 Euphonic Firth
71 Let the air out
73 Locates
75 Ground-grabber
76 Yore, of yore
78 Huge
80 Ricochet
81 Mount of ——
82 His complement
83 Teatime goody
85 Sharp implement
86 Disjoin
87 One of the Sitwells
89 Gave way to revery
91 Parliament components
94 Current political issue
95 Four: Prefix
97 Black and white
100 Tobacco mouthful
101 Albanian river
103 To be, in France
106 GI monogram
108 Shinto mecca
109 Inlet

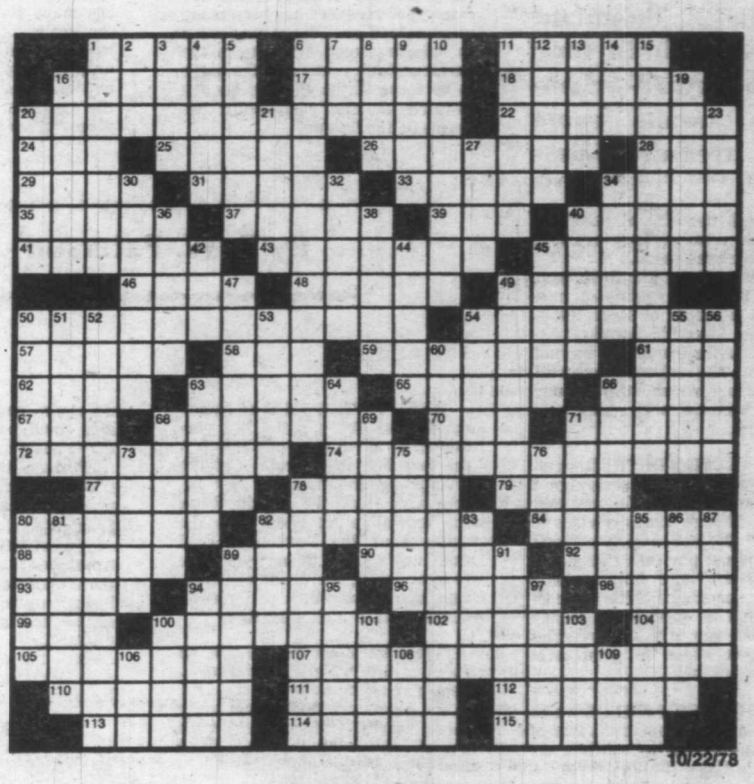

10/22/78

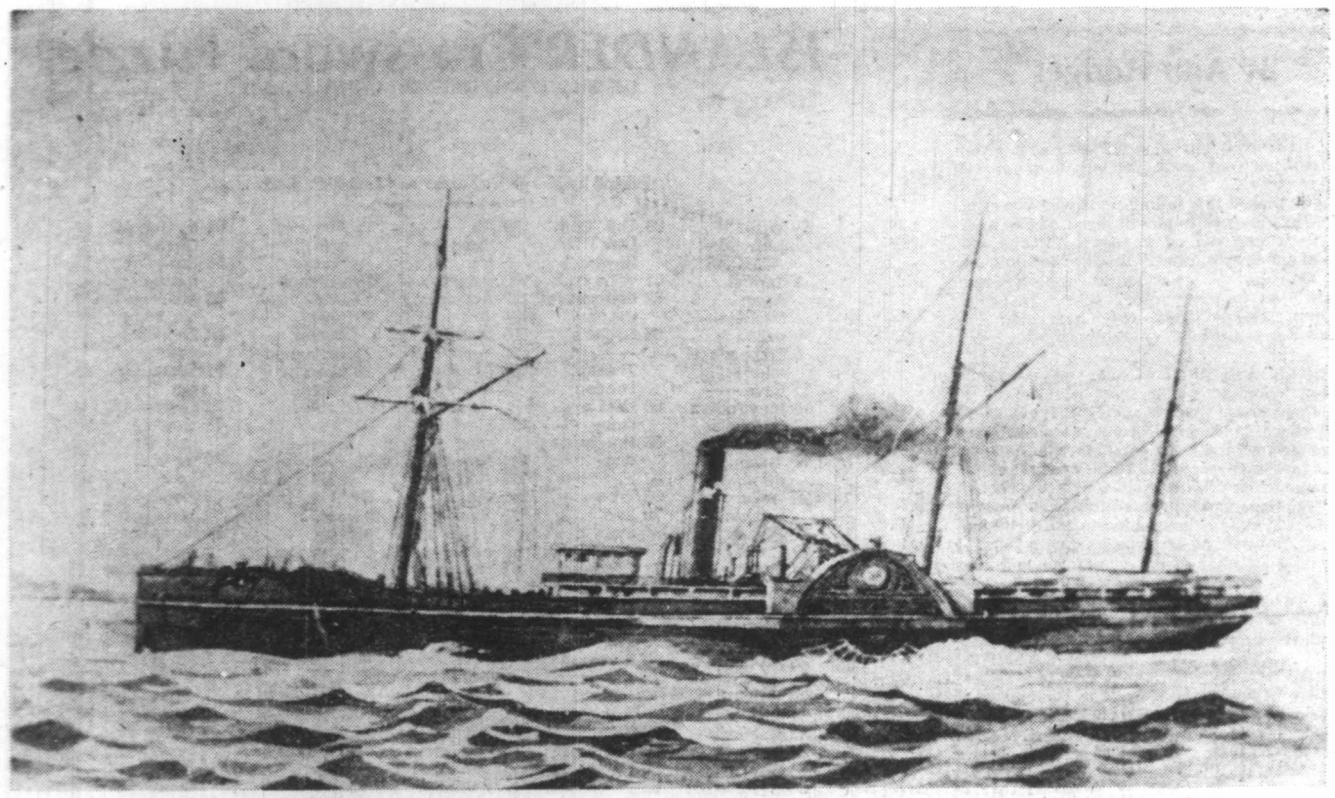

ILL—FATED STEAMER *PACIFIC* . . . carried hundreds of passengers and crew—and a fortune in gold—to the bottom.

TREASURE for the FINDING

Somewhere in British Columbia, on a wind-swept beach, in the lush rangelands of the Interior, high on a lonely mountain top—or right in your own backyard—a bonanza awaits some lucky treasure hunter.

Although the official record of discovered treasure is scant, rich prizes have been found.

One of the first known to have profited from the finding of treasure was a keeper of Race Rocks lighthouse, named Argyle. Assigned to the Race in 1866, it was not long before Argyle began to pay his bills, during his monthly supply trips to Victoria, with shiny gold sovereigns.

THE CLOSE-MOUTHED lightkeeper spent a single sovereign a month and refused to discuss their source, although it was obvious to one and all that a lightkeeper's salary did not pay in high-denomination gold. Those familiar with Argyle's spending habits are convinced that he salvaged a money chest from one of the many ships which have come to grief near deadly Race Rocks.

ANOTHER SHIPWRECK which involves a large treasure is that of the steamer *Pacific* which foundered off Cape Flattery, Nov. 4, 1875 after being struck by the American sailing vessel *Orpheus*. The *Pacific* was just hours out of Victoria when she carried hundreds to a watery grave—not to mention a cargo of gold then valued at $200,000.

More than a century after the remains of the *Pacific* remain hidden in the deep although at least one attempt at recovery has been made in recent years. Divers succeeded in bringing some artifacts to the surface which confirmed the bones to be those of the *Pacific*; but the ill-fated steamer's treasure remains on the bottom.

By T. W. Paterson

DEEP IN THE MUD of Nanaimo Harbor lies a metal box containing $3,000 in cash and jewelry, the last link in a brutal Chinese kidnapping and murder. Just before their arrest the culprits threw the incriminating chest into the water near the Vancouver Coal Company's wharf. It may yet come to light during one of the construction alterations which periodically occur about Nanaimo Harbor.

There are other treasures to be found in B.C. waters. Although few people must be aware of the fact, many pearls are taken from along these shores. Unfortunately most are of inferior quality, poor finish and color. Occasionally, however, a true jewel is discovered.

SKIN-DIVING enthusiasts throughout the province likely would find it considerably more practicable and profitable to follow the lead of those who are trying to tap the wealth left untouched by the thousands of prospectors who flocked to British Columbia during the past century and a quarter.

Thanks to 20th century technology many divers are able to follow the trails of the argonauts. By "sniping"—using diving and hydraulic equipment to reach cracks and crannies beyond the reach of the original prospectors—some divers have collected gold their predecessors never dreamed existed, and could not have reached had they known that it was there.

Perhaps the greatest "victim" of modern-day inflation is the price of gold which has soared from its fixed price of the 1930s. Now selling at almost $200 an ounce, some six times the $36 an ounce it brought for more than a quarter of a century, it has prompted thousands of professional and amateur miners and prospectors to re-examine old claims for ores which originally were overlooked or were thought to be unworthy of extraction.

THE CARIBOO'S fabled Barkerville, which has experienced its own boom in recent years, is again the centre of interest to prospectors. Those content to mix a little business with pleasure can pan for a fee in the park and at a neighoring placer lease; even the tiniest speck of "color" makes a worthwhile souvenir and conversation piece.

Among those in the area who take gold mining more seriously are Tom and Lil Crawford, last residents of the gold camp of Stanley, on the road to Barkerville. With a small hydraulic monitor Crawford follows leads which were untouched by previous operations. Despite a busy schedule he graciously makes time to guide groups of students and visitors about the old townsite and his claims. As he says, it is difficult to believe that, in years gone by, as many as 8,000 persons lived and worked here; now only the Crawfords remain.

RUMORS CONTINUE to circulate about a four-foot-wide ledge of gold which is said to exist, some 30 feet down at bedrock, beside Davis Creek.

According to the story a Chinese miner named Seto Gin found the ledge early in the 1870s. Ironically, he was forced to abandon the ledge because there were no facilities for hardrock mining in the Cariboo at that time; not until the 1930s was the Cariboo's first quartz mill established at nearby Wells. Needless to say this was much too late for Seto Gin, whose rich gold vein likely remains untapped to this day.

BESIDES NEW and recycled mining claims there are legends of buried and hidden loot.

Near the former townsite of Grousetown, on Grouse Creek, a robber named Grayson supposedly cached an undisclosed amount of gold he had stolen from several victims. Police successfully closed the case on Grayson, but whether anything has been seen of his loot is not reported.

Another legend concerns the murder of a Cariboo miner who had struck rich paydirt at Barkerville. Shortly after he was murdered and

FAIRVIEW'S FAMOUS "BIG TEEPEE". Half a century after it was destroyed by fire treasure hunters recovered a small fortune from its foundation.

robbed near 150-Mile House a neighbor who had heard of the slaying spotted his killer. A gunfight ensued but the slayer escaped into dense bush and, it was thought, made his getaway. Weeks after his horse was found on the opposite side of the Thompson River. Bloodstains on the saddle indicated that the robber had been seriously wounded and had fallen from his mount. It was assumed that he dragged the valuable saddlebags with him; if so his skeleton and the rotted pouches of gold must be somewhere in the locality today.

EVEN BOONE HELM, the notorious cannibal-murderer, has left a legacy of hidden loot. It is thought that the highwayman buried $30,000 in gold somewhere near Quesnel Forks; a vigilante committee in Virginia City prevented his retrieving it.

Somewhere near Clinton about $12,000 in gold dust is thought to await a lucky finder.

This is part of the loot taken by Sam Rowlands when he held up a stage and escaped with $15,000. Old Sam got away with the robbery but slipped up when he pretended to sluice the dust from Scotty Creek. Sentenced to five years he escaped after serving only two.

Despite their investigation provincial police had recovered only a fifth of the loot; modern-day treasure hunters will have to decide for themselves whether a 60-year-old man capable of robbing a stagecoach, eluding several posses and escaping from prison was able to get back for the remaining $12,000 (which would be worth considerably more at today's prices).

STOLEN GOLD, in bullion form, continues to attract treasure hunters to the site of Camp McKinney, in the province's Boundary country.

After robbing his employers of a gold shipment worth $25,000 Matthew Roderick fled to Seattle. Apparently he took only one of the three bars with him. Upon returning for the others he was shot to death by a member of the posse which had been waiting for him and he died before he could reveal the gold's location.

Forest fires wiped Camp McKinney from the map years ago, although mining activity has continued in the area. Treasure hunters still search for Roderick's loot but, despite the use of metal detectors, his fortune remains at large.

OTHERS SEARCH for a cache of money supposed to be hidden on Savary Island, north of Powell River. This tale of lost treasure dates back to the 1890s when a man named Green operated a trading post there. Thanks to the northbound traffic resulting from the Klondike gold rush Green enjoyed a profitable business until he and an assistant were murdered by a drifter who was later hanged in Victoria.

Although there seems to be no real reason for believing that Green was rich it is accepted as fact by many that he had hidden a substantial sum of money on the island, probably on or near Indian Point. Savary Island is now popular with vacationers; perhaps one will yet stumble upon Green's treasure.

GOLD, in the form of 10- and 20-dollar gold pieces, would not only make the lucky finder rich but numismatic history as well. This mystery dates back to 1861 when Governor James Douglas, faced with a shortage of money of all types in the Crown Colony of British Columbia, authorized the design and minting of the coins.

The following year 18 of the 10-dollar pieces and 10 of the 20-dollar pieces were struck in the New Westminster mint.

After being displayed during the International Exhibition in London one coin of each denomination was presented to the British Museum. Unfortunately, despite reports that the coins had attracted considerable comment for their appearance, they never entered production. But for the two kept by the British Museum all were melted down and sold as bullion—that is, as far as is known. If any of the coins survive they would be worth a fortune, to say the least.

NUMEROUS OTHER treasures remain unclaimed. Others have been found. In 1969 a well-known Okanagan author and treasure hunter struck "paydirt" on the site of the former mining town of Fairview, near Oliver. Between the years 1892 and 1906 Fairview boomed as neighboring mines yielded millions in gold. Situated at the crossroads of the South Okanagan the town prospered, despite epidemic and fire, until the closure of the mines. When the miners and merchants moved on the town withered away on its dusty, sun-parched plain; by the 1960s little remained beyond the cemetery, the jail and a single log cabin saloon.

In 1969 Bill Barlee and C. W. Murray located the site of the famous Fairview Hotel, known as the Big Teepee, which had been destroyed by fire. Using nothing more than shovels and screens the partners recovered gold and silver coins, jewelry, silverware and relics worth a small fortune.

For those unimaginative souls—and there are a few—who believe all tales of lost treasure to be fiction, this was undeniable proof that there is indeed gold in them thar hills—and sometimes considerably closer to home.

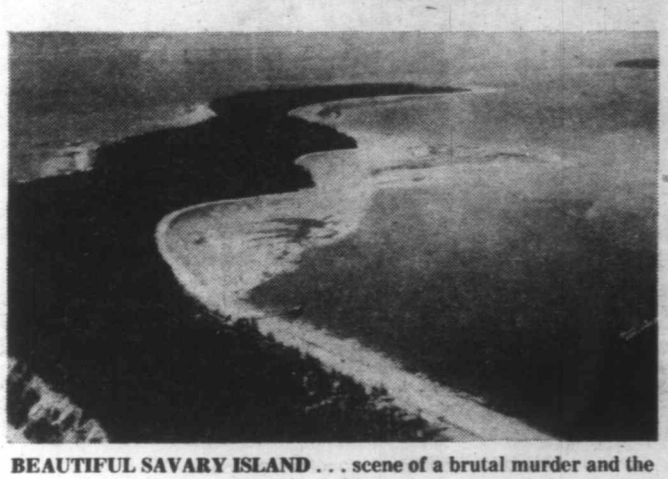

BEAUTIFUL SAVARY ISLAND . . . scene of a brutal murder and the site of buried treasure.

Oh, that Victorian age, when children had to be "seen and not heard," to "play the game," and keep their elbows off the table! When "ladies" were unliberated, bachelors taxed, and the mail delivered 10 times daily! An authority on childrens' books is interviewed.

THOSE OLD BOOKS
. . . were really something

By Mary Craig

Our Canadian culture is often described as a mosaic, containing many diverse parts, and those of us of English extraction have found ourselves heirs to a unique form of literature known as nursery rhymes.

Our fairy tales have also an individualistic flavor. Each generation of children are handed down by word of mouth or by picture books certain verses and stories which, though they make little sense in themselves, seem to hold a strange fascination for both young and old.

IN COMPARISON to today's mind-shattering forms of entertainment dispensed by the audio-visual media that is within easy reach of the average youngster, is it startling to realize the amount of violence to which our ancestors were subjected in their earliest years.

Starsky and Hutch have nothing on Jack the Giant Killer, and Policewoman is mild in comparison to Little Red Riding Hood.

Those were the days when fond mothers, governesses and Sunday School teachers impressed upon little minds the importance of brotherly love, and kindness to all living creatures. When angels brought the babies, and also tenderly escorted Grandpa and Grandma to Heaven, though not necessarily together!

Yet witness the following:

"Every time that I go out the
monkey's on the table, — Take
a stick and knock him off, —
pop goes the weasel!"

* * *

"Goosey, Goosey Gander, —
where shall she wander?
Upstairs, — downstairs, — in
My Lady's chamber.
There I met an old man who
wouldn't say his prayers,
I took him by the left leg and
threw him down the stairs!"

* * *

. . . The maid was in the garden hanging out the clothes,
Down came a blackbird and
pecked off her nose!"

Another sample is the Three Blind Mice, whose tails were cut off by the farmer's wife. And Little Red Riding Hood? Suffice it is to say that she came face-to-face with the big, bad wolf that had just devoured her grandmother.

As for Jack The Giant Killer, I own part of a picturebook that was handed down to me by my family. The hand-written inscription is dated Jan. 1, 1874, but the book was probably published much earlier. (George Routledge and Sons, London, England.) Years ago I deliberately destroyed a large colored illustration depicting Jack, the young Cornish hero triumphantly holding aloft the grinning, severed head of the evil giant, Cocoran. (David and Goliath could never have been presented more graphically!)

ANOTHER INHERITED picture book is the Ten Little Niggers. It was published in London, England, by Frederick Warne & Company. It is of strong, parchment paper and has a musical score. The "niggers" are all fashionably dressed in the mode of the day, resemble teenagers, and all participated in activities that would have been considered no less than "middle class." The word "nigger" was socially acceptable and was commonly used, with no insult to black persons intended.

This book is mild in comparison to the afore-mentioned ones and, as the respective fates of all these youths cannot be quoted here, three samples will have to do.

"Ten little nigger boys going
out to dine,
One choked his little self, — and
then there were nine.
Five little nigger boys, going in
for law,
One got in Chancery, and then
there were four.
One little nigger boy living all
alone,
He got married, and then there
were none!

However, the last page depicts 11 "niggers", Dad, Mother, and their **nine children**, all enjoying themselves on the beach!

FOR OLDER CHILDREN, literature tended to become milder and more innocuous, and there was a tendency on the part of writers to preach, or point a moral by each story told. Reward and punishment were often stressed. As might be expected, at that time books were not available to all children as they are today. (There were no state-run schools until 1870 when education became free, and compulsory.)

Another of my books, entitled, Sunday Readings, was obviously directed at nine to 13-year-olds, and each story is prefaced by a Biblical text. All the protagonists are pious, saintly types, presented as models of conduct for young readers. It was given to a relative of mine in 1868, and was published by Cassel, Galpin, London, Paris and New York. Like many of these books, the author's name is not given.

MRS. JUDITH TERRY, a teacher of childrens' literature at the University of Victoria gives us some interesting information on this subject. She was born in London, England, and came from there to Victoria in 1965 with her husband and two sons, now aged 17 and 14.

Asked when she first became interested in old childrens' books Mrs. Terry told me it was in 1963, and that she has in her collection "about 30 or 40 of them."

"The earliest childrens' books," said Mrs. Terry, "began to appear in England about the middle of the 18th century, and a publisher named John Newbury brought out a large number of them. In 1921, in recognition of his importance, the American Library Association named their annual award for the best American childrens' book of the year, the Newbury Medal.

Mrs. Terry says: "The conflict was always between amusing the child or teaching him how to behave. Newbury decided that it was more important to entertain the child, and that more money was to be made this way. Hence, the tone of these books began gradually to change."

DO YOU FIND much difference between the old-time English childrens' books and those that were published in Canada and the United States?"

Mrs Terry replied: "Very little. There were more similarities than differences. The moral teaching in books for children on both sides of the Atlantic was much the same. The following verse from the New England Primer of 1762 is typical:

"Good children must, Fear God
all day, Love Christ Alway,
Parents Obey, In secret pray,
No False Thing Say, Mind Little
Play, By no Sin Stray, Make No
Delay In Doing Good."

Mrs. Terry continues: "One of the most interesting books in my collection is entitled The Canadian Crusoes, by Catherine Parr Traill, which was published in 1852 and is one of the earliest books in the history of Canadian childrens' literature. It is, as you might expect, about two boys and a girl who have

Continued on Page 15

JUDITH TERRY . . . another golden age.

SHAPE A SHARP HOOK

Fishing success is usually measured by the number of fish brought to the dock. But a more meaningful count to the angler would be the number of fish hooked and *not* landed. For it's the missed strikes that point out the need for keeping lures in good condition.

Most fishermen wrongly assume that a lure's hooks are sharp when they're new. In some cases, perhaps, but most hooks are mass-produced and never receive the kind of sharpening needed to make them effective. Many anglers never bother to check hooks for sharpness, much less attempt to sharpen them after they've been used. The consequences are counted in the number of fish struck but never boated.

The tools needed are a jeweler's file and piece of 180-grit carborundum paper. Begin filing at a the barb, on top, stroking toward the point on one side of the hook. Form a flat, beveled edge sloping toward the rounded underside of the hook. Do the same on the other side of the hook, always working toward the point.

Complete the sharpening job by forming the point of the hook into a horizontal oval with the carborundum paper. Test the hook's sharpness holding it upside down by the eye, running the point across a fingernail. A dull hook slides easily, a sharp hook grabs and leaves a scratch on the nail.

Mix or match fish

One of the wonders of nature is that few fish ever cross-mate to produce hybrids. Largemouth bass don't mix with smallmouth bass; channel catfish stay away from amorous flathead catfish; and carp don't run around with redhorse. This lack of interest in each other seems odd since all these species live together in the same water in many places.

Hybrid fish do occur in the wild, however. A common cross is between green sunfish and bluegill. Usually these hybrids are more desirable fish since they grow faster and get bigger tha either of the parent species.

Fish hybridization has long been an area of interest to biologists. Work with trout began in the late 1800s and has led to at least one notable hybrid, the splake. A cross between brook trout and lake trout, the splake has the desirable characteristics of faster growth; they get bigger overall than brook trout; and they mature quicker than lake trout. Also, splake are able to reproduce naturally in the wild, a rare occurrence among hybrid fish.

Marsh World

CARP EXCLUSION STRUCTURES — Carp, exotic to North America, are known to be detrimental to aquatic vegetation that supports a wide variety of marsh dwelling wildlife. As a marsh management tool, carp structures are placed across the entrance of certain marshes. Iron pipe or rods are constructed two or three inches apart to form a slanted grate. These structures prevent carp access while allowing water to flow freely. The slanted design prevents floating debris from piling against the structure.

40

Ducks Unlimited (Canada)
1190 Waverley St., Winnipeg, Man. R3T 2E2

© 259 - 78

From Page 14

. . .Those Old Books

to fend for themselves, only they are lost in the wilds of Ontario rather than shipwrecked on a desert island. A modern reader would find the book difficult to get through because of the language. Instead of He taught his children to read, Mrs. Traill says, He communicated the power of perusing his books to his children.

"All the same," says Mrs. Terry, "this book has some good things to say about Indian-white relationships. It shows the writer's great respect for the Indian's knowledge of nature, and his heroism; and in the end the white boy marries the Mohawk girl. Interestingly enough, one of the leading characters is French-Canadian and it is quite amusing to see Mrs. Traill scattering a few elementary French phrases throughout the book, much like present-day writers trying to keep up with bilingualism.

"WE'RE NOT SURE which nation was the first to produce literature for the young," says Mrs. Terry. "Fairy tales, for instance, have been going so long that no one knows just when they started; even the origin of Aesop's Fables is obscure. All these stories were not originally intended just for children, but for people of all ages."

Mrs Terry also says that the virtues of piety and self-sacrifice were stressed by most writers in the 19th century and she gave a dramatic example of Hans Christian Andersen's story of The Little Match Girl. She was depicted as an impoverished little saint whose final reward was not in this world, but in the hereafter.

Mrs. Terry continues: "Children's books as we know them today did not really begin until the middle of the 19th century, when Alice in Wonderland made a grand entrance in 1865 and began what is known as golden age of children's literature."

Says Mrs. Terry: "I was as interested in new children's books as in old, and try to keep up with the most recent ones, though it's not easy since there are about 2,000 new titles published in English each year. Today we seem to be in another golden age. It used to be thought that only an inferior writer would write for children; all that has changed. The best children's novels measure up to the highest standards. In fact, if you think of fantasy, of Tolkien and The Hobbit, and The Lord of the Rings, it seems as though children's books are now leading the way. Altogether it's a splendid time to be interested in children's books, old and new."

Another book of mine, The Forget-Me-Not or Ladies' Fashionable Remembrancer of 1851, has a wallet-shaped, red leather cover measuring 3¼ inches. An "almanack" it contains a world of information ranging from Articles of Food in Season, How to Dance the Cotillion, to Mode of Capturing a Giraffe. Quoting from long Taxation Lists . . . "Masters to pay yearly one pound four shillings for one man-servant, for two, one pound 11 shillings . . . Bachelors, (Roman Catholic clergymen excepted) for each manservant to pay annually and additionally one pound." Also: "By an act passed in the year 1794 persons giving false characters for servants are liable to a penalty of 20 pounds." Window Taxes: "Those opened since April 5, 1835, not to be taxed." A combined Income and Property Tax includes much of what we would call today a capital gains tax. It was only 3½ per cent.

The Carriage Tax lists every kind of horse-drawn vehicle, and starts with six pounds annually for the first carriage owned. The amount was increased on a graduated scale for each additional one.

"Carriages travelling less than four miles an hour not to be deemed Stage Carriages. Those with less than four wheels, drawn by one horse, and not exceeding 21 pounds in value to be exempt."

Postal Information reminds the public that there were "10 deliveries daily at the London District Office."

A LONG LIST of Charitable Institutions includes a Home For Adult Female Orphans, also one for Sons of the Clergy.

Those over-protected, unliberated young women of 1851, namely those of the middle classes and up, were as restricted as regards to their reading matter as they were in most other things. Work, especially work outside the home was unthinkable for them, and to earn their own living a social stigma. They were shielded from the harsh realities of life, and were allowed to make but a few decisions of their own, so it is not surprising that their hobbies and amusements were childish in comparison to those of their chief delights, and they wrote much of it themselves. A popular type of fiction entitled, The Ride, is a sample. (Anonymous.) I quote only part of the first stanza:

"Upon the sands at Margate
one morning I espied
Two young and lovely damsels
upon two donkeys ride.
Fast flowing was the tide, while
ambling side-by-side,
And very much the ladies were
delighted with the fun!"

THE TWO YOUNG titled aristocrats were carried out to sea, donkeys and all, and the story of their adventure, danger, rescue, respective romances, marriages and family crests is told in six, six-line stanzas of flowery Victorian verse. Had she read all this, even Queen Victoria might have been amused.

This book also contains a little gem of wisdom entitled, A Lesson For All. It states that: "The difference between those the world esteems as "good," and those it condemns as "bad"' is, in many cases little else than that the former have been sheltered from, and the latter exposed to temptation."

ANSWER TO LAST WEEK'S PUZZLE

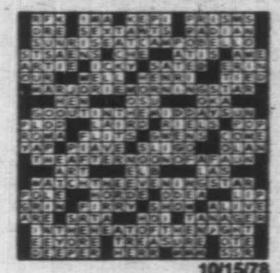

10/15/78

GRADUATE NELSON gets award from Chief Harris.

GRADUATE JANICE shows her award.

Ta-Alt-Kwe-Na'Tul ... learning together

By Julia Porter

Crowded into the portable school room sat a diversity of people to enjoy the closing exercises of this special school for mentally handicapped children.

We had all come for various reasons to see the 11 children perform in the operetta, *The Wizard of Oz*.

There were teachers, volunteer helpers, friends and special guests, such as Chief Ray Harris, the Anglican and United Church ministers, a representative from the city council and a federal candidate as well as the native special education representative and other distinguished visitors.

THE SCHOOL in Ladysmith with its intriguing name means, in local Indian dialect, Learning together, and is certainly an apt choice as everyone who attends does learn, whether he be pupil or teacher.

As we sat waiting for events to start there was time to view the arts and crafts pinned in every available space around the classroom — wall hangings, string pictures, macrame and art work of higher quality than that usually seen in regular schools.

Each piece of work represented the triumph of patience and perseverance of pupil and teacher.

The performers for the operetta meanwhile, suppressing their excitement before such an assembly, stood around proud and pleased in their costumes.

FINALLY 11 smiling young people lined up in front of the audience and after the welcome address from their teacher, Mrs. Houghton, the pianist struck the opening chord of *O Canada* and each burst into the singing of their national anthem, drowning out the more inhibited audience.

The performance proceeded with delightful enthusiasm, keeping the prompter busy encouraging shy ones and holding back boisterous ones, who in turn helped each other.

The joy and confidence of each, performing to capacity, outweighed their difficulties in enunciation.

VOLUNTEER helpers encouraged throughout the performance, and praised each effort. In the midst of a long speech, we smiled to hear the little Wizard interrupt himself by asking: "Was I a good boy?" and, on being reassured, continued his dialogue.

With the final song of Somewhere Over the Rainbow the fervor accelerated and after a burst of applause the audience was treated to an old favorite by the children, *May the Good Lord Bless and Keep You*, before the head boy, Nelson, thanked everyone who helped in any way throughout the year.

WHEN AWARDS were distributed it seemed as if everyone was a winner. Besides the prizes for reading, spelling, arts and crafts, there was one for good behavior and, for one small girl, a prize for proving she could "sit still for 15 minutes."

The two graduates, Janice and Nelson, received extra gifts from various friends including their faithful bus driver.

By gradual transition these two graduates will integrate into the town and community.

It was a treat to watch the children, having been taught gratefulness, present gifts they had made to parents and friends, before everyone sat talking over cups of tea or coffee and cake.

IF THIS EVENT represented the end of the school year, an interested visitor might want to know more of the daily routine of these tireless, devoted workers who encourage the maximum from the children with severe learning disabilities.

Seeing the poise and confidence in the children an observant visitor realizes each child has recieved from one to 13 years of loving consideration from special teachers.

Success rests, it appears, on four pillars. There is the board of directors, which includes so many names of thoughtful men, women and clubs they shall be nameless for fear of omitting some.

The bus drivers and taxi drivers who take the children to participate in as many outside events as possible show an interest in their passengers.

THERE IS swimming in the pool at the Island Youth Centre. There is weekly skating during winter months at Fuller Lake Arena. There is the annual track meet in Victoria. There are cooking classes, bowling, field trips and visits to farms, libraries — anywhere a child might learn physical and mental co-ordination, communication or to have an opportunity to enjoy and expand his horizons.

DAVIS ROAD SCHOOL, where the little portable school room adjoins, provides another pillar for success. Here the children integrate with regular school children for special events and may use the gymnasium, so necessary on a daily basis, to learn muscle co-ordination. Here also invigorating games of floor hockey are played for fun.

When a child reaches a level of success in any subject he might join this regular school for an hour a day to experience his first step in integration.

Both physically and mentally, as improvement occurs, the demands on the children increase and more challenge and responsibility is given.

PEOPLE FORM the pillars for success, and of these two are outstanding. Mrs. Ringheim, a retired teacher who could not stay retired, presented the awards at the closing exercises. She knew each child well and there was an obvious rapport—mixed with pleasant humor between teacher and pupil.

As a volunteer staff member she arrives at school daily to use her skill where needed for individual teaching. When this cheerful lady went off on a trip through Asia her regular cards received by the children told them where her thoughts were.

They, in turn, learned more geography and with the help of a wall map and pictures from the *National Geographic* her pupils at home made the trip to distant lands following close behind her.

THE ENDURING pillar of the school is their principal teacher, Mrs. Houghton. One might more aptly call her the heart and head of the school. It is her life. On visits abroad she examines schools for the mentally handicapped and learns from exchange ideas. At workshops she finds inspiration, as well as new and valuble methods. In the class her daily instruction demonstrates a sensitivity born of knowledge, a light pleasant humor and a real love for her work. In the evenings at home she takes time to watch some of the favorite television programs of the children in order to join in during the daily free time each morning where all meet to talk of what they did and saw since leaving school the previous day.

No one could express the aims of the work better than herself. She says: "Success should come to a child every day."

OUR AIM is to foster positive attitudes in each child, to improve his ability to learn, to develop a better self image, to increase his awareness and to help him to enjoy whatever creative skills he may possess and increase his physical aility. By teaching him what he can and cannot do, we hope to help him to develop a reasonable degree of self-discipline. This is not a light task, but our handicapped children need as much education as possible — not less — and Oh! the rewards are great".

All who attend the closing exercises in June and the Christmas closing may see for themselves those rewards.

Woodward's Home & Leisure sale

6 BIG SALE DAYS

OCT. 23, 1978 to OCT. 28, 1978

Check these 16 pages for terrific buys on items you need for your workshop, garden, car, recreation and home improvement.

WHILE QUANTITIES LAST.

AUTOMOTIVE

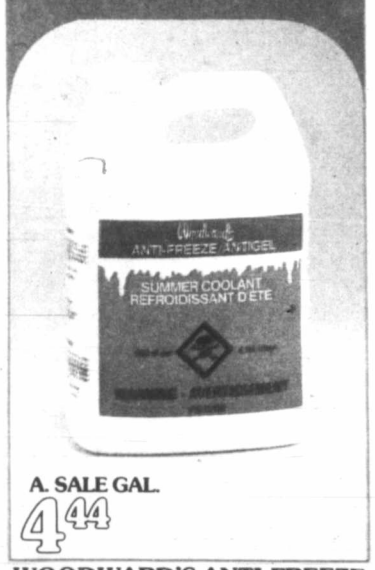

A. SALE GAL. 4.44

WOODWARD'S ANTI-FREEZE
Good for all seasons. Prevents radiator freezing in winter, overheating in summer. Protects against rust and corrosion. Lubricates water pump. SALE PRICE 4.44 per gal.
Automotive

LEISURE

B. SALE PRICE 49.99

C. SALE PRICE 349.99

B. LADIES' SKI SUIT
Lightweight, fashionable and functional ski suits by Mont Tremont. Assorted colors, sizes. SALE PRICE 49.99. Sporting Goods

C. PENTAX ME CAMERA, CASE
Automatic shutter speeds 8 sec. to 1/1000 sec. and F1.7 50 mm lens, complete with case. SALE EACH 349.99.
PENTAX POWER WINDER for ME camera shoots 1½ frames per sec. SALE EACH 119.99. PACKAGE SALE 464.99. Cameras

Housewares Fair

Continues ... Come in and save on many household needs, from kitchen gadgets to powerful electrics.

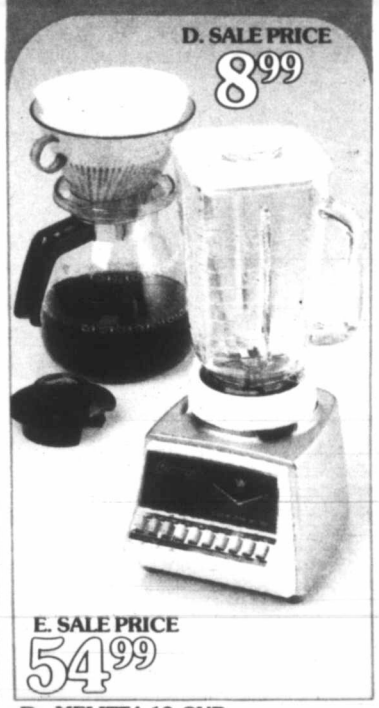

D. SALE PRICE 8.99

E. SALE PRICE 54.99

D. MELITTA 12-CUP DRIP COFFEE MAKER
Two part drip system with heat resistant glass carafe. SALE PRICE 8.99

E. OSTER 10-SPEED BLENDER
With three pulse speeds, seven continuous speeds, 5-cup glass jar, deluxe chrome base. "Spin Cookery" booklet included. SALE PRICE 54.99. Housewares.

HOME

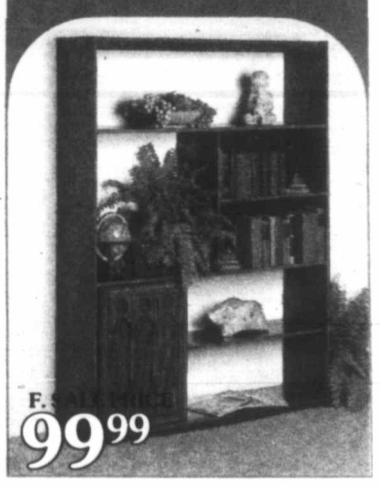

F. SALE PRICE 99.99

G. SALE PRICE 23.99

F. PRACTICAL WALL UNITS
American walnut finish. Easy to assemble. Approx. 48" x 12" x 65" h. SALE PRICE 99.99.

G. "FIRST ALERT" SMOKE ALARM
To protect your family and home. Mounts on ceiling or wall. SALE PRICE 23.99.
HOME FIRE EXTINGUISHER – SALE PRICE 16.99 (not shown). Hardware

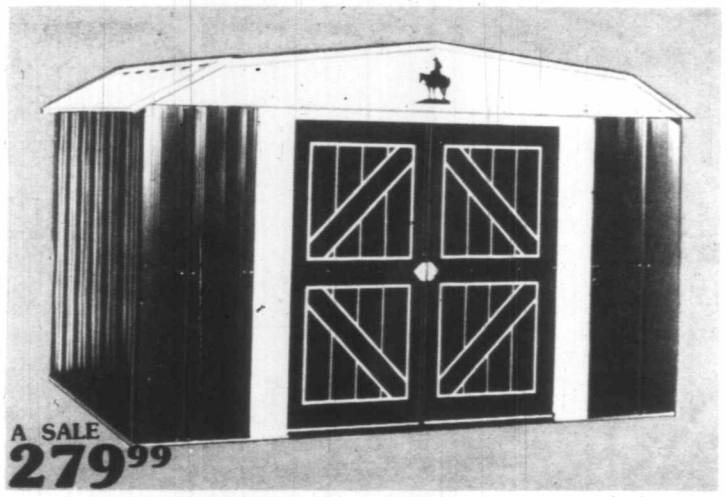

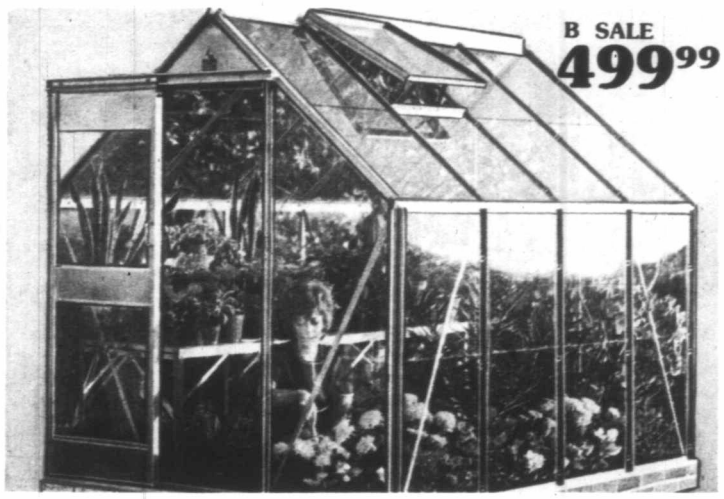

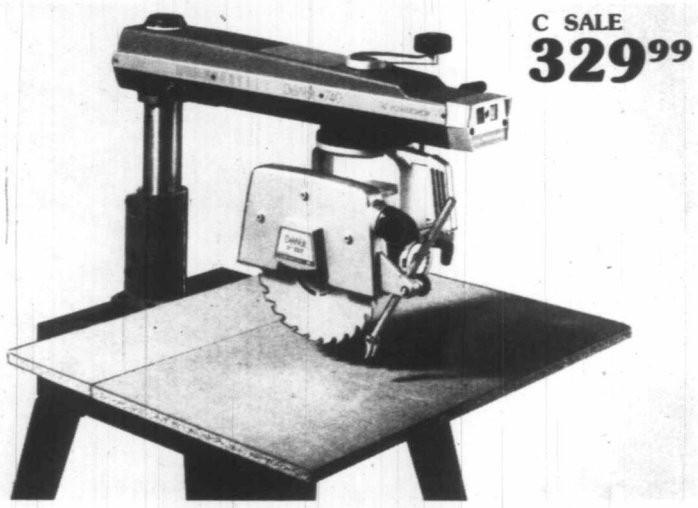

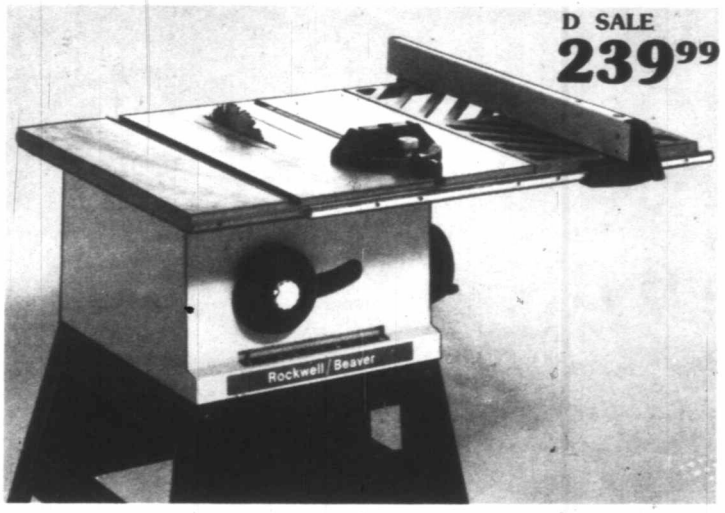

Woodward's Home & Leisure sale

(A) "SPACEMAKER" BARN-STYLE SHED — Long lasting, hot-dipped galvanized metal with baked-on enamel finish. Lockable sliding doors. Approx. 10′ x 9′. Sale Price . . . 279.99
Woodgrain. Gable shed. Approx. 8′x 9′, Sale Each . . . 199.99

(B) "EDEN" ALUMINUM GREENHOUSE — Easy to assemble, with clip-in glass panels, sliding door, roof ventilator, condensation channels, Cedar base recommended. Approx. 6′ x 8′. Sale Price . . . 499.99

(C) DEWALT 10″ RADIAL ARM SAW — By Black & Decker. Roller head has lubricated-for-life bearings. 18″x 21½ work table. 3″ cut. Sale Each . . . 329.99
(Optional Stand . . . 35.99)

(D) ROCKWELL 9″ TABLE SAW — Includes table extension, rip-fence, mitre gauge, combination saw blade and stand. (Motor not included.) Sale Price . . . 239.99

(E) RELIABLE POWER TOOLS — By Black & Decker. Choice of: ⅜″ electric drill, utility jigsaw, or finishing sander, each at one low price. Sale Each . . . 17.99

(F) RELIABLE POWER TOOLS — So handy in your home. ½″ Reversing Drill, Sale Each . . . 49.99
5″ Bench Grinder, Sale Each . . . 47.99
¾ H.P. Router, Sale Each . . . 59.99

Woodward's Hardware

SALE
99.99

SALE
39.99

...udes table ex-
...on saw blade
...e . . . 239.99

...ck & Decker.
..., or finishing
. . . 17.99

...andy in your
...49.99

(A) "JIFFY" WEED-EATER — Trims, edges and cuts all those hard to reach places without damaging the surroundings. With special nylon cutter.
Sale Each . . . 49.99

(B) POULAN 14" CHAIN SAW — Lightweight, direct-drive, 33 c.c. engine. 14" sprocket nose bar. Cuts trees up to 28" in diameter. Automatic chain oiling.
Sale Price . . . 134.99

(C) "SHOP-VAC" HEAVY DUTY CLEANER — 4 gallon capacity. Wet or dry pick up. Use indoors or out. With 4 wheel dolly. Converts to a blower. #640-72.
Sale Price . . . 59.99

(D) BENCH VISES — With positive locking, swivel base, large anvil working surface, replaceable steel jaws. 3½". Sale Price . . . 16.99
(Not Shown) 4" Sale Price . . . 19.99

(E) DIMMER KNOBS AND SWITCH PLATES — You get full brightness control at your fingertips with these handy dimmer knobs. Sale Each . . . 5.99
Matching Switch Plates, Sale Each . . . 1.79

(F) MULTI-PURPOSE TIMER — This lighting control for lamps and small appliances will operate on or off at set hours. Repeats every 24 hours.
Sale Each . . . 10.99

(G) SAVE ON G.E. ELECTRIC MOTORS — Utility motors in 3 sizes: ½H.P. 115 v. 1725 rpm. Sale Each . . . 54.99
¾ H.P. 115/230 v. 3450 rpm. Sale Each . . . 84.99
1 H.P. 115/230 v. 3450 rpm. Sale Each . . . 109.99
Furnace motors, ¼ H.P. Sale Each . . . 39.99
⅓ H.P. Sale Each . . . 44.99

(H) HOT WATER TANKS — Replace your aging tank now. Durable steel tanks have ceramic glass lining. 33 gal. gas, Sale Each . . . 149.99
40 gal. electric Sale Each . . . 139.99

(J) "SHOWER MAGIC" SHOWER HEADS — Pulsating head gives you a gentle, beneficial massage as you shower. Hand held model, Sale Each . . . 12.99
Shower head, Sale Each . . . 8.99

Woodward's Home & Leisure sale

(A) "NORGLOW" ELECTRIC FIREPLACE — The oak log is motorized for a realistic appearance. Thermostat controlled 1350 watt heater. Comes in red, orange, black or almond. Sale Each . . . 139.99

(B) PLANTER STANDS — Plant stands enhance the visual beauty of your home. Sale Each . . . 9.99
(Not illustrated) 2 tier, Sale Each . . . 12.99
4 tier, Sale Each . . . 14.99

(C) SPACEMAKER 4 TIER SHELF UNIT — Made of pressed steel with a woodgrain finish. Size approx. 23½″ x 9¼″ x 48″h. Sale Each . . . 9.99
(Not Illustrated). 3 Tier Unit, 23½″ x 9¼″ x 24″ h. Sale Each . . . 6.99
5-Shelf Pine Etageres, 24″ — Sale Each . . . 64.99
42″ — Sale Each . . . 74.99

(D) ALUMINUM EXTENSION LADDERS — Each ladder has spring loaded safety locks, poly rope and pulley.
20′ Sale Each . . . 41.99
24′ (Not Illustrated) Sale Each . . . 53.99
28′ (Not Illustrated) Sale Each . . . 69.99

(E) 6′ STEP LADDER — So handy to have in your home. Easily portable aluminum ladder has sure grip feet and will not twist. Sale Each . . . 19.99

(F) POWER PAINT STRIPPER — The easy way to remove old paint. Power tool attachment has coarse or fine head. Sale Each . . . 6.99

(G) WOODWARD'S FLAT LATEX WALL PAINT — Dries odor free in ½ hour. Easy to keep clean and to clean up. Ready mixed colours. Sale gal. . . . 9.99
Matching Semi-Gloss — In Latex or oil based alkyd. Sale gal. . . 12.99

Woodward's Hardware

(A) GWG DRILLERS DRILL SHIRT, PANTS — Made of easy care cotton/polyester. Choice of green, brown, navy or tan. Shirts are permanent press with 2 pockets 14½ to 17½. Sale Each . . . 10.99
Pants are permanent press, sizes 32 to 42. Sale Each . . . 11.99

(B) MEN'S NYLON PARKA — You get warmth without weight in this stylish jacket. Nylon outershell and ½ pile, ½ quilted lining. With weather proof polar shield. Choice of navy or olive. Sizes 38 to 44. Sale Each . . . 21.99

(C) HOLLIFILL II WORK VESTS — Dacron polyester vests are available in your choice of 3 reversible colour combinations: Green/red, dark brown/tan, or blue/blue. Sizes, S. M. L. XL. Sale Each . . . 21.99

(D) LA RONDE SPORT SHIRTS — Just what you need for fall and winter wearing. 85% wool/15% nylon in assorted colours. Styled with 2 pockets with flap. S, M, L, XL. Sale Each . . . 12.99

(E) MEN'S FLANNEL WORK SHIRTS — Choose from a variety of checks in sizes 15 to 17½. Cotton flannel shirts have 2 chest pockets. Sale Each . . . 5.49

(F) MEN'S WORK OXFORD — Easy on the feet and on your pocketbook! A comfortable, lightweight oxford with black leather uppers and heavy foam soles. Sale . . . 13.99

(G) MEN'S GLOVE LEATHER OXFORD — With soft, tan leather uppers, oil-resistant outsoles and cushioned insoles. Sale . . . 17.99

(H) SEVEN STAR BLACK UNIFORM OXFORD With neoprene oil-resistant outsoles and padded insoles. D and 2E widths. Sale . . . 23.99
With C.S.A. safety toe. Sale . . . 25.99

(J) MEN'S SEVEN STAR 6" SAFETY TOE BOOT — Made for action with heavy-duty steel toe and cushioned insole. Brown leather uppers. C.S.A. Approved. Sale . . . 29.99

(K) MEN'S SEVEN STAR GLOVE TAN BOOTS — Rough and rugged and ready for the man of action. With acid and chemical resistant soles and cushioned insoles. 6" Sale . . . 23.99
8" Sale . . . 25.99

(L) SEVEN STAR LINEMEN'S BOOTS — With heavy duty steel toes and scuff pads. Oil tanned leather uppers and lug pattern matterhorn sole. C.S.A. approved. Sale . . . 35.99

C SALE **40.99**

C SALE **47.99**

C SALE **53.99**

D SALE **9.99**

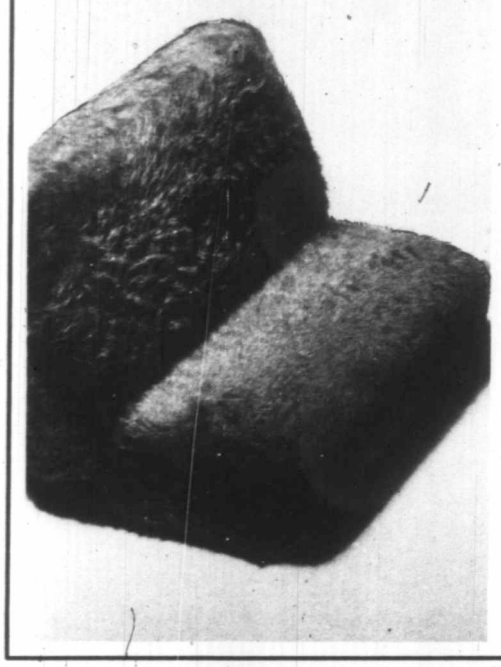

E SALE **27.99**

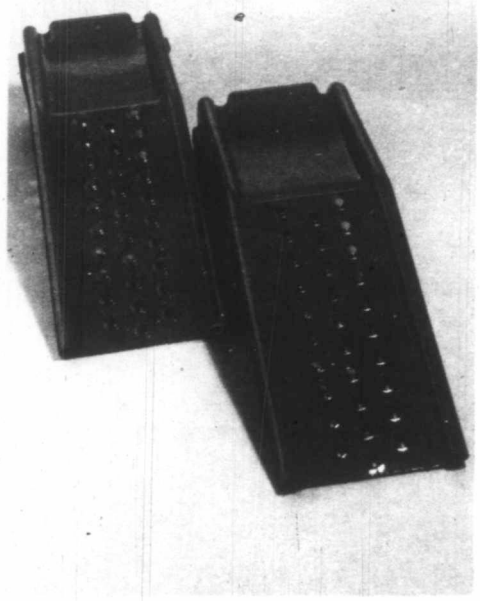

F SALE Pair **36.99**

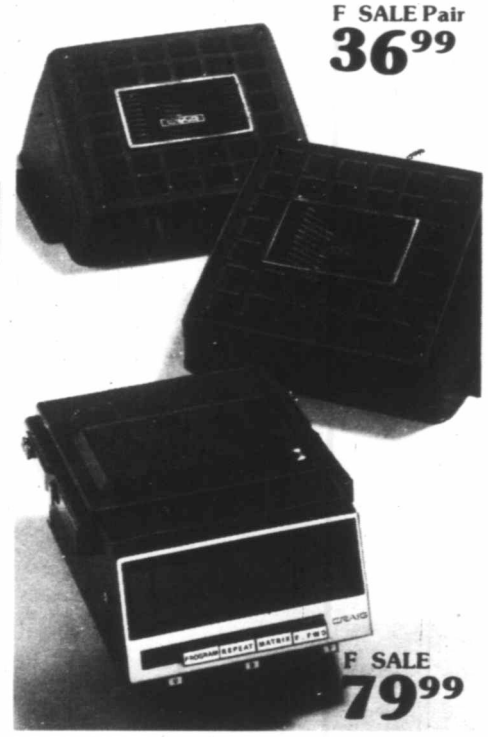

F SALE **79.99**

Woodward's Home & Leisure sale

(A) WOODWARD'S RADIAL SNOW TIRES — 2 ply polyester radial cord plus 2 ply fibreglass belt. Lifetime warranty based on treadwear. Sale Price . . .

155SR12	39.99	GR78 x 14	52.99
155SR13	41.99	FR78 x 15	52.99
BR78 x 13	43.99	GR78 x 15	54.99
ER78 x 14	48.99	HR78 x 15	55.99
FR78 x 14	50.99	LR78 x 15	64.99

Sale Prices include installation.

(B) "PARKWAY" SNOW TIRES — 4 ply nylon. Whitewalls. Lifetime warranty based on treadwear. Sale Prices include installation. Sale Price . . .

600 x 12	29.99	G78 x 14	37.99
A78 x 13	29.99	H78 x 14	39.99
C78 x 13	31.99	D78 x 15	31.99
C78 x 14	31.99	G78 x 15	37.99
E78 x 14	32.99	H78 x 15	39.99
F78 x 14	34.99		

(C) MAINTENANCE-FREE BATTERIES — Exchange Price Installed.
Standard Duty, Sale Each . . . 40.99 300 amp 40 month warranty.
Super Duty, Sale Each . . . 47.99 375 amp, 55 month warranty
Red Hot, Sale Each . . . 53.99 450 amp 65 month warranty.

(D) WASHABLE SEAT COVERS — Tub washable covers in orlon/acrylic pile. Red, blue, green, gold, black, or brown.
Autos, Sale Each . . . 9.99
Trucks & Vanscovers, Sale Each . . . 11.99

(E) 9" CAR RAMPS — Features sure-grip inclines, positive wheel stops. Capacity 5000 lbs. per pair.
Sale Pair . . . 27.99

(F) "CRAIG" 8 TRACK STEREO MATRIX — Features quick-release mount, automatic selection with repeat, fast forward control. 4 watts c.s.w. Sale Each . . . 79.99
"Craig" Speakers, Sale Pair . . . 36.99

Woodward's Automotives

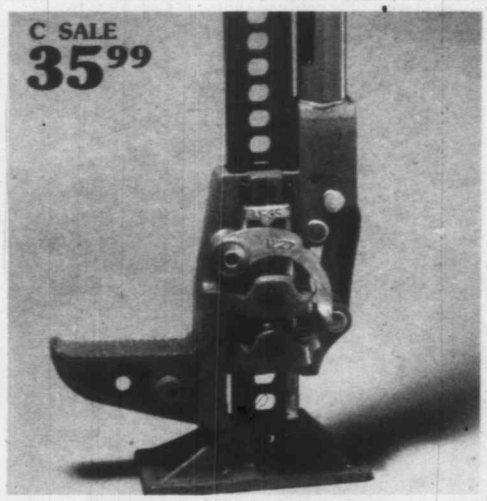

(A) ROOF TOP SKI CARRIER — Tubular rack adjusts to fit in rain channel of auto. Holds 6 skis under rubber straps. Sale Pair . . . 9.99

(B) 40 PCE. SOCKET SET — Contains ¼" and ⅜" drive sockets in both metric and S.A.E. sizes. Guaranteed quality. Sale Set . . . 17.99

(C) 48" "JACKALL" JACK — 4 ton multi-purpose jack for use with cars, trucks, garages, farm equipment or fence stretching. Sale Each . . . 35.99

(D) REAR WINDOW DEFOGGER — By Electrohome. Eliminates mist and fog. Flush mounts into rear deck. 2-speed fan. Sale Each . . . 16.99

(E) 5 AMP. BATTERY CHARGER — Avoid the problems of winter weakness. 12 volt output charger with polarity check light and overload protection. Sale Each . . . 18.99

(F) HEADLIGHT REPLACEMENTS — By Bosch. Quartz-Iodine lights. Give 4 times the normal visibility at night. Sale Pair . . . 44.99
Square Lights, Sale Pair . . . 46.99

(G) AMBER FOG LIGHTS — High intensity, rectangular, fluted light for better penetration through fog and rain. Sale Each . . . 17.99

(H) "ALL SEASON" MOTOR OIL — S.A.E. 10w30 detergent type motor oil. Warranty approved for all cars. Sale Gal. . . . 3.49
Woodward's oil filters, spin-on type, Sale Each . . . 1.79

(J) BATTERY BOOSTER CABLES — 8 ft. color-coded copper cables. Gets your car started quickly when attached to another battery. Indispensable for automatics. Sale Pair . . . 5.99

Woodward's Automotives

Woodward's Ho

(A) **OSTER KITCHEN CENTRE** — See just what this handy help-mate can do for you! It has all the functions of a blender, mixer and doughmaker. The variable speed control has on/off and pulse buttons. Attachments include blender jug, mixer, beaters and dough hooks plus 2 glass mixing bowls. Sale Each . . . 149.88

(B) **SUPERHEALTH COOKWARE SET** — Heavy cast aluminum cookware set heats quickly, requires little water or oil. 9 pce. set consists of: 1, 2, 3 qt. saucepans with lids, 5 qt. Dutch oven with lid, 10" frypan. Sale Each . . . set 79.99

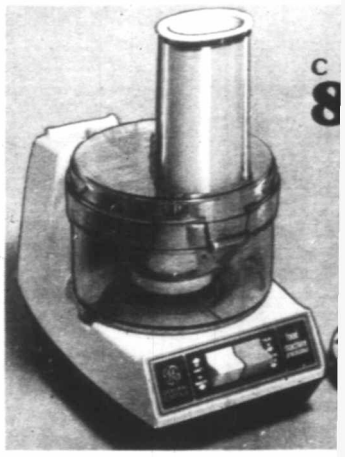

(C) **C.G.E. FOOD PROCESSOR** machine performs difficult kitchen Powerful motor base, 2 cutting attac cessing container. Sale Each . . . 89.

(F) **SET OF STACKING STOOLS** — These 3 upholstered stools have sturdy leg supports. An easy-to-store set that's handy to have. Assorted colours. Sale Each . . . set 21.99

(G) **BAR STOOLS** — Just what you want for your rec or family room. Seats are vinyl upholstered; legs are chrome plated. Choice of bright colours. Sale Each . . . 9.99

(H) **10" T-FAL FRYPAN** — Bonded, non-stick surface will not crack, chip or peel. With sturdy, heat-resistant handle and hang-up ring. Sale Each . . . 9.99

(J) **OSTER SUPER GRILL** — The family size 16" grill is cast aluminum that heats rapidly. Non-stick surface is easy to clean. Complete with thermostat control and buffet side handles. Sale Each . . . 36.99

(P) **IRONING TABLE** — All steel construction with mesh top. Adjustable height. Folds flat for storage. Sale Each . . . 13.99
"Cloth of Steel" brand pad and cover. Sale Each . . . 4.99

(Q) **C.G.E. "SURGE OF STEAM" IRON** — Gives extra burst of steam when needed. Fabric guide, steam button, water-level indicator. Polished soleplate has lots of vents. Sale Each . . . 32.99

(R) **3 STEP LADDER** — For those hard-to-reach areas in your home. Sturdy metal ladder has slip-resistant feet. Folds compactly. Sale Each . . . 15.99

(S) **THERMOS BOTTLE** — Easy to fill, wide mouth; insulated glass liner. 30 oz. Vacuum seal lid. Sale Each . . . 5.99
ALL STEEL VACUUM BOTTLE — Stainless steel lining 5 year warranty 33.5 fl. oz. Sale Each . . . 39.99

(K) PH for eas ed blac Sale E

(T) GA "Wood has stu odors i

Housewares Fair

C.G.E. FOOD PROCESSOR — Multi-purpose chine performs difficult kitchen chores in seconds. werful motor base, 2 cutting attachments. Large prosing container. Sale Each . . . 89.88

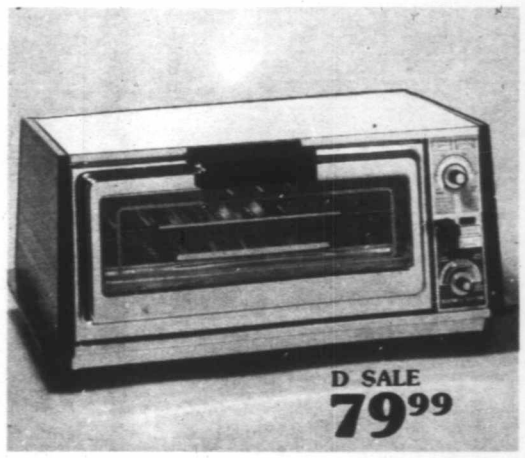

(D) C.G.E. DELUXE TOASTER OVEN — Versatile 4 in 1 appliance bakes, top-browns, broils and toasts 4 slices. Temp. control to 500°. Compact styling, hinged see-thru door. Sale Each . . . 79.99

(E) MELITTA 14 CUP AUTOMATIC COFFEEMAKER — Brews 2 to 14 cups in heat resistant glass carafe. With built-in warmer plate. Transparent water reservoir. Uses No. 6 filter bags. Sale Each . . . 36.99
Filter Bags are fine quality, chemical free paper. Packages of 40. No. 6 filters, Sale pkg. 99
No. 4 filters, Sale pkg. 84

ER GRILL — The family ast aluminum that heats surface is easy to clean. ermostat control and buf- Sale Each . . . 36.99

(K) PHILIPS SWITCHBLADE KNIFE — for easy kitchen carving. Stainless serrated blades. "Hole-in-handle" design. Sale Each . . . 28.99

(L) 5 QT. 'PRESTO' COOKER — Cast aluminum pressure cooker is fast and safe. Seals in natural flavour. Includes detailed recipe/instruction booklet. Sale Each . . . 31.99

(M) C.G.E. COFFEEMATIC — Brews 2 to 10 cups of filtered coffee in minutes. With see-thru water reservoir, permanent filter basket and heat resistant glass carafe. Sale Each . . . 44.99

(N) C.G.E. 2 QT. KETTLE — Fast-boil single element kettle has brilliant nickel-chrome finish with Harvest Gold handle. Shuts off if boiled dry. Detachable cord. Sale Each . . . 26.99

BOTTLE — Easy to fill, ulated glass liner. 30 oz. Sale Each . . . 5.99
CUUM BOTTLE — Stain- year warranty 33.5 fl. oz. .99

(T) GALVANIZED GARBAGE CAN — "Woodward" brand, 16½ gallon container has sturdy side handles. Locking lid keeps odors in, pets out. Sale Each . . . 6.99

(U) ROLL & RACK WASTE RECEPTACLE — Supports roll of tear-off disposal bags. Attaches to back of cupboard door. Hinged cover lid. Sale Each . . . 5.99 Replacement bags, pkg. of 30 Sale Each . . . 1.19

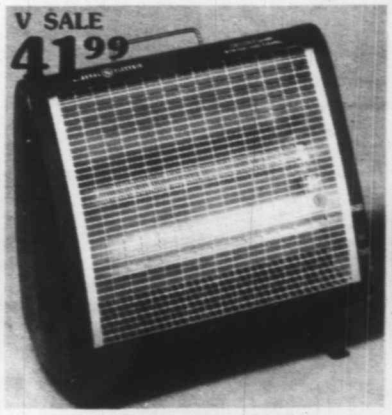

(V) C.G.E. PORTABLE HEATER — Fan forced heat with automatic thermostat. Dual heat selector: 750/1500 watts. Safety tip-over switch, pilot light. 1 yr. warranty. Sale Each . . . 41.99

(W) LONG RING TIMER — 60 minute kitchen timer has long, loud ring. Easy to read dial. Choice of colours. Sale Each . . . 8.99

Woodward's Home & Leisure sale

(A) ITT 400 CAMERA KIT — Easy to operate pocket camera with electronic exposure control, built-in flash, batteries and drop-in cartridge load film. Sale Each . . . 82.99

(B) KODAK EKTRALITE 10 CAMERA OUTFIT — Convenient built-in electronic flash, automatic shutter speed adjustment, lens cover plus colour film and batteries. Sale . . . 42.99

(C) KODAK COLORBURST 100 INSTANT CAMERA WITH CASE — Just aim, focus and shoot. The picture is automatically ejected from the camera. In minutes you have an instant print in beautiful, lifelike color by Kodak. Complete with case. Sale Each . . . 52.99

(D) CANON CANONET 28 CAMERA AND CANONLITE D FLASH — An automatic 35 mm camera with shutter speeds of 1/30 to 1/620 secs. Automatic shutter lock for incorrect lighting. Complete with case and Canonlite D electronic flash that works automatically with this camera. Sale Set . . . 134.99

Canonet 28 and Case Only, Sale Each . . . 109.99
Canonlite D Flash Only, Sale Each . . . 27.99

(E) VINYL GADGET BAG — This is the ideal bag for your camera and accessories. Adjustable shoulder strap. Sale Each . . . 54.99

(F) BUSHNELL BINOCULARS — Choice of 2 powers.
7 x 50 Ensign Binoculars. Complete with case.
Sale Each . . . 39.99
10 x 50 Ensign Binoculars. (Not Illustrated)
Sale Each . . . 39.99

(G) RICOH AUTOMATIC 14 ELECTRONIC FLASH — designed for fast-working photographers requiring maximum performance with minimum size and weight. Sale Each . . . 26.99

(G) RICOH SUNPAK GX14 ELECTRONIC FLASH — can be used on most 35 mm cameras. Sale Each . . . 14.99

Woodward's Cameras

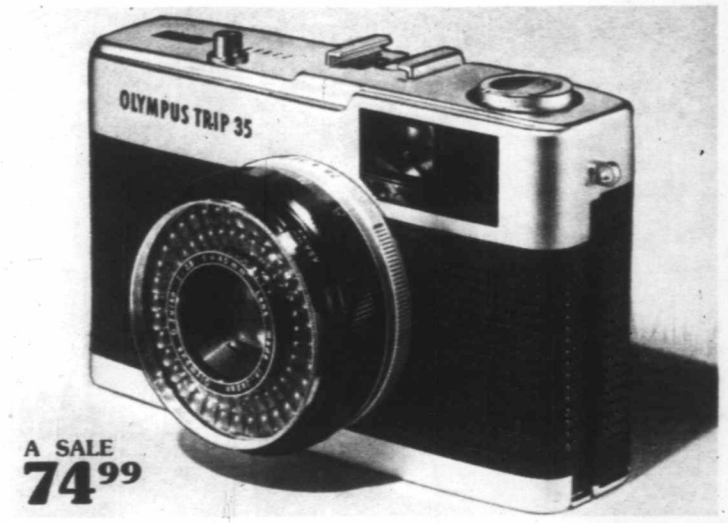

A SALE
74.99

B SALE
179.99

C SALE
182.99

D SALE
199.99

E SALE
159.99

F SALE PRICES
2.19 to 5.99

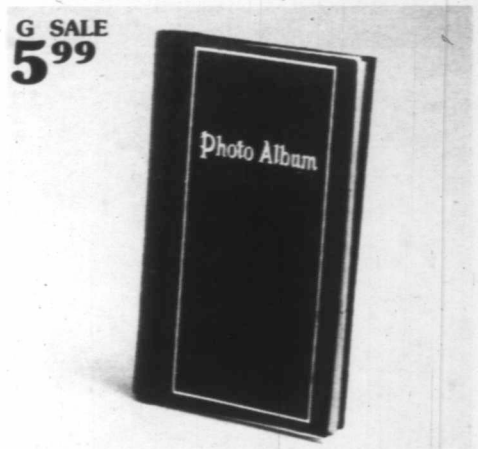

G SALE
5.99

H SALE
49.99

H SALE
79.99

(A) OLYMPUS TRIP 35 MM CAMERA — A compact, full frame 35 mm camera. Featuring automatic exposure programming over shutter, speeds of 1/40 to 1/200 sec., 4 position zone focus and underexposure warning with shutter lock. Complete with pouch case. Sale Each . . . 74.99

(B) BELL & HOWELL 1460Z MOVIE PROJECTOR — Four speeds of 18, 9, 6, and 3 frames per second. Automatic loading with zoom lens, and fast, convenient fast forward and reverse. Takes Super and Standard 8 film. Sale Each . . . 179.99

(C) KODAK CAROUSEL 760H PROJECTOR — Features quartz halogen lamp, automatic focusing and remote control forward and reverse cycle. Sale Each . . . 182.99

(D) BELL & HOWELL 2123 MOVIE CAMERA — The easy to operate camera has power zoom, automatic exposure, xL shutter for low light capabilities. Sale Each . . . 199.99

(E) BELL & HOWELL CUBE SLIDE PROJECTOR — A compact, inexpensive way to store and show slides. Uses cubes for showing and storing. Automatic focus, remote control. Sale Each . . . 159.99

(F) SLIDE PROJECTOR TRAYS AND FILES — Bell & Howell
Cubes, Sale, Pkg. of 3 . . . 2.19
Kodak 140 Tray, Sale Each . . . 5.99
Rotary 100 Trays, Sale Each . . . 3.49
Group Slide File, Sale Each . . . 5.99 Not Illustrated.
Individual Slide File, Sale Each . . . 5.99

(G) SLIP IN PHOTO ALBUM — Ideal for storing and displaying your favourite 3½ x 5" color prints. Get several at this low price. Sale Each . . . 5.99

(H) CAMERA TRIPODS — Choice of 2 models. Ranger Tripod, Sale Each . . . 79.99
HAE 300 Channel Lock Tripod, Sale Each . . . 49.99

(J) 50 x 50 LENTICULAR SCREEN — Not Illustrated. Sale Each . . . 37.99

Woodward's Cameras

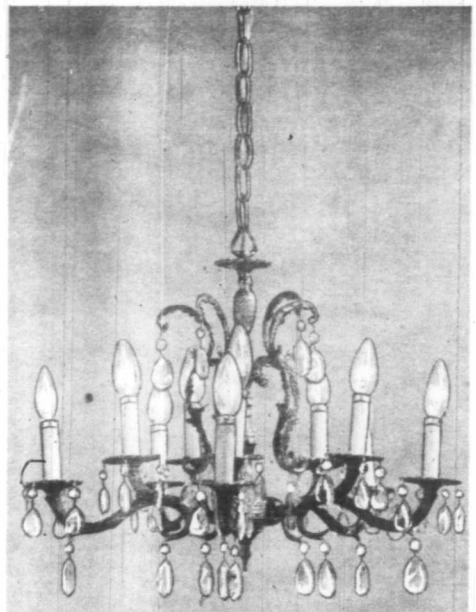

A SALE
79.88

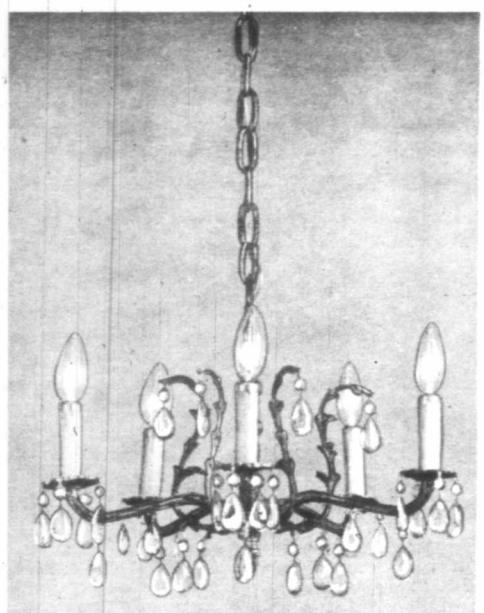

B SALE
36.88

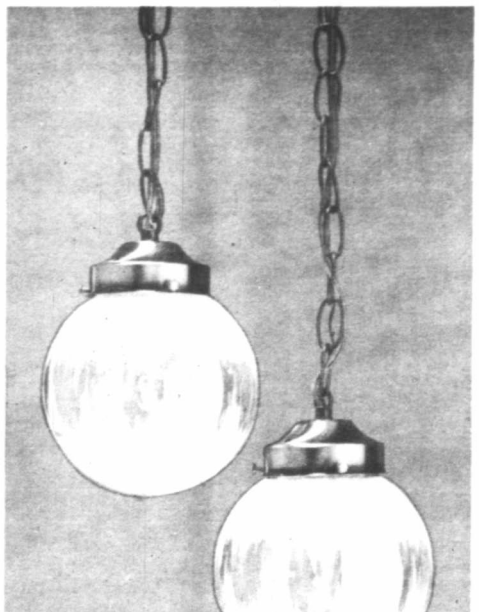

C SALE
29.88

D Sale
9.88

E SALE
42.88

F SALE
32.88

G SALE
94.88

H SALE
15.88

J SALE
6.88

K SALE
24.88

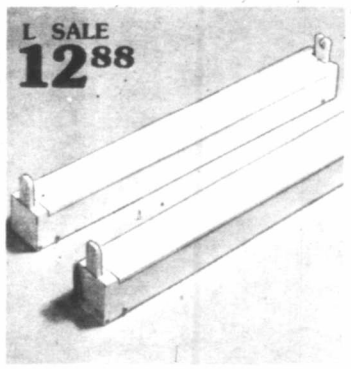

L SALE
12.88

Woodward's Home & Leisure sale

(A) DELUXE CHANDELIER — Deluxe 10 arm chandelier. 10/60 w candelabra base. 23" diam., 18" h. 37" overall ht. (Approx.) Sale Each . . . 79.88

(B) GRACEFUL CHANDELIER — For hallway or bedroom. 5 arms, 5/60 w candelabra base, 14" diam., 16" ht. 33" overall ht. (Approx.) Sale Each . . . 36.88

(C) DOUBLE SWAG BATHROOM FIXTURE — Champagne glass. Sale Each . . . 29.88

(D) SWEDISH BALL — 10" eye-catching opal glass ball on holder. Choice of brass or chrome finish. Max. 100 watts. Sale Each . . . 9.88

(E) TIFFANY STYLE LAMP — Gold and amber colored glass. A deluxe ceiling fixture with 6" white diffuser glass. Sale Each . . . 42.88

(F) Hall Fixture — Picture this elegant fixture in your hallway. Approx. size 8½" diam. 12" ht., 30" overall. Sale Each . . . 32.88

(G) ULTIMATE LAMP — the modern style 6 light fixture is smoked glass with a brass finished frame. See it in our Lamp Department today. Sale Each . . . 94.88

(H) CEILING FIXTURE — Here's the ideal light for your rec room or family room. Approx. 12" square white glass with clear line, wood frame. Sale Each . . . 15.88

(J) POWDER ROOM FIXTURE — A great finishing touch for your powder room. Choice of 2 or 4 lights.
2 light fixture, Sale Each . . . 6.88
4 light fixture (not shown), Sale Each . . . 14.88

(K) FLUORESCENT FIXTURE — This energy saving, 2 light fixture is 48" long. White finish with clear plastic diffuser for 2-40 watt rapid start tubes. (Tubes not incl.) Sale Each . . . 24.88

(L) SINGLE TUBE FIXTURES Fluorescent light in choice of 2 lengths. Single tube. (Tube not incl.) 2 or 4 foot lengths. Sale Each . . . 12.88

Woodward's Lamps

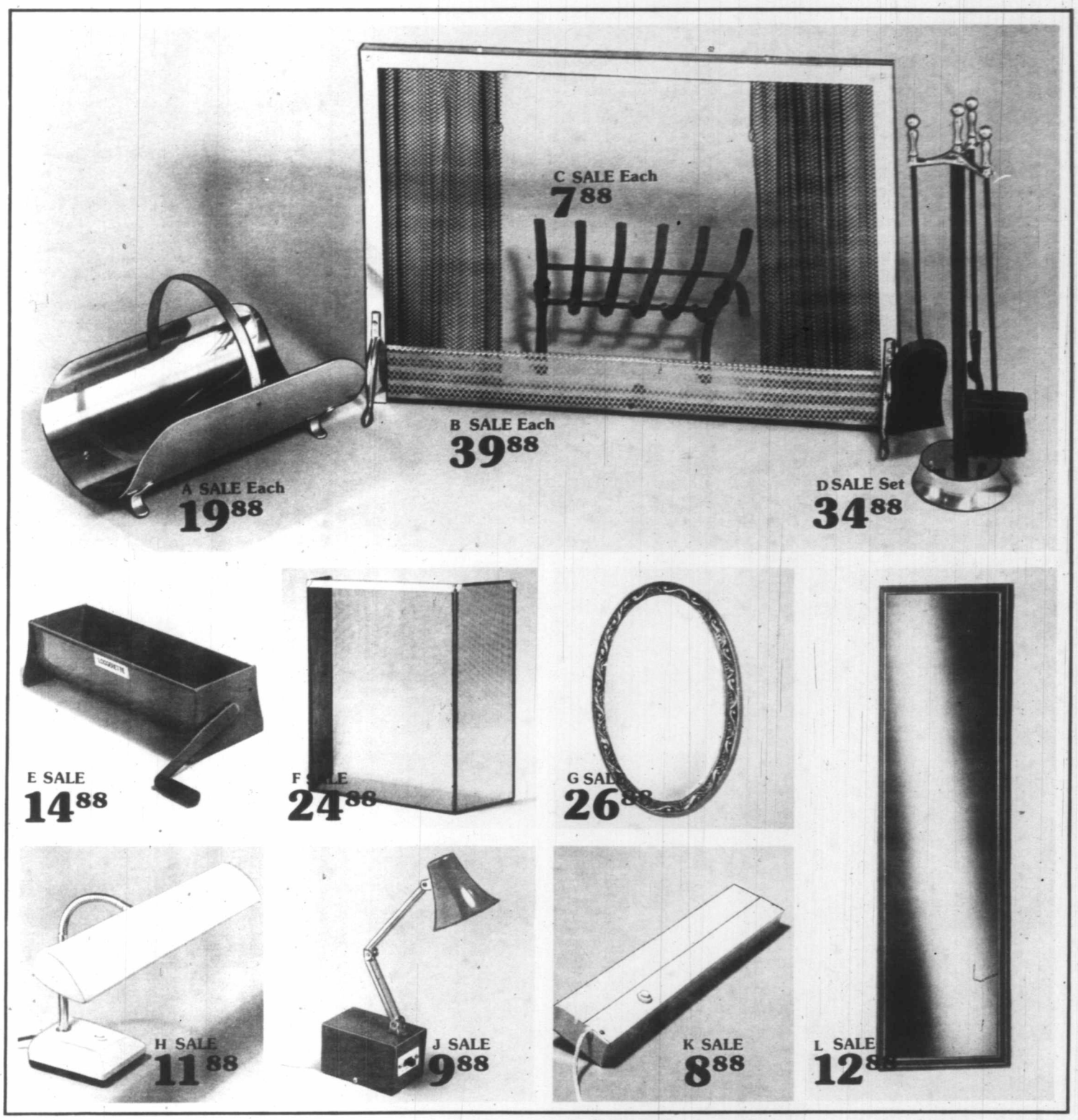

(A) **WOODCARRIER** — Keep your wood neat and handy in this polished brass finished woodcarrier which stands on its own 4 feet. Sale Each . . . 19.88

(B) **BRASS FINISHED FIREPLACE SCREEN** — A warm touch for hearth and home. Approx. 26″ x 36″. Sale Each . . . 39.88

(C) **FIREGRATE** — This cast iron 6 bar grate safely cradles your logs and helps them burn by allowing the air to flow freely. Approx. 16″ long. Sale Each . . . 7.88

(D) **COMPANION SET** — All the tools needed for your fireplace. Brass finished set includes sturdy poker, brush, shovel and stand. Sale Set . . . 34.88

(E) **LOG ROLLER** — Utilize your old newspapers and magazines with this easy to use, sturdy metal roller. Just roll them up, then burn them. Sale Each . . . 14.88

(F) **FIREPLACE SCREEN** — Protect your floors and carpets with this folding, free standing screen. Approx. 29″ high. Sale Each . . . 24.88

(G) **OVAL MIRROR** — With French Barbizon frame finished in your choice of bronze/gold colour or white. Approx. 20½″ x 32″. Sale Each . . . 26.88

(H) **DESK LAMP** — Ideal for student's desk, work area, office or reading room. 18″ lamp comes complete with fluorescent tube. Sale Each . . . 11.88

(J) **HIGH INTENSITY DESK LAMP** — This lamp may look small but it provides lots of light. Use it in your office, den, or at your desk. Sale Each . . . 9.88

(K) **UTILITY LAMP** — This 18″ fluorescent fixture has a white finish. Complete with tube, cord, and plug. Mount on wall or ceiling. Sale Each . . . 8.88

(L) **HANDY DOOR MIRROR** — With brown coloured frame. Size approx. 16″ x 56″. In carry-home package. Sale Each . . . 12.88
Sorry, no home delivery on this item.

Woodward's Home Accessories

Use your credit to enjoy the things you want and need now. Take advantage of the many items selling at exceptional savings this week, during our Home and Leisure Sale.

Woodward's Home & Leisure sale

(A) MEN'S AND LADIES' CARIBBEA III SOFT SIDE LUGGAGE — By Samsonite. Richly grained, long wearing vinyl that wipes clean with a damp cloth. Heavy duty, double polyester zipper locks under a wide, top stitched buckled flap. Resist-twist frame.
Sale Each
Ladies' Shoulder Tote . . . 29.99
Gadgeteer Tote . . . 32.99
(Not Shown) Stowaway Tote . . . 39.99
Carry-on O'Nite . . . 41.99
24" Companion w/wheels, (Not Shown) . . . 56.99
26" Companion w/wheels . . . 62.99
29" Companion w/wheels . . . 69.99
(Not Shown)
Men's Commuter . . . 49.99
3 Suiter w/wheels . . . 69.99

(B) TOTE BAGS GO EVERYWHERE — Sale Each
Poly Tote . . . 11.99
Gadget Bag . . . 12.99
Handi-Tote . . . 14.99

(C) SAMSONITE SHERBROOKE — Features lightweight magnesium frame, tongue and groove closures, recessed easy action locks. Sale Each
Ladies Petite Tote, . . . 22.99 Overnite, . . . 51.99
Shoulder Tote, Sale Each . . . 29.99
24" Pullman w/wheels, Sale Each . . . 64.99
26" Pullman w/wheels, Sale Each . . . 74.99
Men's 21" Companion, Sale Each . . . 51.99
3 Suiter w/wheels, Sale Each . . . 74.99

(D) CARSON FLIGHT BAG WITH WHEELS — Vinyl bag with accessory pockets. Sale Each . . . 59.99
Woodward's Luggage

(E) WHITE BUFFALO YARN — 100% wool is available in plain or variegated shades of white, brown, black or gray. 227 gram ball, Sale Each . . . 3.49

(F) GLASS CARBOY — For wine making or terrariums. Approx. 19" (48cm) high. Sale Each . . . 9.99

(G) PETALCRAFT FLOWER KITS — Makes 5 flowers. Complete with instructions. Sale Kit . . . 2.99 to 3.66
Woodward's Fabrics

(A) TOURNAMENT SLATE POOL TABLE — Quality table made with one piece ⅞" Italian slate, formica rails and live action cushions. Table is complete with 2⅛" American pool balls, four 57" one piece cues, triangle and chalk. Sale Each . . . 849.00

Cue Rack — Features scoreboard, holds six cues. Sale Each . . . 29.99

Two Piece Pool Cues — Excellent quality cue with brass to brass joint and screw on tip. Sale Each . . . 11.99

(B) AIR HOCKEY — Come in and see this exciting fast action game of skill. Puck floats on cushion of air. Complete with puck and controllers. Sale Each . . . 89.99

(C) DELUXE POOL TABLE — Attractive fine quality table features solid ¾" Dupan bed, walnut finish. Complete with 2⅛" pool balls, 4 cues, triangle and chalk. Sale Each . . . 399.00

(D) PACHINKO GAME — Fun for the whole family. Pinball action games comes complete with balls. Sale Each . . . 59.99

(E) MODEL 1100 SHUFFLEBOARD — Deluxe 3 in 1 shuffleboard with handsome rosewood cabinet, carpeted gutters and folding legs for storage. Game complete with set of 8 rocks, matching scoreboard and wax. Sale Each . . . 369.00

(F) GAMBIT GAME TABLE — Complete family entertainment centre featuring attractive 48" dining table with flip-flop 6 place card table and action packed bumper pool table. Table complete with balls, two 48" cues, chalk and rules. Sale Each . . . 399.00

Woodward's Toys

Charge it! Two little words that go a long way to make your budgeting easier. Visit or phone your nearest Woodward's Credit Office and arrange a convenient plan to suit you.

(A) MEN'S COLINS SKI SUIT — Down filled, assorted colours and sizes. Sale Each . . . 99.99

(B) LADIES' WHITE STAG SKI SUIT — Nylon 2 pce.; assorted colours, sizes. Sale Each . . . 74.99

(C) CONDOR BOOTS — for men, ladies have thermoplast shell, rolled cuff. Sale Each . . . 54.99

(D) ADULT SKI VEST — Lightweight, warm vest has snap fly front, pockets. Assorted colours and sizes. Sale Each . . . 19.99

(E) WEIDER WEIGHT SET — Weight set consists of 1 barbell bar, 2 dumbell bars, vinyl weight plates, collars, sleeves. Sale Each . . . 39.99
3 in 1 Training Bench is sturdily constructed. Sale Each . . . 37.99

(F) MEN'S SKI JACKET — Light weight mountain goat jacket. Sale Each . . . 74.99

(G) C.C.M. EXERCISE BIKE — With speedometer, mileage meter, adjustable tension control, clock timer. Sturdy frame. Sale Each . . . 109.99

(H) WESTERN DOWN SKI JACKET — Snow cuffs, snow band. Nylon outer shell, goose down insulation. Assorted colours.
Youths' Sale Each . . . 59.99 Men's, Ladies' Sale Each . . . 79.99

(J) TABLE TENNIS TABLE — By Gendron. Folds from both sides for easy roll-a-way. Lift 1 side playback. ¾" top. Approx. 5'x 9'. Sale Each 69.99

(K) ROSSIGNOL "OLYMPIA" SET — Olympia skis with Salomon 222 bindings. (Installation extra). Sale Set . . . 149.99
Skis only Sale Each . . . 129.99

(L) DYNASTER "RUSTLER" SET — Rustler skis with Salomon S444 bindings. (Installation Extra). Sale Each . . . set 169.99
Skis only Sale Each . . . 109.99

(M) RADISSON "TOURING" X-COUNTRY SET — Radisson skis with Scan bindings, Colins ski poles, Tyrol boots. (Installation extra). Sale Each . . . set 69.99

(N) JARVINEN X-COUNTRY SET — Jarvinen skis with Scan bindings, Colins ski poles, Tyrol boots. (Installation extra). Sale Each . . . set 84.99

(P) BOBBY CLARKE HOCKEY SKATES — By Bauer. With sturdy nylon uppers, split tongue, tendon guard. Assorted sizes. Sale Each . . . 49.99

(Q) FLOCKED DART BOARD — Sturdy board is wired on both sides. 18" x 1¼". Sale Each . . . 16.99
Long Feather 3 Dart Set. Sale Each . . . 2.99

Woodward's Sporting Goods

VANCOUVER	OAKRIDGE	PARK ROYAL	CLEARBROOK*	NEW WESTMINSTER	GUILDFORD	LANSDOWNE	VICTORIA	PORT ALBERNI	PENTICTON	KAMLOOPS	PRINCE GEORGE
684-5231	261-3311	922-6111	853-7711	521-9611	588-2111	270-3322	386-3322	723-5641	493-1900	374-4141	563-0211

*Hope area call collect 792-0830 Chilliwack area call toll free 792-0830

Handling charges will be added outside normal delivery area

SUPPLEMENT TO: THE COLUMBIAN - Saturday, Oct. 21, 1978; THE VICTORIA TIMES - Saturday, Oct. 21, 1978; THE RICHMOND REVIEW - Friday, Oct. 20, 1978; NORTH SHORE NEWS - Sunday, Oct. 22, 1978; THE COLONIST - Sunday, Oct. 22, 1978; THE CENTRAL VALLEY NEWS ADVERTISER - Saturday, Oct. 21, 1978; THE CHILLIWACK NEWS ADVERTISER - Saturday, Oct. 21, 1978; THE PRINCE GEORGE CITIZEN - Friday, Oct. 20, 1978; THE KAMLOOPS NEWS - Friday, Oct. 20, 1978; THE ALBERNI VALLEY TIMES - Friday, Oct. 20, 1978; QUESNEL CARIBOO OBSERVER - Wednesday, Oct. 18, 1978; THE VANCOUVER SUN - Saturday, Oct. 21, 1978.

Woodward's strive for accuracy in the production of all our advertising. However, errors can occur and should you order an item which is incorrectly priced, described or illustrated, we will notify you.

The Daily Colonist.

Vancouver Island's leading newspaper since 1858

No. 257 — 120th Year | Victoria, British Columbia, Sunday, October 22, 1978 | 15¢ Daily, 30¢ Sunday

Sunny, high 14

Weather Details on Page 2

Posties win Round 1

CANADIAN PRESS

The Canadian Union of Postal Workers "won its first victory against the government" Saturday when justice department lawyers failed to obtain an immediate injuction to halt picketers at Vancouver-area post offices, said union leader Jean-Claude Parrot.

A British Columbia Supreme Court justice put off the injunction hearing until Tuesday in Vancouver. Applications for injunctions will be heard Monday in Toronto, Winnipeg and Halifax and a hearing is expected in Montreal early this week.

Parrot, interviewed in Ottawa on Saturday night, predicted that "maybe the government will have some problems" getting the injunctions.

Meantime, he said most of the union's 23,000 members remained off work across the country and would stay off until a collective agreement has been signed.

Justice Minister Otto Lang announced his intention to seek court injunctions Friday after it became clear that the majority of workers were defyinc phe back-to-work order passed by Parliament Wednesday. They have been off their jobs since last Monday night.

Lang said he did not expect that the injunctions could be heard until at least Monday and could not predict when the members would return to their jobs.

Lang said he continued to hope the mail sorters and postal clerks would return to their jobs voluntarily.

Justice department lawyers had asked Justice J. C. Bouck of the B.C. Supreme Court to grant an immediate injunction to stop the picketing in the Vancouver area. But he ruled that they had not served the union office with the required legal documents in time for union lawyers to$prepare a defence.

Parrot said a full working day must elapse between the time application for injunction is made and the time of the hearing.

The special applications, called short leave applications, would be used to circumvent the normal seven-day waiting period for injuncion applications.

Parrot said the injunction application in Vancouver contained the names of several union officials and members. Justice department lawyers failed in their bid to have the injunction bid applied to all striking members of the locak

CUPW has hired lawyers across the country to fight the injunction bids.

At the same time, the union is preparing to take the government to Federal Court to challenge the validity of the back-to-work bill which

Page 2—Court

Israel urged to quit

CAIRO, Egypt (UPI) — Egypt, with American backing, has urged Israel to withdraw its troops from major towns of the West Bank as a "gesture of good will" to Palestinians, the newspaper *Al Ahram* said in Sunday's early editions.

Reporting from Washington, where Egyptian and Israeli negotiators were working on a peace treaty, the semi-official newspaper said Egypt and the U.S. insisted the proposed pact be linked to progress in solving the West Bank and Gaza Strip problem.

The Israelis, the newspaper said, argued they were ready to begin implementing the Camp David peace framework, which calls for transition to Arab autonomy in the West Bank and Gaza. But Israel said this was impossible because of the refusal of local Palestinians to join the peace talks.

Egypt then suggested that Israel should "order a series of unilateral measures to demonstrate its goodwill," the newspaper said. They should include:

- Redeployment of Israeli occupation forces and their withdrawal from the major towns of Nablus, Ramallah and Jenin.
- Releasing a number of Arab political prisoners.
- Lifting restrictions on political gatherings.

Seattle man millionth Tut visitor

SEATTLE (AP) — Seattle resident Jim Cleghorn became the one-millionth visitor Saturday to see the King Tutankhamen exhibit at the Seattle Centre.

He was presented with a $400 gold-fired ceramic replica of the King Tut mask by the Seattle Art Museum, sponsor of the exhibition's visit to Seattle.

She loves piano and the player

—Colonist photo by Alex Barta

Happy newly-weds Mr. and Mrs. Voas

Bride, 99, and groom, 93 —straight down to aisle

By PAUL De GROOT
Colonist reporter

It was a whirlwind romance.

The bride first saw the groom as he sat playing the piano one day. A lover of music, she is reported to have said at the time, "I'd like to marry a man who plays like that."

They met again, a short time later, and it was love at first sight.

That was two months ago. On Saturday, Samuel Robert Voas and Rosina Kirkbride were married. It was, appropriately, the bride's birthday. Today is the groom's birthday.

What makes this a somewhat unusual wedding is that the bride was born in Brighton, Sussex, in 1879, making her 99, and the groom is 93 today.

"It was a little strange filling out the forms, which ask for the birthday and place of their parents, and realizing that we were talking about people who were born well over a century ago," Brig. William Hosty, administrator of the Salvation Army's Matson Lodge, who officiated at the ceremony, said Saturday.

It was on her first visit to Matson Lodge that Mrs. Voas first heard her future husband's piano playing.

"He plays the piano by the hour," Hosty said, "and he was playing when she first came to look at the lodge."

The piano-playing may have been one of the factors that persuaded Mrs. Voas to live at Matson Lodge in the first place. The day she came in the door, Samuel Voas happened to be standing in the lobby, and their friendship began.

Matson Lodge is a personal care facility in Esquimalt, which looks across the Inner Harbor to James Bay and Ogden Point. The 143 residents care for themselves, but eat in a common dining room. The couple will have a suite in the lodge.

Their wedding Saturday was a simple affair attended by about 40 guests, as well as many residents of Matson Lodge. The flower girl was the bride's great-granddaughter, and the ring bearer the groom's great grandson.

In deference to the age of the couple, there was no grand entrance, and everyone sat down for most of the ceremony. But after the ceremony, the bride and groom walked steadily down the aisle to cut a wedding cake.

While confessing to a love of music, Mrs. Voas, an alert, former businesswoman from the Hawker-Siddeley aviation family, indicated that there are limits.

When asked if she was expecting a piano sonata from her husband to wake her every morning, she replied, "if he did, I'd throw something at him."

Bridge lifts, three hurt

By PAUL De GROOT
Colonist reporter

The Johnson Street bridge lifted while traffic was still crossing it Saturday night, injuring three people and wrecking two vehicles.

Chief operator John Kirkendale said the bridge operator was raising the span to let a boat through and had it from three to six feet high when a car drove over the bridge from the east side. The vehicle landed obliquely on its nose on the pavement on the other side of the span, injuring the two occupants.

At the same time, a motorcycle ridden by Jean Guy Bergeron was approaching the bridge from the west. Unable to stop in time, Bergeron jumped from the bike just before it smashed into the raised lip of the bridge. The bridge then came back down, crushing the front of the bike between the lift span of the bridge and the pavement on the other side.

The car's frame appeared to be broken by the impact of the fall from the lift span to the pavement. Its front and rear were both tilted upward.

Leo Bove, of 420 Katherine, the passenger in the car, said he and the driver "figured it was clear" when they went across.

Bergeron, Bove and the unidentified driver of the car were taken to Victoria General Hospital for treatment, with Bergeron being admitted for observation for head injuries.

Kirkendale said the accident was not due to mechanical failure on the bridge, which appeared to be undamaged in the incident. It appeared that the traffic barricades on either side of the bridge were still raised when the bridge began to lift.

Built in 1924, the bridge requires about $1.4 million in repairs to replace badly corroded sections and cracks in the concrete piers, city engineer John Samson told Victoria council last week.

BIG ONE THEN DEATH

SYDNEY, Australia (UPI) — All his life, Doug Le Poidevin had dreamed of catching "the big one."

Le Poidevin, an ardent fisherman, finally achieved his dream and died a "perfect fisherman's death" in the struggle to land it, an Australian newspaper reported Saturday.

The story told by the newspaper, *The Australian*, was reminiscent of Ernest Hemingway's classic *The Old Man and The Sea* which described an old Havana fisherman's struggle against a giant marlin and scavenger sharks.

Le Poidevin, a 58-year-old retired hotel manager from Mildura on the Murray River, caught his fish, a 79-pound Murray River Cod, during a sunset expedition Thursday with his 15-year-old grandson Brian.

The Australian said Le Poidevin hauled the fish, Australia's largest freshwater variety, into their little boat, addressed it as "you bloody beauty" and told Brian, "Take me home".

Le Poidevin then collapsed from a fatal heart attack.

Le Poidevin will be buried Monday and his family and friends will hold a wake at which the great fish will be served.

Regions razzed

By JIM HUME
Colonist reporter

VANCOUVER—Total abolition of regional districts in B.C. was demanded by delegates to the annual Social Credit convention Saturday.

Speaker after speaker angrily denounced the regional government concept, despite appeals for a cooler approach from Don Morton of North Cowichan.

Morton tried to calm ruffled feathers by suggesting that the resolution calling for an immediate end to regional government be tabled until Municipal Affairs Minister Hugh Curtis produced promised reforms.

"The minister has told us that following a full investigation of regional districts he is going to make some major changes", Morton said. "We should see what he is proposing before passing this condemnation."

But the delegates were in no mood for compromise. They cheered as one speaker appealed for all regional functions to be returned to municipalities or, in the case of unorganized areas, to the provincial government. "It is time we returned to sanity," he said.

Other speakers said rural areas are "being crucified on the cross of regionalism," while others called for "the dismemberment of this empire and the sooner the better."

When the voice vote was taken, the roar of condemnation completely drowned out the odd voices calling for caution.

But while delegates were in belligerent mood when discussing regional government, they were in benevolent spirit when debating the

Page 2—Socreds

Socred rank and file urges 'back-to-sanity' government

Delegates veto work-law vote

VANCOUVER — Delegates to the annual Social Credit convention Saturday rejected a resolution demanding that the government hold an open referendum on right-to-work laws.

While resolutions chairman Leslie Peterson declined to release the number in a hand vote, the count ran approximately two to one against the move to let the people vote on the controversial issue.

It was the third year in succession that right-to-work demands have been turned down by the convention.

Debate Saturday went much the same as in previous years.

A series of speakers demanded confrontation with trade unions on the matter of closed shops. An equal number against the confrontation proposals, stating that such action would only divide the province.

Page 2—Work

Little hope held out for missing seamen

REEDVILLE, Va. (UPI) — U.S. Coast Guard officials held out little hope Saturday for 11 crew members missing from the cutter Cuyahoga, which collided with an Argentinian freighter on Chesapeake Bay and sank in minutes.

Divers located the crumpled ship in 57 feet of water near the mouth of the Potomac River and reported no signs of life.

Lieut. John Kercher, commander of the Port Huron, a coast guard cutter assisting the search, said there were no air pockets on the submerged vessel and the 11 missing men could not have survived the Friday night accident.

"There are no survivors, there are no survivors," he muttered to a throng of reporters on deck of the Port Huron.

"The divers said there is no one alive inside the Cuyahoga."

The coast guard said the 18 rescued crewmen included the ship's captain and only coast guard officer, Warrant Officer Donald Robinson of Yorktown, Va.

The others were enlisted men and officers' candidates, except for one exchange officer from the Indonesian Navy. Another Indonesian officer was among the missing.

Coast guard spokesman Chuck Kern said the survivors were all in good condition, "except that they are all cold, hungry and tired."

He said the search for the lost men would continue overnight, with diving operations resuming at first light.

Page 2—Little

Wild at news conference —AP

RCMP probes fight charge

SURREY (CP) — An RCMP investigation is under way into allegations by a Surrey man that he was beaten up by detachment members here, says RCMP Supt. G.J. Grieg.

Grieg would not comment on the incident because it is under investigation by a special unit from the force's Vancouver detachment.

Daniel Riepma, 20, said he received 17 stiches inside his mouth and three stitches in his lip and suffered a broken tooth, a broken nose and torn ligaments and muscles in his right leg.

He alleges an RCMP officer struck him on the head with a flashlight soon after police arrived at the scene of a scuffle outside a Surrey bar.

He also alleges he was hit by police after he was handcuffed and put in a patrol car.

Riepma and William Allan Rajala are to appear in court Oct. 31 on charges of disturbing the peace and resisting arrest.

INSIDE

'Ham and egg' pope enlivens Vatican
—Page 3

The Arts	34
Background	5
Bridge	40
Checkmate	30
Classified	41-53
Comics	36
Crossword	27
Editorials	4
Entertainment	37-39
Family	29-34
Finance	6, 7
King Fisherman	27
Names in the News	56
Outdoors	32
Reporter's Notebook	29
Sports	14-20, 26
This Week in Records	33
Travel	21-25
Your Good Health	32

BARRY KENNARD
WANTS YOU!
JOIN THE VICTORIA AIRFORCE TODAY
CFAX 1070

The Daily Colonist.
Section Two Sunday, October 22, 1978 Page 13

METRO TOYOTA
ESSO CAR CLINIC
TESTED USED CARS

Moore

Comox Valley needs outlined

COURTENAY — The Comox Valley needs a chamber of commerce, Mayor William Moore told guests attending the monthly dinner meeting of the chamber.

He said "we live in a beautiful area which we are charged with looking after," adding that two aldermen from the city were taking an active role in a chamber.

However, later he expressed dissatisfaction with the image of chambers of commerce.

He took exception to some remarks made by an Island chamber official, who spoke recently to the Cumberland group, and accused the speaker of using "scare tactics."

Moore said public enterprise, co-operative enterprise as well as private enterprise were all here to stay.

He said he preferred the word "free to private" and told guests something is needed to fuse the three together.

The duty of the government is to do for people collectively what they cannot do individually, Moore said.

Reporting on the city, Moore said it is in the best shape since 1951 when he first took office on council.

The city has the lowest tax rate of any city in B.C. and Moore said that is no trick if nothing is done.

However, he noted, council could not be accused of that offence.

"The city is not without problems — more money is needed, but that is not an uncommon problem," he said. He listed three major problems: Seniors, sewers and the second crossing.

He reported on the agreement between Courtenay, Comox and CFB Comox to engage in a sewer study to cover all three areas.

"We are going to do our best to ding the federal government for some money also," Moore said, adding there will be a new sewage disposal system in operation within two years.

He said there are not too many left who disagree with the need for a second crossing of the river.

The latest word on the project, according to the speaker, was that detailed plans would be on the minister's desk in December, with February as a likely tender date.

It will be at least 18 months before the second crossing is a reality, however.

At the regional district level, Moore outlined the reasons behind the pool-arena referendum, which will face the voters on Nov. 18.

The original two-mill levy appeared adequate at the time of construction, he said, but no sudden change in assessment was foreseen.

This year, however, a $13.5 million decrease in assessment has made the two-mill levy insufficient.

"Regional government is essential," Moore said, "but bureaucracy has grown up around it."

He mentioned such things as hospitals, recreation and planning, all umbrella functions, as proper functions for regional districts.

However, he added, "we have more than our share of functions, all with their own bureaucracies, and said zoning and land problems have caused 90 per cent of the discontent."

Moore claimed too little thought and consideration has been shown by the public in regional elections.

Elected members are to blame for the "bad things in regional government and there is little fiscal responsibility."

Exclusive of umbrella functions, Moore said, "we want to run our own affairs down here."

District 71 does not want to see the regional district disappear but to "smarten up, and if the regional staff get out of line, directors should smarten them up."

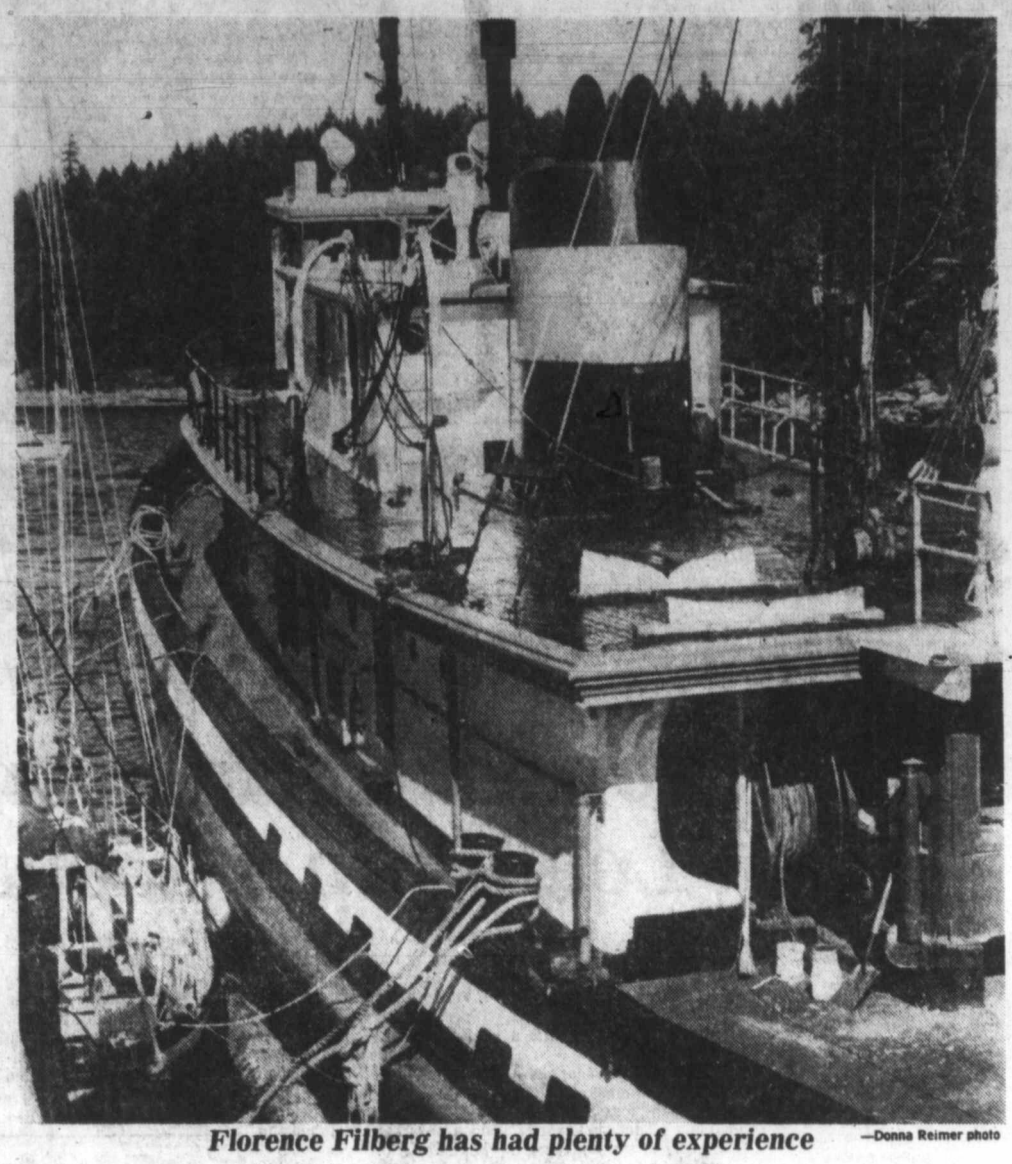

Florence Filberg has had plenty of experience —Donna Reimer photo

Venerable tug assured of tender loving care

By DONNA REIMER
Colonist Correspondent

NANAIMO — She's 35 years old, and her future is uncertain.

But one thing is sure about the Florence Filberg's future — whatever her job, she will be treated with tender loving care.

The tug that began her career towing damaged warships during the Second World War is now a familiar sight along Nanaimo's Newcastle Channel, where she is tied up at Nanaimo Shipyards for refurbishing.

The tug's five owners have not yet decided exactly what they'll do with the former U.S. Navy tug, but they talk of using her as a charter boat, or even a fishpacker.

For now, she is the recipient of hours of labor and gallons of paint that will go into her refurbishing.

The Florence Filberg was bought this summer by a group of five Vancouver Island men: Ridge Wilson of Broughton Towing of Nanaimo; Edward Hudson, Jericho Towing of Nanaimo; Ben Fitznar, a mate with Broughton Towing; and Knud Anderson and Terry Graham of Cobble Hill.

The 120-foot tug was built in 1943 in Seattle, her hull made of four-inch planks on an oak frame. As a U.S. Navy tug, she had no name, only a number.

During the war, she was stationed at Midway.

She was sold in 1951 to Crown Zellerbach, and named the Florence Filberg after a well-known Comox woman.

She served as a log tow boat until 1974, when she was tied up at Cowichan Bay, waiting for a purchaser.

Those purchasers came in the form of the five Vancouver Island men this summer, and the Florence Filberg was towed first to a Vancouver shipyard and then to Nanaimo.

To the men used to the relatively smaller 40-foot and 60-foot tugs, the Florence Filberg is an impressive sight.

Her 120-foot length, combined with a 28-foot-wide beam, creates an enormous amount of space in the engine room, which houses two Fairbanks Morse diesels. Combined, they produce 1,350 horsepower.

The 217-ton ship can carry 30,000 gallons of fuel — enough to take her on a round trip to Japan. The stop at the gas tank before the trip would be costly, however — $25,000 for a fill-up!

Work on the Florence Filberg has really just begun, said Wilson. The owners have stripped the boat's insides and are working on the tedious job of removing old paint.

The work is expected to take at least three more months.

What happens to the Florence Filerg after that is not certain. She could be used for charter work, or even as a fishpacker, since she has the capacity to hold about 300 tons of herring.

She won't be a tug again, however, since it would be too expensive to fit her out to meet government regulations.

For now she's at rest at Nanaimo Shipyards receiving a facelift.

New hotel on the books

COURTENAY — A 60-room hotel, to be located on the Island Highway in Courtenay, is planned for full operation by the summer of 1979.

Keith Fraser of Duncan has retained Robert Boyle Associates as architects for the building.

At its meeting, council approved some necessary aerial access over city property and okayed in principle a temporary parking permit.

The new hotel, to be located at the southern entrance to the city, will have a 120-seat restaurant, 80-seat lounge, 60-seat coffee shop, 125-seat licensed public house, 200-seat banquet room and parking for 192 cars.

According to a letter from Boyle, Fraser's intention is to build "a first-class hotel" to satisfy what he feels is an existing need for additional hotel space, plus impending demands in this area with the second river crossing and development of Mt. Washingtoon ski resort.

Approval has already come from the Liquor Control Board and discussions are under way with the highways department.

Failure to find Canadian

Malaspina hunt for president called 'disgrace'

By DEREK RHIND
Colonist Correspondent

DUNCAN — Malaspina College council's failure to find a suitable college president from the ranks of Canadian candidates was called "a disgrace" by School District 65 Trustee Dave Haywood.

Haywood was referring to Ottawa's refusal to allow an American citizen to become the new college president. Officials suggested that a sufficient search had not been conducted among Canadian candidates.

Haywood said: "It's more than unfortunate, it's a disgrace that we can't find asuitably qualified person in the province to run Malaspina."

He referred to it as "a series of events which has been an embarrassment to the college and an embarrassment to the school districts who support it."

Malaspina College council chairman Beryl Bennett confirmed recently that Ottawa was not prepared to accept American Jack Nutt, as the new president.

She also said that Nutt had cabled her on Oct. 1, withdrawing his application.

"After receiving his telegram, the college contacted Dr. Nutt, who is president of Highland Community College, Kansas, and he agreed that we should delay announcing his decision until such times as Manpower and Immigration ruled on the visa application made on his behalf as an American citizen," she said in a prepared press release.

School board vice-chairman Glen Ridgeway called it "an interesting process, humorous in some ways, frustrating in other ways."

Ridgeway, Cowichan's representative on Malaspina College council, said: "The desirability of the job is not as good as a great many people believe it is."

Meanwhile, Bennett stated: "The position taken by Manpower and Immigration was confirmed to us in person by two representatives from Vancouver, Alice Runnalls and Richard Cruchley. We now plan to assess our position and do not anticipate making any further statements at this time.

"A decision as to our next step toward the appointment of a new president will be taken in due course," she concluded.

Grants distributed

The British Columbia government has distributed $3,700,000 in sewer and water grants to 52 communities, Municipal Affairs Minister Hugh Curtis has disclosed.

He said the grants ranged from $1,057,468 for Nanaimo to $82.60 for the village of Warfield.

From home meetings to big honor

NANAIMO—A man who started out holding water board meetings in his own home 26 years ago was honored recently by the city of Nanaimo by having Nanaimo's newest, and most sophisticated, water facility named after him.

Rod Glen, active in water district and other community affairs for 26 years, was named a freeman of Nanaimo and had the city's $550,000 pump station on Rutherford Road named after him.

Ald. Alex Virostko, one of many speakers who praised Glen's contributions to the community, recalled that when he and Glen served on the greater Nanaimo Water Board in its early years, board meetings were often held in Glen's home.

Glen is still chairman of the water district, a post he has held for 13 terms.

Mayor Frank Ney unveiled a plaque naming the new pumping station and announced that city council had unanimously voted to make Glen a freeman of the city—the first time in Ney's 10 years of being mayor that such an honor has been bestowed.

Glen said he was surprised and pleased by the honor, and showing his characteristic humor, said he was glad the city named a water pumping station, not a sewage plant, after him.

HE also asked if being named a freeman might have a beneficial effect on his taxes.

But most speakers remained serious in praise of Glen and the new pump station, which was hailed as an example of cooperation.

Federal, provincial and local money went into the facility.

The pump station has a control concept believed to be the first of its kind in Canada.

A solid-state programmable controller unit reacts to signals from a magnetic flow meter on the pump station discharge line, turning off and on small and large pumps automatically to match water demands.

The entire user area of North Wellington and Departure Bay which will eventually grow to a population of 15,500, will be served by the pump station without the usual storage reservoir.

Crib death study still in infancy

By DONNA REIMER
Colonist Correspondent

NANAIMO — To save the young victims of sudden, unexplained infant death, more research is needed.

But to help the parents and families who lose babies to the swift and unexpected syndrome, information and understanding are required.

A mother who lost her own infant son to what used to be called crib death, and now is more precisely named Sudden Infant Death Syndrome (SIDS), is helping organize that sort of information and help group in Nanaimo.

Dr. Sidney Segal, professor of pediatrics at the University of British Columbia, was in the central Vancouver Island area to speak to people who are involved with SIDS parents.

Segal and Paula Maras spoke to local doctors, RCMP officers and the public, on a talk show, to explain what SIDS is and talk about the research that is being carried on.

Segal said that SIDS, which is the death of a previously healthy baby, usually during sleep, is a true medical mystery.

There has been no reason uncovered for these deaths, which occur in about two to three babies per thousand live births, he said, and even a thorough autopsy cannot explain why the baby died.

As far as is known, there have always been the sudden infant deaths in a certain percentage of babies, he added, and it is even referred to in the Bible.

The most common age group affected are infants four weeks old to six months.

And, what is the cause?

"It's a mystery," Segal said.

He expects that eventually about six causes will be discovered for the deaths.

But in the meantime, the public is treated almost daily to disclosures in newspapers and magazines about the discovery of the cause or the cure for SIDS.

Segal said, however, that these reports are often exagerated and are simply indications of the different directions research is taking.

And the reports can be unwittingly used by well-meaning friends and relatives to heighten the angulsh of SIDS parents.

The simple fact is, Segal said, that the death is not caused by any failure on the part of the parents, and that even in cases when a parent who is a trained nurse or doctor has been with the baby at the time she or he died, the baby likely cannot be revived.

But he recommends that efforts be made to revive a baby who is found, apparently dead. Mouth-to-mouth resuscitation has worked in cases where a baby is ill with such diseases as meningitis, Segal said.

After such a death, often the first experience with death for young parents, the family must cope with various feelings including, possibly, guilt.

Early counselling is important for these families, said Segal.

Marriages break up and other upheavals occur in families because the grieving parents and siblings do not understand clearly that there is no blame in the death.

Mrs. Maras has been involved in establishing that help resource in the Nanaimo area since her son died a year and a half ago.

She and her husband Steve are available to talk to parents through the sponsorship of the Nanaimo Family Life Association, and professional people, such as doctors, psychiatrists, ministers and counsellors are available when needed.

It is also important to ensure that the people who are the first to see parents after a baby's death are informed of the facts about SIDS, she said.

When a death occurs in a home, the RCMP must attend, and family doctors are also immediately involved.

These people are important because they can immediately relay to the parents the fact that the cause of death is still unknown, and that nothing could have prevented it.

Segal said that research is progressing along several promising lines.

He said that one of the first jobs is to identify which babies have a higher risk to become SIDS victims, and then to proceed to identify causes and possible remedies.

Even if a definite cause, or causes, are not pinpointed, he said, it may be possible to identify babies who are at risk, and tide them over during the critical weeks.

But for now, it is important to get the correct information to the public, Segal and Mrs. Maras agreed.

Statements about breast-fed babies versus bottle fed, high dosages of vitamin C, and cigaret smoking parents do nothing more than increase the parents' guilt, and are unfounded, Segal said.

What must be understood is that the risk is there for a certain small percentage of parents.

Lupul takes up slack to power Cougar win

Victoria Cougars resembled a band of walking—make that skating—wounded Saturday night. But, luckily for them, Gary Lupul was among the hale and hearty.

The third-year centre scored two goals and added three assists as the injury-riddled Cougars defeated Seattle Breakers 5-2 before a crowd of 3,414 at Memorial Arena.

It was Cougars' first Western Hockey League game at home following an eight-game road trip.

Playing with five men watching from the sidelines, Cougars scored the first two goals in the second period after a scoreless first.

Lupul connected with his seventh goal of the year from Torrie Robertson at the 10:25 minute mark and Bob Shields followed with his third about six minutes later.

Cougars, who fired 20 shots in each of the first two periods, got third period goals from Torrie Robertson, his sixth, and fellow-rookie Tony Feltrin, his first WHL goal.

Lupul drew assists on both goals.

Seattle's Ron Kolman and Errol Rausse kept things close, Kolman finally putting Breakers on the scoreboard at 4:44 of the final period.

Then Robertson and Feltrin replied, leaving it to Errol Rausse to complete Seattle scoring at 6:25. Lupul capped his offensive efforts with an empty-net goal, unassisted, at 19:46.

Victoria outshot Breakers 50-32 over-all.

By defeating Seattle, Victoria takes over top spot in the Western Division.

With a 5-5-1 record, good for 11 points, Victoria is one point ahead of Seattle. Portland Winter Hawks missed a chance to move up by managing only a 4-4 tie with visiting Billings Bighorns.

In another game, Edmonton Oil Kings dumped Regina Pats 5-1.

Breakers are second with 10 points while Portland and New Westminster Bruins, idle Saturday, follow with eight points apiece.

First Period

No scoring.

Penalties—Marsh Se 3:08, Hatfield Se 4:20, Rausse Se 6:02, Morton V 7:31, 10:25, Falekin Se 17:08, Dies Se, T. Robertson V 19:39.

Second Period

1. Victoria, Lupul 7 (T. Robertson, Smith) 10:25
2. Victoria, Shields 3 (Lang, Lupul) 16:35

Penalties—Jacobson V 1:14, Hunter Se 15:51, Hatfield Se 16:01, Wright Se 18:35.

Third period

3. Seattle, Kolman (Thomas, Rausse) 4:44.
4. Victoria, T. Robertson 6 (Lupul, Feltrin) 5:14.
5. Victoria, Feltrin 1 (Smith, Lupul) 5:29.
6. Seattle, Rausse (Wright) 6:25.
7. Victoria, Lupul 8 19:46.

Penalties—Morton V 3:07, Lupul V 9:28.

Shots on goal:

Seattle	8	15	9	—32
Victoria	20	20	10	—50

Goal—Hodge, Seattle; Amiss, Victoria.

Attendance—3,414.

CALGARY (5) — Garry Slezak, Rocky Greenwood, Ralph Krueger, Dale Cross, Blake Sullivan; MEDICINE HAT (6) — Rod Van Slyke 3, Lorne Anderson, Lorne Osmond, Peter Steblyk. Attendance — 2,344.

BILLINGS (4) —Pat Rabbitt 2, Gord Stafford, Harvie Pocza; PORTLAND (4) — Jim Dobson, Perry Turnbull, Tim Tookey 2, Attendance—3,182.

REGINA (1) — Ron Parent; EDMONTON (5) — Craig Levie 3, Steve Blue, Ray Neufeld. Attendance — 731.

	G	W	L	T	F	A	P
Eastern Division							
Brandon	8	8	0	0	73	24	16
Saskatoon	11	3	3	5	60	60	10
Edmonton	10	3	3	4	47	52	10
Regina	10	1	7	2	42	65	4
Central Division							
Lethbridge	9	5	3	1	49	36	11
Billings	9	4	2	3	51	36	11
Medicine Hat	9	5	3	1	38	52	10
Calgary	13	1	10	2	49	83	4
Western Division							
Victoria	11	5	5	1	50	51	11
Seattle	11	4	5	2	48	62	10
New West	6	4	2	0	28	29	8
Portland	6	3	1	2	35	19	8

Today's Games

Billings at New Westminster; Regina at Calgary; Saskatoon at Edmonton.

Hockey scores

WHA
Quebec 1 New England 7
Edmonton 3 Cincinnati 4

QUEBEC MAJOR
Three Rivers 19 Chicoutimi 0

SASKATCHEWAN MAJOR
Battlefords 7 Estevan 2
Yorkton 8 S.Current 4

WEST. INTERNATIONAL
Trail 3 Cranbrook 1
Kimberley 7 UBC 3

B.C. JUNIOR
Nanaimo 10 Langley 1
Merritt 8 Kelowna 1
Kamloops 5 Revelstoke 4

Colonist photo by Alex Barta.

Saucy Verdict wins Colonist Handicap at Sandown

Colonist Handicap winner Saucy Verdict is held by groom Joe Connolly while Dave Murie of Vancouver, owner of the six-year-old gelding, and jockey Travis Wilkinson are congratulated on behalf of The Colonist by Betty Brahan. Complete results for Saturday's Sandown card are on Page 15.

Lions fan slim hopes

B.C.Lions are, at least until this afternoon, still a possibility as a Canadian Football League playoff club.

They stayed alive Saturday night by scratching out a 20-17 victory over Ottawa Rough Riders, champions of the Eastern Conference.

Montreal 30 Toronto 7
See Page 17

Lions are now within three points of the third-place Calgary Stampeders, who have three games remaining and can be sidelined only if they lose all of them while the Lions win their last two. The Lions play the Argonauts in Toronto and end up at home against Edmonton Eskinos while the Stampeders are in Hamilton today and finish with a home-and-home series against Winnipeg Blue Bombers.

A balky offence kept the Lions in trouble throughout, but stubborn defence and the kicking of Lui Passaglia kept them close enough to win on a last-minute field goal. The kick, from 33 yards, was the fourth field-goal success for Passaglia, who also converted the lone Lion touchdown and kicked a single point.

A 67-yard pass play with Jeff Avery doing the catching and Tom Clements the pitching, gave Riders a 7-0 lead in the eighth minute, but the Lions held on although Jerry Tagge couldn't move the club and was replaced by Gary Keithley at quarterback.

Larry Key, who carried the Lion offence with his fine running, got the B.C. touchdown less than five minutes later and Passaglia and the defence took it from there.

It was 10-10 at the intermission, the Lions were 14-10 starting the fourth quarter and 14-17 a few minutes later when the Riders appeared to take control with a touchdown march with Richard Holmes running the ball over for Ottawa's second major. But the Lions, staying on the ground, twice got Passaglia within range and he responded with the tying and winning three pointers. Superb defensive plays by Glen Jackson, Doug Seymour and Joe Fourqurean kept the Riders out in the 52 seconds that remained.

Today's game between Calgary and Hamilton will be telecast on channels 2 and 6 starting at 11 a.m. The Winnipeg-Saskatchewan game follows on channel 8 at 2 p.m.

OTTAWA 17, B.C. 20

First Quarter

Ott—TD Avery 67 pass from Clements (Hay convert) 7:39
B.C.—TD Key 4 run (Passaglia convert) 12:03

Second Quarter

B.C.—FG Passaglia 14 4:44
Ott—FG Hay 20 13:29

Third Quarter

B.C.—Single Passaglia 36 3:56
B.C.—FG Passaglia 40 14:49

Fourth Quarter

Ott—TD Holmes 4 run (Hay convert) 2:22
B.C.—FG Passaglia 36 7:07
B.C.—FG Passaglia 33 14:08

Ottawa	7	3	0	7—17
B.C.	7	3	4	6—20

Attendance—20,971

	G	W	L	T	F	A	P
Eastern Conference							
Ottawa	14	10	4	0	353	226	20
Montreal	15	7	7	1	305	287	15
Hamilton	13	4	8	1	192	318	9
Toronto	14	4	10	0	203	335	8
Western Conference							
Edmonton	14	10	2	2	315	232	22
Winnipeg	13	8	5	0	320	294	16
Calgary	13	6	4	3	296	272	15
B.C.	14	5	7	2	295	282	12
Sask	14	3	10	1	287	420	7

Today's games

Calgary at Hamilton; Winnipeg at Saskatchewan

jim tang

VICTORIA BUDGETS are due to represent Canada in the Pan-American Games next July in San Juan, and it's possible that amateur eligibility rules will rule out righthander **Andy Konapacki** and catcher **Bob Burrows**, who have had some professional experience. Manager **Jack Bell**, coach **Harvey Stevenson** and sponsor **Mark Scott** head for Ottawa Tuesday to get particulars in meetings with the Canadian Amateur Softball Association executive and **Bob Remple** of the Canadian Pan-American Games Committee. A tour of Florida and Cuba just prior to the games is among things to be discussed...world series memories lingering the longest are the third-base play of **Graig Nettles**, who looked like a combination of **Brooks Robinson** and **Clete Boyer** in turning things around for the **New York Yankees**, and the spitting which was part of almost every closeup. **Reg Jackson** sort of won honors with a double through-a-gap ejection which was unmatched for frequency even if it wasn't much for volume, but there was a lot of good competition...also remembered is Bob Hope's so-called salute to the world series. It was something television could have passed up, so bad that it even managed to make **Danny Kaye** a change-the-channel item...and then there is the thought of what could happen in the unlikely event **Minnesota Twins** and **Montreal Expos** ever got to be series finalists and had to start in mid-October...it's been reported that owner **Bill Hodgson** gave quite an emotional speech when he told **Toronto Argonauts** that **Leo Cahill** was being relieved of coaching duties and being replaced by **Bud Knight**. None of the players had heard of the fellow, but that was understandable in that he didn't exist. It was **Bud Riley** who had been picked as Cahill's successor...

★ ★ ★

VICTORIA SHAMROCKS could have one or two eastern newcomers in their lineup next year. Said to be interested in joining the western lacrosse champions are **Scott McLean** of **Peterborough NCOs**, most valuable player in the Ontario junior league last season, and **Steve Plunkett** of the **Fergus Thistles**. It's also been heard that **Ivan Thompson** could hold off retirement for another season and that veteran **Ranjit Dillon** will turn out next spring...best wishes to hospitalized **Jim Coffey**, reported resting comfortably on Saturday at the Royal Jubilee...**Jim Nelford** of Burnaby, winner of the world under-25 championship, looks like the best Canadian golfer to come along since **George Knudson**. He got the chance to get good at Brigham Young University, and is probably correct in his belief that the odds are against anyone succeeding as a touring pro unless they get the four years of teaching and competition a golf scholarship gives...**Dorian Boyland**, who would probably be the first to admit that his name doesn't look as if it belongs in a baseball box score, used to dream about hitting a home run in his major league debut. It would have been gratifying, true, but he will be remembered longer for what did happen. Removed for a pinch-hitter by Pittsburgh-manager **Chuck Tanner** when a pitching change was made, Boyland watched himself strike out while sitting on the dugout bench. He had two strikes against him when the switch came, and was charged as the whiff victim when **Rennie Stennett** took a swing and missed. Quite a few players have hit home runs in their first major-league at-bat but Boyland's debut is unmatched...**Sandy Hawley**, who is down to ride **Hunts Trillion**, runner up in the Prix de l'Arc de Triomphe, in the Canadian International Championship, is having one of his greatest years. Still with a chance to top North American jockeys in victories this season, Hawley started October with a tremendous win percentage of 29.3 — 254 winners in 866 rides...

★ ★ ★

HAROLD BALLARD, an eastern rumor has it, would like to sell **Hamilton Tiger-Cats** and buy **Toronto Argonauts**, who must have reached the low point of their recent history the day veteran Toronto Star-columnist Milt Dunnell started his column with "If anybody ever decides to start a football team here, it looks as if the people would go for it."...**Jim Pappin**, a one-time teammate, has a two-year-old pacer named **Bobby Hull**...it is, of course, not true that Powell River's **Roy Gerela** does his kicking for **Houston Chiefs**. He's a long-time fixture with **Pittsburgh Steelers**, one of the unbeaten in the National Football League, and how it came out wrong beats me...**Don Shula** of the **Miami Dolphins** is certainly one of football's top coaches, and something that explains it is his statement that "A lot of coaches have a tendency to stay too long with people who have potential. We call them coach-killers, and the sooner you find out who they are on your team the better off you are. You go with the guys who have lesser talent, but more dedication, more singleness of purpose."...it sort of staggers the imagination that the mutuel handle ($4.6 million) for 57 days of Sandown harness-racing this summer totalled about $1.5 million less than is handled at Hollywood Park on a busy Saturday and not much more than the daily average...one NFL record likely to stand was set by the 1927 **New York Giants** when they allowed only 20 points in 13 games. At the other end, the 1950 **Baltimore Colts** yielded 462 points in 14 games...Memphis-dentist **Larry Cole** hooked a shot into a street during a recent round of golf and watched in dismay as it broke a headlight on a passing car, then didn't know whether to be embarrassed or relieved when the driver turned out to be his receptionist.

FAN FARE

Additional sport P. 16 to 20 and 26

Newest Rockie connects Leafs win without him

Jack Valiquette, a former Toronto Maple Leaf who joined Colorado earlier this week, scored a key goal for Rockies Saturday night. But the Leafs didn't miss him a bit.

While Colorado snapped a six-game winless streak, riding Valiquette's winning goal to a 4-3 decision over St. Louis Blues, the Leafs were blanking Philadelphia Flyers 2-0 at Maple Leaf Gardens.

Around the rest of the National Hockey League, Detroit Red Wings and Minnesota North Stars scrambled to a 4-4 tie; Pittsburgh Penguins dumped Washington Capitals 5-1; and New York Islanders handled their Manhattan rival Rangers, 5-3.

Valiquette scored his first goal of the season on a power play by lifting a shot over fallen Blues goaltender Phil Myre. The Rockies scored two other power-play goals with Gary Croteau and Joe Contini beating Myre. Wilf Paiement notched the other Colorado goal.

Brian Sutter's eighth goal of the year and the fifth of the season by rookie Wayne Babych along with Inge Hammarstrom scored for the Blues.

Babych's 50-foot slap shot skipped off the glove of Colorado goalie Phil Oleschuk to create a 3-3 deadlock preceeding Valiquette's winner on a pass from defenceman Mike Christie.

Darryl Sittler scored his seventh goal at 4:21 of the first period for Toronto and Dan Maloney notched his second with less than five minutes to play in the period. That about did it.

The Leafs, who now have allowed just one goal in their last 10 periods, seemed content to let Philadelphia come to them for the last two periods.

Toronto had a number of scoring opportunities in the second period—Lanny McDonald and Dave Williams hitting the posts behind Bernie Parent moments apart near the six minute mark of the second period. McDonald banged the puck off the post again in the last minute of play.

Philadelphia's best scoring opportunities came late in the second and third periods, but Leaf goalkeeper Mike Palmateer rose to the occasion when his defence failed to smother or clear shots.

Palmateer stopped 26 shots in registering the shutout. Parent faced 24.

John Tonelli scored twice, defenceman Denis Potvin had two assists, and New York Islanders scored their fifth and sixth consecutive power play goals on the way to victory over Rangers.

★ ★ ★

COLORADO 4, ST.LOUIS 3

First Period

1. Colorado, Croteau 2 (Owchar, Contini) 8:59
2. St. Louis, Hammarstrom 1 (C. Bennett) 12:46

Penalties—Federko StL 7:44, Paiement Col, Sutter StL majors 14:51, Colorado bench (served by Contini) 19:56.

Second Period

3. Colorado, Contini 2 (Beck, Paiement) 5:24
4. St. Louis, Sutter 8 (Federko, Babych) 10:34

Penalties—Giroux StL 4:06, Richardson StL 6:42, Watson Col 10:23, Walton StL 11:00, Lachance Col 15:33.

Third Period

5. Colorado, Paiement 1 (Valiquette, Christie) :58
6. St. Louis, Babych 4 (Unger) 3:55
7. Colorado, Valiquette 1 (Christie, Spruce) 9:43

Penalties—Gibbs StL 9:13.

Shots on goal by

Colorado	11	9	12	—32
St. Louis	8	10	10	—28

Goal—Olestek, Colorado; Myre, St. Louis.

Attendance—12,103.

PHILADELPHIA 0, TORONTO 2

First Period

1. Toronto, Sittler 7 (Turnbull, Salming) 4:21
2. Toronto, Maloney 2 (Turnbull, Ellis) 15:15

Penalties—Holmgren Pha Hutchison Tor minors, Wilson Pha Williams Tor majors, misconducts 0:54, Bridgman Pha 2:48, Parent Pha (served by MacLeish) 3:28, Hutchison Tor double minor, Linseman Pha 10:42, Wilson Pha 17:44, McDonald Tor 19:23.

Second Period

No scoring.

Penalty—Williams Tor 2:13.

Third Period

No scoring.

Penalties—Sittler Tor 4:13, Holmgren Pha 6:07, Bridgean Pha, Boutette Tor majors 11:06, Sittler Tor 16:39.

Shots on goal by

Philadelphia	4	9	11	—24
Toronto	8	11	7	—26

Goal—Parent, Philadelphia; Palmateer, Toronto.

Attendance—16,485.

MINNESOTA 4, DETROIT 4

First Period

1. Detroit, Bergman 2 (Labraaten, McCourt) 10:02
2. Minnesota, Fidler 2 (Braser, Sargent) 13:55
3. Detroit, Thompson 2 (Nedomansky) 17:12
4. Minnesota, G. Smith 1 (Sargent, Young) 18:55

Penalties—G. Smith Min, Hanson Det double minors 5:31, Polonich Det major, minor, Zanussi Min major 12:31, Hextall Det, Pirus Min 13:37, Sargent Min 16:09, Vachon Det (served by Cameron) 18:27.

Second Period

5. Minnesota, Zanussi 2 (Sharpley, Fidler) 4:47
6. Minnesota, Young 2 19:53

Penalties—Bergman Det 0:22, Larson Det, Zanussi Min, bench Min (served by Parise) 2:14, Brad Maxwell Min 6:53, Hamel Det 9:25, Pirus Min, Miller Det, Hanson Det, Parise Min majors 12:19, Hamel Det 16:02.

Third Period

7. Detroit, Thompson 3 (Labraaten, Nedomansky) 9:29
8. Detroit, Larson 2 (Nedomansky, McCourt) 13:57

Penalties—Sargent Min 2:18, Hanson Det 6:22, Sharpley Min 8:12.

Shots on goal by

Minnesota	8	11	5	—24
Detroit	10	6	11	—27

Goal—Edwards, Minnesota; Vachon, Detroit.

Attendance—14,796.

NY RANGERS 3, NY ISLANDERS 5

First Period

1. NY Islanders, Lorimer 2 (Potvin, Tonelli) 18:50

Penalty—Gillies NYI 11:46.

Second Period

2. NY Islanders, Tonelli 2 4:53
3. NY Islanders, Kaszycki 1 (Potvin, Persson) 7:48

Penalties—Fotiu NYR 5:55, Tonelli NYI 9:53, 13:38, Vadnais NYR, Tonelli NYI 18:06.

Third Period

4. NY Islanders, Tonelli 3 1:34
5. NY Rangers, Nilsson 1 (Hickey, Fotiu) 4:59
6. NY Islanders, Trottier 3 (Gillies, Persson) 7:42
7. NY Rangers, Esposito 1 (Farrish) 9:25
8. NY Rangers, Marois 1 (Duguay, Hedberg) 19:17

Penalties—Howatt NYI 4:40, Fotiu NYR 5:55, Price NYI 8:10, Hickey NYR 14:04, Farrish NYR 15:10, Nystrom NYI 17:22.

Shots on goal

NY Rangers	9	8	8	—25
NY Islanders	5	9	11	—25

Goal—Thomas, Soetaert, NY Rangers; Resch, NY Islanders.

Attendance—14,995.

WASHINGTON 1, PITTSBURGH 5

First Period

1. Pittsburgh, Schutt 1 (Mahovlich, Carlyle) 15:48

Penalties—Bladon Pgh 8:04, Godin Wash 11:22, Watson Wash 14:37, Price Pgh 16:26, Bladon Pgh 18:05.

Second Period

2. Pittsburgh, Lee 3 (Carlyle, Bianchin) 15:16
3. Pittsburgh, Mahovlich 2 (Carlyle) 18:16

Penalties—Rowe Wash major, minor 0:15, Campbell Pgh minorm, major 0:15, Schultz Pgh minor, major 5:12, Girard Wash major 5:12, Watson Wash 5:12, Anderson Pgh 6:47, Carroll Wash 13:16, Smith Wash 18:12.

Third Period

4. Pittsburgh, Bianchin 1 (Ferguson, Malone) 1:43
5. Washington, Rowe 3 (Carroll, Meehan) 12:56
6. Pittsburgh, Bladon 1 (Campbell, Chapman) 16:39

Penalties—Anderson Pgh 2:56, Stackhouse Pgh 6:20, Smith Wash 9:52, Mulvey Wash major 12:36, Schultz Pgh major 12:36.

Shots on goal by

Washington	8	14	16	—38
Pittsburgh	12	18	15	—45

Goal—Wolfe, Washington; Herron, Pittsburgh.

Attendance—8,357.

	G	W	L	T	F	A	P
Norris Division							
Montreal	5	3	2	0	19	16	6
Los Angeles	4	2	2	0	16	13	4
Detroit	6	1	2	3	17	19	5
Washington	6	1	4	1	17	26	3
Pittsburgh	6	1	4	1	13	20	3
Adams Division							
Boston	5	4	0	1	24	11	9
Toronto	6	4	2	0	19	14	8
Buffalo	5	2	2	1	10	9	5
Minnesota	5	1	3	1	17	22	3
Patrick Division							
Atlanta	5	3	0	2	28	17	8
NY Islanders	5	3	1	1	22	19	6
Philadelphia	5	2	2	1	11	10	5
NY Rangers	5	1	1	3	15	14	5
Smythe Division							
Chicago	4	2	0	2	17	11	6
Vancouver	6	2	3	1	28	29	5
St. Louis	6	2	3	1	27	33	5
Colorado	6	1	4	1	16	33	3

Today's Games

Atlanta at Philadelphia
Toronto at NY Rangers
Los Angeles at Montreal
Boston at Chicago
Buffalo at Vancouver

B.C. retains rugby title

CALGARY (CP) — British Columbia won its fifth consecutive Canadian rugby championship Saturday, hammering Quebec 41-3 after holding only a 6-3 lead at half time.

Andrew Bibby had two tries and a drop goal and Dave Billingsley two tries for the British Columbia squad that showed much better conditioning than the Eastern champions.

"We just wanted to be close to them at the half," said B.C.'s K.C. Walt, one of four Victoria James Bay Athletic Association players on the B.C. side.

"We knew Quebec wasn't in condition for this game."

The other JBAA representatives were captain Gary Johnston, Mick Eckardt and Ray Rogers.

"It was much easier today than last week against Alberta (in the Western Canada final)," added coach Bruce Howe of Victoria.

Preston Wiley converted five and had a try. Ken Peace and Randy Palm added tries, Palm's first-half try wiping out an early Quebec lead.

Peter Gibbon scored for Quebec off a penalty.

Sports today

ROWING

10 a.m. — Fifth annual Elk Lake Regatta, Elk Lake.

SWIMMING

10:30 a.m. — Final day of competition in Victoria Amateur Swim Club meet, Crystal Pool.

FIELD HOCKEY

11 a.m. — Island Men's Association: Oak Bay vs. Rebels II, Windsor Park; Market Square vs. University of Victoria, UVic.

1:30 and 3 p.m. — Island Men's Association: Rebels I vs. Castaways, Beacon Hill Park; Rebels III vs. Tigers, Windsor Park.

CROSS COUNTRY

1 p.m. — Start of annual Greater Victoria age-class championships, Beacon Hill Park.

VOLLEYBALL

1 and 3:30 p.m. — Men's exhibition: UVic vs. B.C. Olympics, McKinnon Gym.

RUGBY

1 p.m. — Island Union, third division: Cowichan vs. JBAA, Duncan; UVic Saxons vs. Oak Bay Wanderers, UVic; Ebb Tide vs. Castaways, Macdonald Park; Vampires vs. Royal Roads, Belmont High School.

2:30 p.m. — Island Union, fourth division: Oak Bay Wanderers vs. Agrarians, Windsor Park; Castaways vs. JBAA, Carnarvon Park; Velox vs. Cowichan, Lambrick Park.

HOCKEY

2 p.m. — South Island Big Six League: Duncan Blades vs. Esquimalt Maple Leafs, Duncan Arena.

FOOTBALL

2 p.m. — Island Juvenile League: Cowichan vs. Nanaimo, Duncan.

2 p.m. — Island Touch League playoff final: Hollywood Park vs. Reliable Transfer, Juan de Fuca Park.

SOCCER

2:15 p.m. — Island League, premier division: Victoria West vs. Oak Bay, Heywood Avenue Park; UVic Vikings vs. Duncan Powel's Men's Wear, Topaz Park.

2:15 p.m. — Island League, second division: DaVinci vs. Castaways, Blanshard Field; Oak Bay Alumni vs. Prospect Lake, Henderson Park; Victoria Athletics vs. Metro Tovota, Bullen Park; Vantreights vs. Gorge, Lambrick Park; Cosmo Royals vs. Victoria West, Carnarvon Park.

2:15 p.m. — Island League, third division: Duncan Village Green vs. Campbell River, Duncan; Labatts vs. Lakehill Ormistons, Central Park; DaVinci vs. Saanich Braves, Victoria West; Lakehill Athletics vs. Oak Bay Reserves, Reynolds Park.

2:15 p.m. — Island League, fourth division: Castaways vs. Cordova Bay Orange, Lansdowne Junior High; Saanich Police vs. Gorge, Mt. View; Sidney Imperial Building vs. UVic Norsemen, Parkland High; Victoria Athletics vs. Falcons, Vic High; Duncan United vs. Chez Pierre, Riverside Park (Duncan).

2:15 p.m. — Island League, fifth division: Orcas vs. Duncan Native Sons, Vic High; Duncan Royals vs. Cordova Bay Royals, Duncan; Sooke United vs. Prairie Inn, Sooke; Saanich United vs. Croatia, Layritz Park; Royal Roads vs. Duncan Merchants, Royal Roads; Castaways vs. European Health Spa, Horner Park.

MONDAY

THOROUGHBRED RACING

1 p.m. — Parade to post, Sandown Raceway.

VOLLEYBALL

6 p.m. — Greater Victoria high school league: Claremont at Lambrick; Mount Douglas at Belmont; Dunsmuir at Reynolds; Spectrum at Victoria; Parkland at Oak Bay.

HOCKEY

8:15 p.m. — South Island Junior 'B' League: Juan de Fuca Gulls vs. Kerry Park Islanders, Juan de Fuca Arena.

8:15 p.m. — South Island Big Six League: Western Homes Buckaroos vs. Victoria Athletics, Memorial Arena.

ALL STAR WRESTLING
VICTORIA MEMORIAL ARENA
Thurs., Oct. 26, 8:00 p.m.
THE OUTLAW vs. JAKE ROBERTS
10-MAN TOP ROPE BATTLE ROYAL
5 OTHER MATCHES
The Alaskan vs. Eric Froelich
Sandor Hovatk vs. Salvatore Martino
Goldie Rogers vs. Ed Morelli
Mike Sharpe vs. Jim Cooke
Rose Bannon vs. Ron Riehle
Tickets on sale at ARENA BOX OFFICE: RING. $4.00, RES. $3.50, Rush $3.00, Under 12 $2.50. Rush sold at Door only.
10-21x

The Thoroughbred Experience.
OCT. 18 - NOV. 15
ON MONDAY
"The Year of the Horse"
Racing Monday, Wednesday, Friday & Saturday
PARADE TO THE POST 1 p.m. Weekdays
12:30 Saturdays Holidays
Admission $1.75
Vancouver Island Coach Lines Race Bus Information 385-4411
Sandown Park

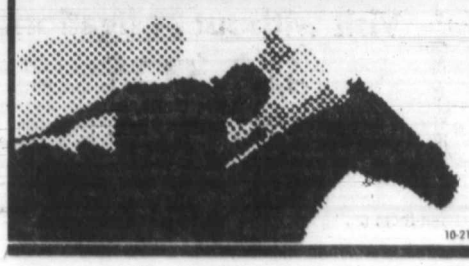

10-21

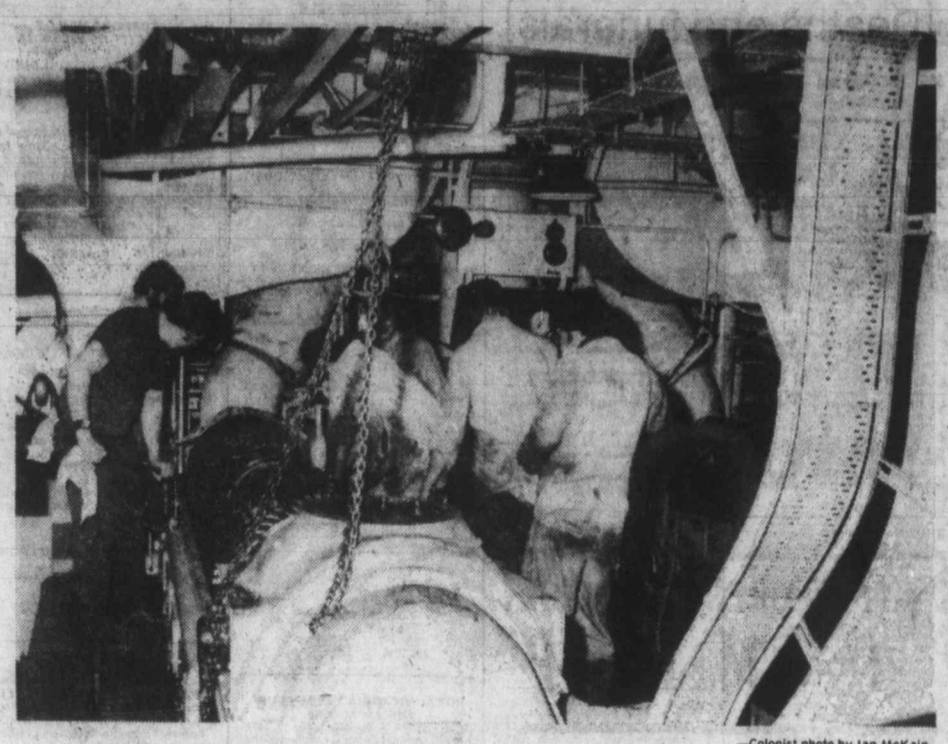

—Colonist photo by Ian McKain

Crew dismantles engine of icebreaker Camsell

Ship damage: how much?

A federal transport ministry survey team will be in Victoria next week to start the laborious job of assessing the extent of damage caused to the engine room of the Canadian Coast Guard icebreaker *Camsell*.

The 19-year-old vessel received two gashes on her port side—one eight feet and the other five feet—below the waterline when she struck ice in Queen Maude Gulf, east of Cambridge Bay, on Sept. 10.

The *Camsell* arrived back at her home berth in Victoria this week after a $1 million tow from the Arctic.

The team will be assessing damage to the electric motors and wiring in the engine room to see just how much has to be replaced, according to the ministry's district manager Larry Slaght.

The coast guard is still undecided how it will substitute for the *Camsell* this winter, supplying light stations and tending marine aids on the West Coast.

When gouged by ice, her engine room flooded and the ship sank so low in the water that her well deck was awash. She could have remained afloat for only about an hour if help had not arrived, Slaght said in an interview Friday.

It was the second time in three years that the vessel has suffered ice damage during her regular summer stint in the Arctic, escorting supply vessels.

Officially, the ship is classed as a medium icebreaker. In fact she is a buoy tender with an ice strengthened bow.

The *Camsell* was built by Burrard Dry Dock Co. Ltd., which is completing the second of two new icebreakers for service on the east coast.

Oak Bay violates own sign bylaw

For nearly a year, Oak Bay municipality has been violating its own sign bylaw by advertising its recreation centre with a vacant-lot sign almost double the permitted size.

The sign blanks out signs on three stores in neighboring premises on Cadboro Bay Road near Foul Bay and has led to complaints from Oak Bay merchants about unfair competition from the municipality.

One, who asked not to be identified, told the *Colonist* Friday night: "If it were anyone but the municipality, that sign would have been down days after going up."

He said letters to council had produced no result other than an answer saying that the illuminated sign, about 90 feet square, would cost about $1,200 to move. According to the sign bylaw, the area of the sign cannot exceed the lot frontage, which is 47 feet.

Besides exceeding the maximum size, it also exceeds the maximum permitted height of five feet by eight feet.

The merchant pointed out that business lost by the adjoining stores—a wool shop, a florists and real estate office—probably amounted to more than that since the sign went up.

According to Oak Bay administrator James Craven, the violation arose out of a misunderstanding in a contract between the municipality and a sign company.

"We have been trying to iron it out and expect an agreement within a couple of weeks," he said.

Advertising helps good things happen.

'Postal workers won't back down'

By DON COLLINS
Colonist reporter

Postal workers in Victoria are dug in for a fight and don't intend to retreat, even if the men from the federal justice department start showing up with injunctions.

That was the mood expressed Friday as the striking inside workers continued for the second day with most of their counterparts across the country to defy Ottawa's back-to-work legislation.

"I don't think it will have much effect on the larger locals," said Daniel Stewart, first vice-president of the Victoria local of the Canadian Union of Postal Workers following the announcement that the government would seek injunctions to stop picketing initially in five cities—Halifax, Montreal, Toronto, Winnipeg and Vancouver.

While Justice Minister Otto Lang expects the injunctions to be ready for serving by Monday, local postal workers think it may be only a matter of time before they find themselves up against the same action.

"I don't think our people will start backing down just because the justice department is coming up with something new each day," said Stewart.

Rank-and-file members who man the six area picketlines expressed similar sentiments.

Lang had indicated he felt people would be encouraged to return to the job when confronted with the cold reality of a judicial order.

Meanwhile, Stewart confirmed that only two of the 240 members of his local had reported for work Friday. Members of the local voted by an 81 per cent margin Thursday to stay out in spite of the fact they would now be consider lawbreakers.

In another development, the B.C. Federation of Labor moved into the planning stage of what is expected to be a huge rally in Vancouver on behalf of the embattled postal workers. It follows reports of growing union support across the country.

The groundswell began to show up Wednesday night when delegates to the Victoria Labor Council vowed to fight alongside the postal workers in what was seen as a defence of the right to strike.

Stewart said Friday that members of other unions were already showing up on the CUPW picketlines in such places as Terrace.

The picketlines at the new Saanich postal plant, the Government Street post office and the four sub-stations are being honored by the Letter Carriers Union of Canada, but not by the small band of Public Service Alliance of Canada members who work at the Saanich plant.

The PSAC members say they are going to work reluctantly because of "intimidation" by post office management.

"The consensus of our meeting last night (Thursday) was that they can't give continued support to CUPW because of the existing legislation and the overwhelming feeling of intimidation they're getting from management—the plant (Saanich) has become a prison for them," said Fenton Dobbin, president of Local 20104 of the Union of Postial Communications Employees, which is a component of the 182,000-member PSAC.

Some 33 of his members are involved—23 working in maintenance of the new automated machinery, and 10 others as clerks.

"I know some who would personally like to stay out. They feel a picketline is a picketline, whether it is legal or not. They have very strong feelings about crossing picketlines.

"They find themselves being squeezed between two large objects—CUPW which wants their support, and management which is using intimidation to keep them on the job," said Dobbin.

KILSHAWS
1115 FORT ST.
Interesting & Unusual
AUCTION
FRIDAY 6:30 P.M.
(Please note earlier time 6:30 p.m.)
FINE FURNISHINGS
As New
CHESTERFIELD STES.
TWIN BEDS
BED STES.
Chests, Dressers, Rockers
New Provincial
2-PC. CHESTERFIELD STE.
Coffee and Occasional TABLES, Etc.

Excellent
APPLIANCES
Harvest Gold & Avacado
Double Door and Side by Side
REFRIGERATORS
30" ELEC. RANGES
AUTOMATIC WASHER

also

SHERIFF'S SALE
Under and by virtue of a Writ of Seizure and Sale issued out of the Country Court of Victoria and to me directed against the goods and chattels of John Watson and Jean Watson, carrying on business under the style and title of "Gorgeway Low Cost Grocers" and the said Gorgeway Low Cost Grocers. I have seized the following goods and chattels and have instructed Kilshaw Auctioneers to offer the same for sale by public auction on their premises at 1115 Fort St. Victoria, B.C.

3 TONS GROCERIES
Everything from "SOUP to NUTS"
Elec. Cash Register
Scales, Etc.
W.A. Lee
Sheriff
Vancouver Island
Region No. 1

also

1972 PONTIAC
"SAFARI" STN. WAGON

6:30 P.M.
FRIDAY
Approx. 400 Lots for your inspection
KILSHAWS
AUCTIONEERS LTD.
1115 Fort St.
384-6441 10-22

Free gift for brides-to-be...

Victoria Press Bridal Shower Pack worth over $20

If you know a bride-to-be, or are planning your own wedding, complete and mail the coupon as soon as possible. Here's what the bride will receive:

- **Over 25 full-size top-brand household products.**
- **20 Booklets from nationally-known companies containing recipes and household hints.**
- **Two weeks' free delivery of The Daily Colonist or Victoria Times.**
- **Total value — over $20.00.**

If you are going to be married during the next few months, don't miss out on this wonderful wedding gift from Victoria Press Ltd. Simply complete the coupon and mail it to us. There's nothing to buy, and absolutely no obligation. By the way, if you have a friend or relative who is a bride-to-be, you may complete the attached coupon and mail it on her behalf. We'll take care of the rest.

All registrations must be received before the wedding, and the offer is limited to brides-to-be who will take up residence, after the wedding, within 25 miles of Victoria where home delivery of the paper is available.

VICTORIA PRESS
BRIDAL SHOWER DEPT.,
P. O. BOX 300, VICTORIA, B.C.

Please register the following for the Victoria Press "BRIDAL SHOWER" GIFT PACK

(Please print)
Name of Bride-to-be _____ (First Name) _____ (Surname)
Name of Bridegroom _____ (First Name) _____ (Surname)
Present Address of Bride-to-be _____ (Apt. No. if any) _____ (Street No.) _____ (Street)
_____ (Postal Code) _____ (County) _____ (City or Town) _____ (Telephone: Home or Business)
Date of Wedding _____ (Day) (Month) (Year) Church _____
Name of Person Officiating (Minister, Priest, Rabbi, etc.) _____
Check if you are: Bride-to-be_____ Mother_____ Relative_____ Friend _____
Your Name _____
Your Address _____ (Apt.) _____ (Street No.) _____ Street)
_____ (Postal Code) (County) (City or Town) (Telephone)